

COMMUNITY MANOR / PENDLETON ESTATES: 1320 REPUBLIC STREET

PROJECT INFORMATION

1. PROJECT LOCATION	1320 REPUBLIC STREET CINCINNATI, OH 45202																		
2. DESCRIPTION	PROJECT IS BUILDING IMPROVEMENTS TO AN EXISTING FOUR STORY AND ATTIC RESIDENTIAL BUILDING CONTAINING (8) APARTMENTS. THE UNIT COUNT AND LAYOUT WILL REMAIN THE SAME. NEW EXTERIOR WORK INCLUDES MASONRY REPAIRS, NEW ENTRY DOORS, AND NEW WINDOWS. NEW INTERIOR WORK INCLUDES NEW KITCHEN CABINETS AND APPLIANCES, BATHROOM FIXTURES, DOORS, AND WALL / CEILING REPAIR AND PAINT. NEW WORK WILL ALSO INCLUDE NEW HVAC UNITS (EXISTING DUCTWORK TO REMAIN), NEW LIGHT FIXTURES, NEW OUTLETS, SWITCH AND COVER PLATES, AND NEW WATER HEATERS. PROJECT IS PURSUING FEDERAL HISTORIC TAX CREDITS. THE APPROVED PART 2 NARRATIVE IS PART OF THE CONSTRUCTION DOCUMENTS.																		
3. GOVERNING CODES	2007 OBC (OHIO BUILDING CODE) CINCINNATI BUILDING CODE																		
4. ZONING DESIGNATION	CC-F COMMERCIAL COMMUNITY OVER-THE-RHINE HISTORIC DISTRICT PARKING - NO OFF-STREET PARKING IS REQUIRED.																		
5. CONSTRUCTION TYPE	<table border="1"> <tr> <th>TYPE:</th> <th>EXISTING</th> <th>PROPOSED</th> </tr> <tr> <td>ROOF:</td> <td>WOOD</td> <td>WOOD - NO NEW WORK</td> </tr> <tr> <td>EXTERIOR BEARING:</td> <td>MASONRY</td> <td>MASONRY - NO NEW WORK</td> </tr> <tr> <td>INTERIOR BEARING:</td> <td>WOOD</td> <td>WOOD - NO NEW WORK</td> </tr> <tr> <td>INTERIOR PARTITIONS:</td> <td>WOOD</td> <td>WOOD - NO NEW WORK</td> </tr> <tr> <td>FLOOR:</td> <td>WOOD</td> <td>WOOD - NO NEW WORK</td> </tr> </table>	TYPE:	EXISTING	PROPOSED	ROOF:	WOOD	WOOD - NO NEW WORK	EXTERIOR BEARING:	MASONRY	MASONRY - NO NEW WORK	INTERIOR BEARING:	WOOD	WOOD - NO NEW WORK	INTERIOR PARTITIONS:	WOOD	WOOD - NO NEW WORK	FLOOR:	WOOD	WOOD - NO NEW WORK
TYPE:	EXISTING	PROPOSED																	
ROOF:	WOOD	WOOD - NO NEW WORK																	
EXTERIOR BEARING:	MASONRY	MASONRY - NO NEW WORK																	
INTERIOR BEARING:	WOOD	WOOD - NO NEW WORK																	
INTERIOR PARTITIONS:	WOOD	WOOD - NO NEW WORK																	
FLOOR:	WOOD	WOOD - NO NEW WORK																	
6. USE GROUP OCCUPANCY	<table border="1"> <tr> <th>BASEMENT:</th> <th>EXISTING</th> <th>PROPOSED</th> </tr> <tr> <td>FIRST FLOOR:</td> <td>UNOCCUPIED</td> <td>UNOCCUPIED</td> </tr> <tr> <td>SECOND FLOOR:</td> <td>R-2 RESIDENTIAL</td> <td>R-2 RESIDENTIAL</td> </tr> <tr> <td>THIRD FLOOR:</td> <td>R-2 RESIDENTIAL</td> <td>R-2 RESIDENTIAL</td> </tr> <tr> <td>FOURTH FLOOR:</td> <td>R-2 RESIDENTIAL</td> <td>R-2 RESIDENTIAL</td> </tr> <tr> <td>ATTIC:</td> <td>UNOCCUPIED</td> <td>UNOCCUPIED</td> </tr> </table>	BASEMENT:	EXISTING	PROPOSED	FIRST FLOOR:	UNOCCUPIED	UNOCCUPIED	SECOND FLOOR:	R-2 RESIDENTIAL	R-2 RESIDENTIAL	THIRD FLOOR:	R-2 RESIDENTIAL	R-2 RESIDENTIAL	FOURTH FLOOR:	R-2 RESIDENTIAL	R-2 RESIDENTIAL	ATTIC:	UNOCCUPIED	UNOCCUPIED
BASEMENT:	EXISTING	PROPOSED																	
FIRST FLOOR:	UNOCCUPIED	UNOCCUPIED																	
SECOND FLOOR:	R-2 RESIDENTIAL	R-2 RESIDENTIAL																	
THIRD FLOOR:	R-2 RESIDENTIAL	R-2 RESIDENTIAL																	
FOURTH FLOOR:	R-2 RESIDENTIAL	R-2 RESIDENTIAL																	
ATTIC:	UNOCCUPIED	UNOCCUPIED																	
7. HEIGHT AND AREA	R-2 RESIDENTIAL: ALLOWABLE 55' 4 STORIES, 16000 SF ACTUAL 55.4 STORIES, 3,025 GSF (FOOTPRINT)																		
8. OCCUPANT LOAD / SF	R-2 RESIDENTIAL: GSF @ OCCUPANT LOAD 19,236 GSF @ 200 GSF/OCC. OCCUPANTS = 97 OCCUPANTS																		
9. INTERIOR FINISH RATINGS	R-2 RESIDENTIAL: FLOORS CLASS II+ PILL TEST INTERIOR EXIT STAIRWAYS & PASSAGeways CLASS B CORRIDORS & ENCLOSURE FOR EXIT ACCESS STAIRWAYS CLASS B ROOMS & ENCLOSED SPACES CLASS C																		
10. FIRE RESISTANCE RATINGS	<table border="1"> <tr> <th>SEPARATION BETWEEN R-2 & R-2 (HORIZONTAL ASSEMBLY)</th> <th>FIRE RATING</th> <th>PER OBC</th> </tr> <tr> <td>1-HR² (EXISTING UNKNOWN)</td> <td>1-HR² (EXISTING UNKNOWN)</td> <td>420.3, 711</td> </tr> <tr> <td>SEPARATION BETWEEN R-2 & UNOCCUPIED BASEMENT (HORIZONTAL ASSEMBLY)</td> <td>1-HR² (EXISTING UNKNOWN)</td> <td>420.3, 711</td> </tr> <tr> <td>EXIT STAIR ENCLOSURE 4 STORIES (FIRE BARRIER)</td> <td>2-HR²</td> <td>707.713</td> </tr> </table> <p>1. EXISTING FLOOR/CEILING ARE TO REMAIN. 2004 PERMIT DRAWINGS FOR THE LAST RENOVATION OF THIS BUILDING INDICATE 1-HOUR FLOOR/CEILING ASSEMBLIES. THE ASSEMBLIES AND FIRE RATINGS HOWEVER, ARE UNKNOWN AND MAY CONSTITUTE AN EXISTING NON-COMPLIANT CONDITION TO REMAIN. MODIFICATIONS AT THESE ASSEMBLIES SHALL CONFORM TO THE 1-HOUR RATING REQUIREMENTS.</p> <p>2. EXISTING STAIR ENCLOSURE WALLS ARE TO REMAIN. 2004 PERMIT DRAWINGS FOR THE LAST RENOVATION OF THIS BUILDING INDICATE 2-HOUR WALL ASSEMBLIES. THE ACTUAL EXISTING ASSEMBLIES AND FIRE RATINGS, HOWEVER, ARE UNKNOWN AND MAY CONSTITUTE EXISTING NON-COMPLIANT CONDITIONS TO REMAIN. THE EXISTING STAIR ENCLOSURE DOES NOT EXTEND TO THE BASEMENT LEVEL. AN EXISTING NON-COMPLIANT CONDITION TO REMAIN.</p> <p>THE BUILDING IS CURRENTLY NOT PROTECTED WITH AN AUTOMATIC SPRINKLER SYSTEM AND WILL REMAIN UNPROTECTED. EACH UNIT SHALL BE PROVIDED WITH A PORTABLE FIRE EXTINGUISHER HAVING A MINIMUM RATING OF 1-A:10-B:C.</p> <p>BASEMENT: (1) EXISTING EXIT STAIR IS PROVIDED.</p> <p>DWELLING UNITS, FLOORS 1, 2, 3, 4: (2) EXITS ARE REQUIRED, (2) EXISTING EXITS ARE PROVIDED VIA ONE EXIT STAIR AND ONE FIRE ESCAPE.</p> <p>THE BUILDING IS CURRENTLY NOT PROTECTED WITH A FIRE ALARM SYSTEM AND WILL REMAIN UNPROTECTED, AS ALLOWED PER SECTION 907.2, OBC.</p> <p>EXISTING SMOKE DETECTORS TO BE REMOVED AND REPLACED WITH NEW COMBINATION SMOKE/CARBON MONOXIDE DETECTORS IN SAME LOCATIONS.</p>	SEPARATION BETWEEN R-2 & R-2 (HORIZONTAL ASSEMBLY)	FIRE RATING	PER OBC	1-HR ² (EXISTING UNKNOWN)	1-HR ² (EXISTING UNKNOWN)	420.3, 711	SEPARATION BETWEEN R-2 & UNOCCUPIED BASEMENT (HORIZONTAL ASSEMBLY)	1-HR ² (EXISTING UNKNOWN)	420.3, 711	EXIT STAIR ENCLOSURE 4 STORIES (FIRE BARRIER)	2-HR ²	707.713						
SEPARATION BETWEEN R-2 & R-2 (HORIZONTAL ASSEMBLY)	FIRE RATING	PER OBC																	
1-HR ² (EXISTING UNKNOWN)	1-HR ² (EXISTING UNKNOWN)	420.3, 711																	
SEPARATION BETWEEN R-2 & UNOCCUPIED BASEMENT (HORIZONTAL ASSEMBLY)	1-HR ² (EXISTING UNKNOWN)	420.3, 711																	
EXIT STAIR ENCLOSURE 4 STORIES (FIRE BARRIER)	2-HR ²	707.713																	
11. AUTOMATIC SPRINKLER SYSTEM	THE BUILDING IS CURRENTLY NOT PROTECTED WITH AN AUTOMATIC SPRINKLER SYSTEM AND WILL REMAIN UNPROTECTED. EACH UNIT SHALL BE PROVIDED WITH A PORTABLE FIRE EXTINGUISHER HAVING A MINIMUM RATING OF 1-A:10-B:C.																		
12. EXITS	BASEMENT: (1) EXISTING EXIT STAIR IS PROVIDED.																		
13. FIRE ALARM AND DETECTION SYSTEMS	THE BUILDING IS CURRENTLY NOT PROTECTED WITH A FIRE ALARM SYSTEM AND WILL REMAIN UNPROTECTED, AS ALLOWED PER SECTION 907.2, OBC.																		
14. FIRE SUPPRESSION	<p>WATER CURTAINS ALONG FIRE ESCAPE: PER OBC 3406.5, OPENINGS ALONG A FIRE ESCAPE ARE REQUIRED TO BE PROTECTED WITH 3/4 HOUR OPENING PROTECTIVES. THE OPENINGS ALONG THE FIRE ESCAPE SHALL BE PROTECTED WITH "WATER CURTAIN" TYPE SPRINKLER HEADS PER CINCINNATI DEPARTMENT OF BUILDINGS AND INSPECTIONS ACCEPTED "ALTERNATIVE ENGINEERED DESIGN" IN ACCORDANCE WITH OBC 106.5. THE FOLLOWING REQUIREMENTS SHALL BE MET:</p> <ul style="list-style-type: none"> WHEN APPLYING FOR FIRE SUPPRESSION PERMIT FOR THIS ADDRESS, CONTRACTOR SHALL SUBMIT TO THE DEPARTMENT OF BUILDINGS AND INSPECTIONS, A LETTER FROM THE SPRINKLER HEAD MANUFACTURER VERIFYING THAT THE PROPOSED SPRINKLER HEAD TYPE AND SPACING WILL PROVIDE 100% GLAZING COVERAGE. A SMOKE DETECTOR MUST BE INSTALLED IN EACH ROOM IN WHICH A WATER CURTAIN SPRINKLER SYSTEM IS INSTALLED TO PROTECT A WINDOW OPENING (ELECTRICAL AND FIRE ALARM / FIRE PROTECTION IS DESIGN BUILD. CONTRACTOR TO COORDINATE). THE SMOKE DETECTORS WHICH ARE INSTALLED IN EACH ROOM IN WHICH A WATER CURTAIN SPRINKLER SYSTEM IS INSTALLED SHALL BE INTERCONNECTED TO THE FIRE ALARM SYSTEM. (SEE ITEM #13 BELOW). DWELLING UNITS SMOKE DETECTORS SHALL BE HARDWIRED AND INTERCONNECTED TO THE OTHER SMOKE DETECTORS WITHIN THE SAME DWELLING UNIT. INSIDE DWELLING UNITS, ONLY THE SMOKE DETECTOR(S) WHICH ARE INSTALLED AS REQUIRED FOR WATER CURTAINS ARE TO BE INTERCONNECTED TO THE FIRE ALARM; THE OTHER SMOKE DETECTORS IN THE UNIT ARE INTERCONNECTED TO EACH OTHER, BUT NOT TO THE FIRE ALARM SYSTEM. PLASTIC PIPING SHALL NOT BE EXPOSED. <p>DWELLING UNIT FIRE EXTINGUISHERS - EACH UNIT SHALL BE PROVIDED WITH A PORTABLE FIRE EXTINGUISHER HAVING A MINIMUM RATING OF 1-A:10-B:C</p>																		
15. ACCESSIBILITY	PER OBC 1107.6.2.2.1, TYPE A DWELLING UNITS ARE NOT REQUIRED IN BUILDINGS WITH LESS THAN 20 DWELLING UNITS. PER OBC 3411.9, TYPE B DWELLING UNITS ARE NOT REQUIRED IN HISTORIC BUILDINGS.																		

PROJECT SUMMARY

NOTE: EACH BUILDING SUBMITTED UNDER SEPARATE PERMIT APPLICATION. PROJECT SUMMARY INCLUDED FOR REFERENCE ONLY.

Address	EFFICIENCY	1 BEDROOM	2-bed	3-bed	4-bed	5-bed	Total Number of Units
1. 1321-1325 Vine Street			11				11
2. 1320-1322 Republic			4	4			8
3. 519 Dandridge	2			2			4
4. 521 Dandridge	1	1		2			4
5. 523 Dandridge				3			3
6. 527 Dandridge	2			2			4
7. 1221 Jackson	1	1		2			4
8. 2155 Loth				2	1	2	5
9. 1609 Pleasant			3*	4			3
10. 15 Back		1				1	15
Total	1	7	27	21	2	3	61

* INDICATES A SENSORY-IMPAIRMENT UNIT ALLOCATED. TWO (2) TOTAL PROVIDED IN PROJECT.

DRAWING INDEX

ARCHITECTURAL	STRUCTURAL
A0.0a COVER SHEET, GENERAL NOTES, DRAWING INDEX, LOCATION PLAN, SYMBOLS, & ABBREVIATIONS	S1.0 BASEMENT, FIRST, SECOND, & THIRD FLOOR NEW WORK PLANS
A0.0b PROJECT NOTES	S1.1 FOURTH & ROOF NEW WORK PLANS
A0.1a OHFA LIMITED SCOPE REHABILITATION SUSTAINABILITY STANDARDS	S2.0 DETAILS, GENERAL NOTES
A0.1b OHFA LIMITED SCOPE REHABILITATION SUSTAINABILITY STANDARDS	
A0.1c OHFA DESIGN AND CONSTRUCTION FEATURES FORM	
A0.1d OHFA DESIGN AND CONSTRUCTION FEATURES FORM	
A0.2 TYPICAL FLOOR/CEILING ASSEMBLIES, FINISH SCHEDULE, AND NOTES	
A0.3a DOOR SCHEDULE AND NOTES	
A0.3b DOOR SCHEDULE AND NOTES	
A0.4a WINDOW SCHEDULE AND WINDOW DETAILS	
A0.4b WINDOW DETAILS	
A2.0 BASEMENT AND FIRST FLOOR DEMOLITION PLANS	
A2.1 SECOND AND THIRD FLOOR DEMOLITION PLANS	
A2.2 FOURTH FLOOR, ATTIC FLOOR AND ROOF DEMOLITION PLANS	
A3.0 BASEMENT NEW WORK PLAN	
A3.1 FIRST FLOOR NEW WORK PLAN	
A3.2 SECOND FLOOR NEW WORK PLAN	
A3.3 THIRD FLOOR NEW WORK PLANS	
A3.4 FOURTH FLOOR NEW WORK PLAN	
A3.5 ATTIC FLOOR NEW WORK PLAN	
A4.0 ROOF NEW WORK PLAN	
A4.1 NORTH, EAST, SOUTH, AND WEST DEMOLITION ELEVATIONS	
A4.2 NORTH AND SOUTH COURTYARD DEMOLITION ELEVATIONS	
A5.0 NORTH, EAST, SOUTH, AND WEST NEW WORK ELEVATIONS	
A5.1 NORTH AND SOUTH COURTYARD NEW WORK ELEVATIONS	
A6.0 TYPICAL INTERIOR ELEVATIONS, KITCHEN CABINET INFORMATION, KITCHEN APPLIANCE SCHEDULE	
A6.1 TYPICAL INTERIOR ELEVATIONS, BATHROOM ACCESSORIES SCHEDULE	
ALTERNATES	
A1: BATHROOM WALL TILE WAINSCOT - REPLACE ISOLATED DAMAGED TILES. RESURFACE TILE WAINSCOT WITH PREFERRED RESURFACING PRODUCT* PER MANUFACTURER'S INSTRUCTIONS.	A7: BATHROOM PEDESTAL SINKS - ALL BATHROOM PEDESTAL SINKS TO REMAIN. REPLACE EXISTING FAUCETS.
A2: BATHTUB TILE SURROUND - REPLACE ISOLATED DAMAGED TILES. RESURFACE TUB SURROUND WITH PREFERRED RESURFACING PRODUCT* PER MANUFACTURER'S INSTRUCTIONS.	A8: ELECTRICAL RECEPTACLES - REPLACE EXISTING GFI RECEPTACLES ONLY. INSTALL NEW GFI RECEPTACLES IN EXISTING RECEPTACLE LOCATIONS ONLY IF REQUIRED BY CODE. ALL OTHER EXISTING RECEPTACLES TO REMAIN. ALL COVER PLATES TO BE REPLACED WITH NEW.
A3: ALTERNATE MEDICINE CABINET - PROVIDE LARGER MEDICINE CABINET WITH INTEGRAL LIGHT. TOP LIGHTED SLIDING DOOR MIRROR MEDICINE CABINET. 24" x 19-1/2" HD SUPPLY. 404670. ELIMINATE NEW WALL SCONCE ABOVE BATHROOM MIRROR.	A9: MOTION-SENSOR LIGHTING IN BASEMENTS - CONTRACTOR TO PROVIDE MOTION-SENSOR LIGHTING IN ALL BASEMENTS.
A4: NOT USED	A10: INTERIOR FINISHES FOR COMMON AREAS ONLY - IN COMMON AREAS ONLY. CONTRACTOR TO PROVIDE NEW FINISHES AS INDICATED ON DRAWINGS. IN DWELLING UNITS, CONTRACTOR TO PROVIDE NEW FINISHES ONLY IF EXISTING FINISHES ARE DAMAGED OR IMPACTED BY NEW WORK.
A5: SITE CONCRETE REPAIR AND REPLACEMENT - AREAS OF SITE CONCRETE INCLUDES PREVIOUSLY REPAIRED CRACKS. CONTRACTOR TO EVALUATE CONDITION OF SITE CONCRETE TO DETERMINE REPAIR AND REPLACEMENT SCOPE OF WORK.	A11: PROFESSIONAL DUCTWORK CLEANING - CLEAN ALL DUCTWORK.

* PREFERRED RESURFACING PRODUCTS:

- MIDWEST CHEMICALS - PROTECTHANE
- HAWK RESEARCH LABORATORIES, INC. - ISOFREE PLUS
- DIVERSIFIED COATINGS - ISOFREE

PROJECT PHOTOS



PHOTO KEY:

- 1321-1325 VINE STREET
- 1320 REPUBLIC STREET
- 519 DANDRIDGE STREET
- 521 DANDRIDGE STREET
- 523 DANDRIDGE STREET
- 527 DANDRIDGE STREET
- 1221 JACKSON STREET
- 2155 LOTH STREET
- 1609 PLEASANT STREET
- 15 BACK STREET

PROJECT LOCATION

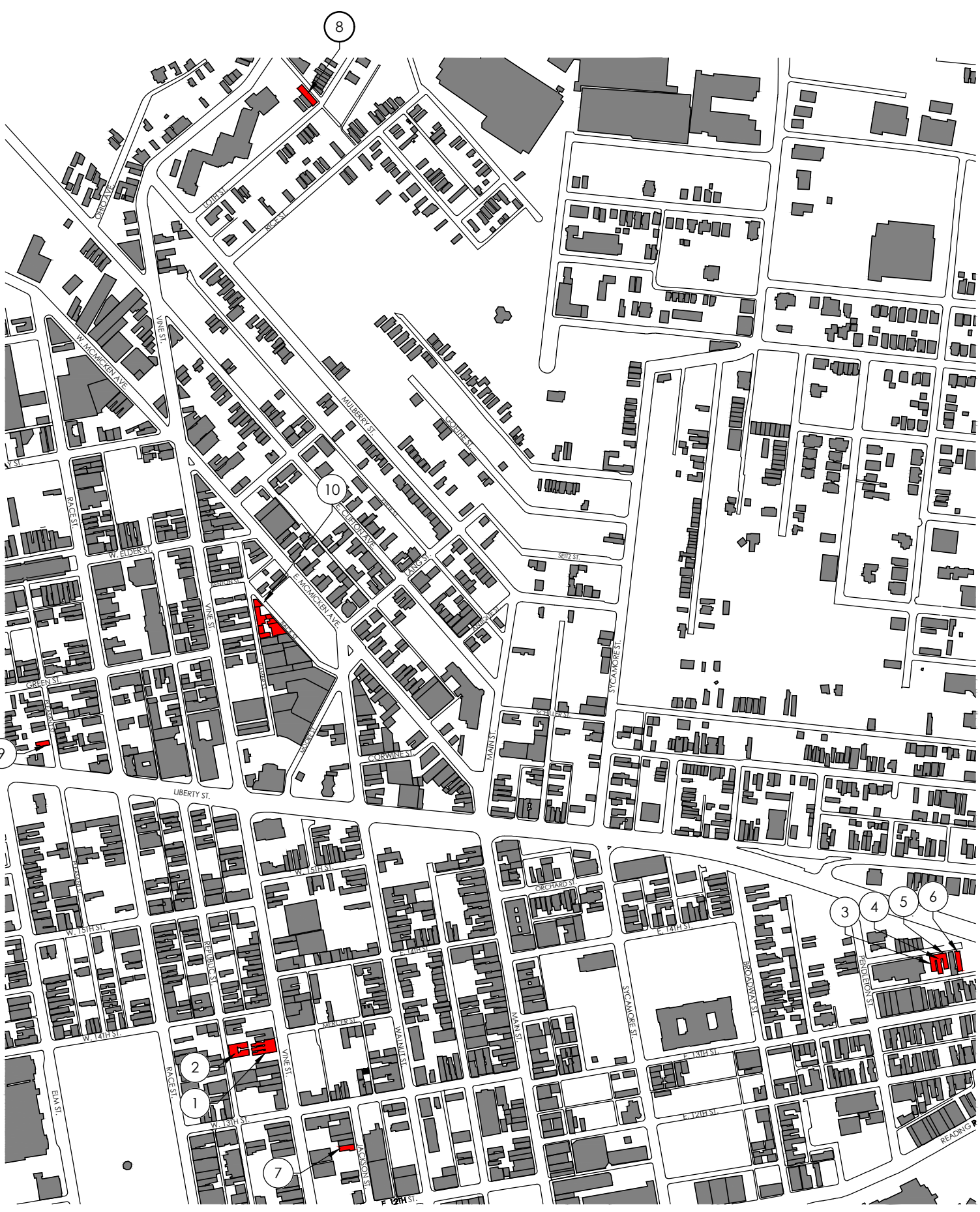

GRAPHIC SYMBOLS LEGEND

EXISTING PROPERTY LINE	CEILING: CEILING HEIGHT TAG
EXISTING METAL FENCE	DOOR NUMBER TAG (SEE A0.4):
EXISTING CHAIN LINK FENCE	FRAME AND SLAB (NUMBER)
EXISTING CONSTRUCTION TO BE DEMOLISHED	HARDWARE PACKAGE (LETTER)
EXISTING CONSTRUCTION TO REMAIN	STAIR RUN DIRECTION TAG
EXISTING PARTIAL HEIGHT WALL TO REMAIN	KEYED NOTE (SEE ARCHITECTURAL FOR NUMBERS, SEE STRUCTURAL FOR LETTERS)
NEW WALL - SEE NEW WORK PLANS	CENTERLINE
INDICATES REQUIRED FIRE RATING OF THE ASSEMBLY	DWG. NO. ELEVATION TAG
INDICATES CHANGE IN CEILING HEIGHT	SHEET NO. SECTION TAG
EXISTING WINDOW TO BE REMOVED	DWG. NO. DETAIL TAG
EXISTING WINDOW TO REMAIN	SHEET NO. DETAIL TAG
NEW WINDOW	DWG. NO. INTERIOR ELEVATION TAG
WINDOW TAG FOR NEW WINDOW	SHEET NO. INTERIOR ELEVATION TAG
EXISTING DOOR TO BE REMOVED	REVISION CLOUD WITH REVISION NUMBER TAG
EXISTING DOOR TO REMAIN	INDICATES SAFETY GLAZING REQUIRED.
NEW DOOR	INDICATES OPENING PROTECTED WITH "WATER CURTAIN" TYPE SPRINKLER HEAD PER OBC 106.5. REFER TO "FIRE SUPPRESSION" ON SHEET A0.0g FOR ADDITIONAL REQUIREMENTS.
DOOR TAG FOR NEW DOOR	

ABBREVIATIONS LEGEND

ADJ. ADJUSTABLE	LB POUND
A.F.F. ABOVE FINISHED FLOOR	LF LINEAR FEET
ALT. ALTERNATE	MAX. MAXIMUM
ALUM. ALUMINUM	MECH. MECHANICAL
APFX. APPROXIMATE	MFR. MANUFACTURER
ARCH. ARCHITECTURAL	MIN. MINUTE
AVG. AVERAGE	MIN. MINIMUM
B/ BOTTOM OF	M.O. MASONRY OPENING
BD. BEAM	M.R. MOISTURE RESISTANT
BLDG. BUILDING	MW. MICROWAVE
BLKG. BLOCKING	N. NORTH
BSMT. BASEMENT	NO. NUMBER
CAB. CABINET	NOM. NOMINAL
CLG. CEILING	NOT TO SCALE
CLOS. CLOSURE	O.C. ON CENTER
CMU CONCRETE MASONRY UNIT	O.D. OUTSIDE DIAMETER
COL. COLUMN	OPG. OPENING
CONC. CONCRETE	OZ. OUNCE
CONT. CONTINUOUS	P.W.D. PAINTED
CPT. CARPET	PSF. POUNDS PER SQUARE FOOT
CSMT. CASEMENT	PSI. POUNDS PER SQUARE INCH
C.F. CUBIC FEET	PT. PRESSURE TREATED
D. DEEP OR DEPTH	R. RISER
DIA. DIAMETER	RAD. RADIUS
DIM. DIMENSION	RCP. REFLECTED CEILING PLAN
DEMO. DEMOLISH OR DEMOLITION	REF. REFRIGERATOR
D.H. DOUBLE HUNG	REQ'D. REQUIRED
DR. DOOR	REV. REVISION OR REVISION
DW. DISHWASHER	R.O. ROOM OPENING
DWG. DRAWING	RM. ROOM
EACH	SECT. SECTION
ELEC. ELECTRICAL OR ELECTRICAL	SPECS. WRITTEN SPECIFICATIONS
ELEV. ELEVATION	S. SOUTH
EQ. EQUAL	SF. SQUARE FEET
EQUIP. EQUIPMENT	STD. STANDARD
EAST. EAST	STL. STEEL
FDN. FOUNDATION	SS1L. STAINLESS STEEL
FIN. FINISH(ED)	SQ. SQUARE
FLG. FLOORING	T. TOP OF
FLR. FLOOR	T/O. TO BE DETERMINED
FRMG. FRAMING	TELE. TELEPHONE
FT. FEET OR FEET	T.M.E. TO MATCH EXISTING
FTG. FOOTING	TYP. TYPICAL
GA. GAUGE	TV. TELEVISION
GALV. GALVANIZED	U.A.O. UNLESS NOTED OTHERWISE
G.C. GENERAL CONTRACTOR	VERT. VERTICAL
GYP. GYPSUM	V.I.F. VERIFY IN FIELD
H. HIGH OR HEIGHT	WEST. WIDE OR WIDTH
HR. HOUR	W. WITH
HDWD. HARDWOOD	W/D. WASHER & DRYER
HM. HOLLOW METAL	WD. WOOD
HVAC. HEATING, VENTILATION, & AIR CONDITIONING	WDW. WINDOW
HORIZ. HORIZONTAL	WH. WATER HEATER
I.D. INSIDE DIAMETER	W.P. WATERPROOF(ING)
IN. INCHES	BY
INSUL. INSULATION OR INSULATED	YD. YARD
LONG OR LENGTH	



Deanna Heil
license no. 10784
Expiration 12-31-2023

CITYSTUDIOS
ARCHITECTURE

1148 Main Street
Cincinnati, OH 45202
p. 513.621.0750
citystudiosarch.com

G.E.I.
engineering
220 Stewart Way, Suite 100
Monroe, Ohio 45050
513.549.1434

ENGINEERED BUILDING SYSTEMS INC.
515 Monmouth Street
Newport, KY 41017
859-261-0585

COMMUNITY MANOR AND PENDLETON ESTATES
1320 REPUBLIC STREET
CINCINNATI, OHIO 45202



DATE:	BID SET
	PART 2 SUBMITTAL 06.20.2022
	OHFA SUBMITTAL 10.21.2022
	PART 2 SUBMITTAL PERMIT SUBMITTAL 12.14.2022
	PERMIT REVISION 1 SUBMITTAL 03.22.2023
	BID SET 07.03.2023

PRELIMINARY NOT FOR CONSTRUCTION

COVER SHEET, DRAWING INDEX, PROJECT INFORMATION, LOCATION PLAN, NOTES, SYMBOLS

A0.0a

ALTERNATIVE ENGINEERED DESIGN APPROVAL



February 1, 2023

City Studios
Attn: Deanna Heil, RA
1148 Main Street
Cincinnati, OH 45202

RE: Alternative Engineered Design request for 1320 Republic Street – APD #2022P10571

Dear Ms. Heil,

This letter is in response to your request for consideration under the 2017 Ohio Building Code (OBC) Section 106.5, Alternative Engineered Design, for the renovations to the building located at 1320 Republic Street.

In your request dated January 9, 2023, you asked for consideration for not installing opening protectives at windows along the fire escapes as required by OBC Section 3406.5. In your Alternative Engineered request, you are proposing that water curtains be installed at the 39 existing window openings along the existing fire escape per the following conditions:

- Water curtains are to be installed at the interior of each window along the existing fire escape to protect the opening.
- Sprinkler contractor shall submit documentation demonstrating 100% coverage of the opening to the Department of Buildings & Inspections.
- Smoke detectors shall be installed in each room that has a water curtain installed. They shall be interconnected with other smoke detectors in the dwelling unit. Smoke detectors outside of dwelling units shall be connected to the fire alarm system.
- Plastic piping shall not be exposed.

Based on the factors listed above, we accept the proposed Alternative Engineered Design as equivalent to the code requirements in the OBC for opening protectives, provided that the 39 heads are supplied by a fire line with its own water main tap and sized to support the sprinkler head demand.

Feel free to contact his office with any questions concerning the approval of your Alternative Engineered Design. I can be reached at 513-352-2424.

Sincerely,

Art Dahlberg
Director of Buildings & Inspections

attachments: Alternative Engineered Design dated 1/09/2023

cc: Otto Bauer-Nilsen, Senior Building Plan Examiner
Robert Martin, Division Manager Building Plan Review
Chief Kenneth Caldwell, Cincinnati Fire Department
Gregory Phelia Jr., District Chief of Fire Prevention/Risk Reduction

Permit Center • 805 Central Avenue, Suite 500 • Cincinnati, Ohio 45202
P 513-352-3271 • F 513-352-2579 • www.cincinnati-oh.gov

GENERAL PROJECT NOTES

- THE GENERAL CONTRACTOR (G.C.) SHALL VERIFY ALL INFORMATION IN THESE DRAWINGS AND SHALL REPORT ANY ERRORS, OMISSIONS, OR DISCREPANCIES TO THE ARCHITECT BEFORE PROCEEDING WITH THE WORK. THE CONTRACTOR SHALL ASSUME RESPONSIBILITY FOR ANY DEPARTURES FROM THESE PLANS NOT APPROVED IN WRITING BY THE ARCHITECT.
- THE ARCHITECT HAS MADE NO INVESTIGATION TO DETERMINE IF ASBESTOS OR ANY OTHER HAZARDOUS MATERIAL IS PRESENT IN EXISTING CONSTRUCTION AND ASSUMES NO RESPONSIBILITY WITH REGARD TO ASBESTOS OR ANY OTHER HAZARDOUS MATERIAL.
- THE G.C. IS TO REVIEW THESE DRAWINGS AND VISIT THE SITE BEFORE COMMENCING THE PROJECT IN ORDER TO FAMILIARIZE HIM OR HERSELF WITH THE PROPOSED WORK.
- THE G.C. IS TO REMOVE ONLY THOSE ELEMENTS SLATED FOR DEMOLITION EITHER GRAPHICALLY OR BY NOTATION. NO OTHER ELEMENTS ARE TO BE REMOVED. IF THE CONTRACTOR QUESTIONS THE REMOVAL OF AN ELEMENT, OR IF THERE IS A CONFLICT BETWEEN THE NOTES AND THE GRAPHICS, CONTRACTOR IS TO ASK THE ARCHITECT IMMEDIATELY.
- THE G.C. IS TO PROTECT AND SAVE BUILDING ELEMENTS CONNECTED TO, OR ADJ. TO, THOSE ELEMENTS WHICH ARE SLATED TO BE REMOVED.
- THE G.C. SHALL NOT REMOVE ANY ELEMENTS WHICH MAY CAUSE THE STRUCTURE TO BECOME UNSTABLE, OR THAT WILL POSE A RISK TO PERSONS OR PROPERTY, EVEN IF INDICATED IN PLANS. IF ANY ELEMENTS BECOME UNSTABLE, CONTRACTOR IS TO STABILIZE AND SHALL INFORM THE ARCHITECT/OWNER IMMEDIATELY.
- IT IS UP TO THE G.C. TO CONTINUALLY EVALUATE THE STRUCTURAL STABILITY OF THE BUILDING AND THE INTEGRITY OF ELEMENTS BOTH STRUCTURAL AND NON-STRUCTURAL THAT ARE SHOWN TO REMAIN. IF THE CONTRACTOR DETERMINES THAT SOME OF THESE ELEMENTS SHOULD BE REMOVED, HE/SHE MUST FIRST RECEIVE PERMISSION FROM THE ARCHITECT/OWNER. OR MAY BE FINANCIALLY RESPONSIBLE FOR THE REPLACEMENT OF THESE ELEMENTS.
- THE G.C. IS RESPONSIBLE FOR THE REMOVAL OF ALL TRASH AND DEBRIS THROUGHOUT THE WORK. ALL DEBRIS MUST BE REMOVED AND DISCARDED IN A SAFE AND LEGAL MANNER.
- THE G.C. IS RESPONSIBLE FOR THE PROCUREMENT OF ANY ADDITIONAL MATERIALS, EQUIPMENT, AND PERMITS AND FOR ANY FEES, PENALTIES OR RENTAL COSTS ASSOCIATED WITH THE DEMOLITION WORK.
- THE G.C. SHALL IDENTIFY, LOCATE AND PROTECT ANY ABOVE AND BELOW-GROUND UTILITIES ON SITE DURING THE COURSE OF THE DEMOLITION WORK. UPON COMPLETION, CONTRACTOR IS TO LEAVE ALL UTILITY LINES AND CONNECTIONS IN A STABLE, PROTECTED STATE.
- THE G.C. IS TO PROTECT THE BUILDING FROM THE ELEMENTS, THEFT AND VANDALISM AT ALL TIMES DURING WORK.
- NEW REPLACEMENT PLUMBING FIXTURES ARE TO BE INSTALLED. SEE PLUMBING DRAWINGS.
- NEW REPLACEMENT LIGHT FIXTURES AND ADDITIONAL NEW LIGHT FIXTURES ARE TO BE INSTALLED. NEW REPLACEMENT RECEPTACLES, SWITCHES, AND COVER PLATES ARE TO BE INSTALLED. SEE ELECTRICAL DRAWING. ELECTRICAL WORK TO BE PERMITTED UNDER A SEPARATE APPLICATION.
- NEW REPLACEMENT HVAC UNITS AND EXHAUST FANS TO BE INSTALLED. SEE MECHANICAL DRAWINGS.
- PROVIDE SHOP DRAWINGS FOR CABINETS, COUNTERTOPS, RAILINGS AND EXTERIOR STAIR REPAIR WORK (EXTERIOR STEEL STAIR AT 1609 PLEASANT STREET ONLY).
- PROVIDE SUBMITTALS FOR ALL NEW ARCHITECTURAL, STRUCTURAL, PLUMBING, MECHANICAL AND ELECTRICAL ITEMS.

PROJECT REQUIREMENTS

- THE COMMUNITY MANOR AND PENDLETON ESTATES PROJECT INCLUDES THE FOLLOWING PROPERTIES (EACH SUBMITTED UNDER SEPARATE PERMIT):
- 1321-1325 VINE STREET
 - 1320-1322 REPUBLIC STREET
 - 519 DANDRIDGE STREET
 - 521 DANDRIDGE STREET
 - 523 DANDRIDGE STREET
 - 527 DANDRIDGE STREET
 - 1221 JACKSON STREET
 - 2155 LOTH STREET
 - 1609 PLEASANT STREET
 - 15 BACK STREET
- THE PROJECT IS PURSUING FEDERAL HISTORIC TAX CREDITS. REFER TO THE APPROVED HISTORIC PART TWO NARRATIVE AND SUBSEQUENT APPROVED AMENDMENTS. ALL CHANGES TO WORK PROPOSED IN THE DRAWINGS AND THE HISTORIC PART TWO AND AMENDMENT DOCUMENTATION IS TO BE REVIEWED BY ARCHITECT TO DETERMINE IF PERMITTED BY THE STATE HISTORIC PRESERVATION OFFICE (SHPO) AND NATIONAL PARK SERVICE (NPS). AN AMENDMENT TO MAY BE REQUIRED.
 - THIS PROJECT WILL COMPLY WITH THE OHFA LIMITED SCOPE REHABILITATION SUSTAINABILITY STANDARDS. REFER TO WRITTEN SPECIFICATIONS (SHEETS A0.1a and A0.1b - NOT INCLUDED).
 - THIS PROJECT IS DESIGNED TO COMPLY WITH AND IS TO BE CONSTRUCTED TO COMPLY WITH THE "DESIGN AND CONSTRUCTION FEATURES AGREEMENT" (SHEETS A0.1c and A0.1d).

ACCESSIBILITY GENERAL NOTES

- SENSORY IMPAIRED UNITS:** (15 BACK STREET - UNIT 9 BACK (SHEET A3.1) AND 1609 PLEASANT STREET - UNIT 1 (SHEET A3.1) - AS REQUIRED FOR OHFA FUNDED PROJECTS. TWO (2) UNITS (EQUAL TO 2% OF ALL UNITS) ARE TO BE **SENSORY COMPATIBLE FOR PERSONS WITH SIGHT AND HEARING DISORDERS**. THE FOLLOWING COMMUNICATION FEATURES WILL BE PROVIDED:
 - HARD-WIRED ELECTRIC DOORBELL WHICH INITIATES AN AUDIBLE TONE AND VISUAL SIGNAL WITHIN THE DWELLING UNIT.
 - RESIDENTIAL DWELLING UNIT SMOKE DETECTION WITH AUDIBLE AND VISUAL SIGNAL DEVICES. SUCH SIGNAL DEVICES MUST NOT BE USED FOR ANY OTHER PURPOSE.
 - MEANS FOR VISUALLY IDENTIFYING A VISITOR (WITH A 180 DEGREE RANGE OF VIEW) WITHOUT OPENING UNIT ENTRY DOOR (PEEP HOLE - SEE DOOR SCHEDULE).

RADON MITIGATION (DELEGATED DESIGN)

- RADON MITIGATION SYSTEMS ARE TO BE PROVIDE FOR ALL BUILDINGS - DELEGATED DESIGN.
- PROVIDE SHOP DRAWINGS SHOWING PROPOSED ROUTING. NO EXPOSED PIPING IN OCCUPIABLE SPACES ABOVE THE BASEMENT.
- COORDINATE W/ OWNER FOR SYSTEM REQUIREMENTS. TESTING TO BE PERFORMED TO DETERMINE IF SYSTEM WILL BE PASSIVE OR ACTIVE SYSTEM WITH FANS.
- PROVIDE POWER TO ROOF FOR POSSIBLE FUTURE RADON FANS - SEE ELECTRICAL DRAWINGS, AND COORDINATE LOCATIONS AND QUANTITY OF FUTURE FANS W/ ELECTRICAL CONTRACTOR AND RADON CONTRACTOR.



Deanna Heil
license no. 10784
Expiration 12-31-2023

CITYSTUDIOS
ARCHITECTURE

1148 Main Street
Cincinnati, OH 45202
p. 513.621.0750
citystudiosarch.com

G.E.I.
engineering

220 Stewart Way, Suite 100
Monroe, Ohio 45050
513.549.1434

**ENGINEERED
BUILDING
SYSTEMS INC.**



515 Monmouth Street
Newport, KY 41017
859-261-0585

COMMUNITY MANOR AND
PENDLETON ESTATES

1320 REPUBLIC STREET
CINCINNATI, OHIO 45202



modelgroup
DEVELOPMENT • CONSTRUCTION • MANAGEMENT

DATE: **BID SET**
PART 2 SUBMITTAL
06.20.2022
 OHFA SUBMITTAL
10.21.2022
PART 2 SUBMITTAL
PERMIT SUBMITTAL
12.14.2022
PERMIT REVISION 1
SUBMITTAL
 03.22.2023
BID SET
07.03.2023

PRELIMINARY
NOT FOR CONSTRUCTION

COVER SHEET,
DRAWING INDEX, PROJECT
INFORMATION, LOCATION
PLAN, NOTES, SYMBOLS

A0.0b

SECTION 018113
SUSTAINABILITY DESIGN REQUIREMENTS
Community Manor and Pendleton Estates

PART 1 GENERAL

GENERAL CONDITIONS
A. The General Conditions, Modifications to General Conditions, Supplementary or Special Conditions and any Instructions to Bidders shall apply to all Divisions of work.
B. The requirements of State, Local or appropriate codes applicable to the work, whichever is the most stringent is a requirement of all Divisions of work.

WORK OF THIS SECTION
A. Section includes:
1. Sustainable Project Goals:
a. Project must comply with requirement of the Limited Scope Rehabilitation Sustainability Standard as prescribed by the Ohio Housing Finance Agency.
B. Contractor shall coordinate work and requirements with Owner Contracted Green Rater/Verifier for Green certifications. Pertinent to green certifications the role of the Green Rater/Verifier is to guide the construction team with certification process, review documentation, verify green requirements are met, and to perform third-party testing and inspections.

REFERENCES
A. American Society of Heating, Refrigerating and Air-Conditioning Engineers:
1. ASHRAE 52.2 - Method of Testing General Ventilation Air-Cleaning Devices for Removal Efficiency by Particle Size
2. ASHRAE 62 - Ventilation for Acceptable Indoor Air Quality
3. ASHRAE 90.1 - Energy Efficient Design of New Buildings except Low-Rise Residential Buildings
4. ASHRAE 129 - Measuring Air-Change Effectiveness
B. ASTM International:
1. ASTM E408 - Standard Test Methods for Total Normal Emission of Surfaces Using Inspection-Meter Techniques
2. ASTM E903 - Standard Test Method for Solar Absorption, Reflectance, and Transmittance of Materials Using Integrating Spheres
C. Bay Area Air Quality Management District: BAAQMD Regulation 8, Rule 51 - Adhesive and Sealant Products
D. Carpet and Rug Institute: CRI Green Label Testing Program
E. Forest Stewardship Council: FSC Guidelines: Forest Stewardship Council Guidelines
F. Green Seal: GS-11 - Product Specific Environmental Requirements
G. Sheet Metal and Air Conditioning Contractors: SMACNA IAQ - IAQ Guidelines for Occupied Buildings under Construction
H. South Coast Air Quality Management District: SCAQMD Rule 1168 - Adhesive and Sealant Applications
I. U.S. Environmental Protection Agency:
1. EPA 832-R-92-005 - Storm Water Management for Construction Activities: Developing Pollution Prevention Plans and Best Management Practices
2. EPA Baseline IAQ - Testing for Indoor Air Quality, Baseline IAQ, and Materials Section 01445
3. EPA 402-K-01-002 - A Step-by-Step Guide on how to Build Radon-Resistant Homes
J. Ohio Housing Finance Agency
1. Limited Scope Rehabilitation Sustainability Standard
K. Enterprise Green Communities

Community Manor and Pendleton Estates 018113 1

L. ENERGY STAR Qualified Homes Program Requirements
https://www.energystar.gov/sites/default/files/ES%20NPR%20v85%202018-05-16_clean.pdf

SUBMITTALS
A. The contractor shall submit products related to sustainability requirements to the Green Rater/Verifier. All review comment will be returned to the Architect for final approval for the product.

QUALITY ASSURANCE
1. Perform work in accordance with the Limited Scope Rehabilitation Sustainability Standard as prescribed by the Ohio Housing Finance Agency

PART 2 PRODUCTS

PRODUCT SUBSTITUTION
A. Thoroughly review any requests for substitution for products that are related to Green Communities prerequisites and credits. Any substitutions may jeopardize the project's ability to obtain certification.

PART 3 EXECUTION

LIMITED SCOPE REHABILITATION SUSTAINABILITY STANDARD
A. Perform work in accordance with requirements of Limited Scope Rehabilitation Sustainability Standard worksheet included at the end of this section.
B. Thoroughly review any requests for substitution for products that are related to the standard. Any substitutions may jeopardize compliance.

PERFORMANCE TESTING & INSPECTIONS
C. Attic Air Sealing - where applicable, the following areas of building (but not limited to) envelope and demising walls shall be sealed, caulked, gasketed, or weather-stripped to minimize envelope leakage:
1. chimney chases
2. combustion/soil stack chases
3. open wall tops
4. dropped ceilings
5. open plumbing walls
6. beneath knee walls
7. around ductwork
8. electrical work and
9. attic access points
D. Attic Bypass Inspection - The Green Rater will conduct a visual Attic Bypass Inspection and conduct an infrared scan when the house or dwelling unit is depressurized at 25 Pascals to detect any leaks in the attic. Contractor shall notify the Architect and Green Verifier immediately. Contractor shall schedule the inspection with no less than two weeks' notice to the Green Verifier. Contractor shall provide access to each unit and cooperate with conducting of the test. Additional inspections necessary due to incomplete work shall be back-charged to the Contractor.
E. Attic bypasses are sealed in such a manner that the movement of air is "Essentially Stopped." "Essentially Stopped" means that air leakage will not be detected by an infrared scan when the house or dwelling unit is depressurized at 25 Pascals. Materials used for bypass sealing are determined by the size and location of the bypass. These materials

Community Manor and Pendleton Estates 018113 2

include high quality caulking with 20-yr life span, polyethylene rod stock, spray foam, gypsum board, sheet metal, extruded polystyrene insulation and densely packed insulation.

F. Final Inspections - Upon substantial completion and prior to occupancy, the Green Verifier will conduct a visual Final Inspection to verify green requirements incorporated in the project. The contractor shall notify the Green Rater at least four (4) weeks prior to the anticipated date for such inspection. Contractor shall provide access to each unit and cooperate with conducting of the test. Additional inspections necessary due to incomplete work shall be back-charged to the Contractor.

ENCLOSURES
A. Limited Scope Rehabilitation Sustainability Standard worksheet

END OF SECTION 018113

Community Manor and Pendleton Estates 018113 3



Limited Scope Rehabilitation Sustainability Standards



Deanna Heil
license no. 10784
Expiration 12-31-2023



1148 Main Street
Cincinnati, OH 45202
ph. 513.621.0750
citystudiosarch.com



220 Stewart Way, Suite 100
Monroe, Ohio 45050
513.549.1434



515 Monmouth Street
Newport, KY 41017
859-261-0585

COMMUNITY MANOR AND
PENDLETON ESTATES
1320 REPUBLIC STREET
CINCINNATI, OHIO 45202



DATE: **BID SET**
PART 2 SUBMITTAL
06.20.2022
OHFA SUBMITTAL
10.21.2022
PART 2 SUBMITTAL
PERMIT SUBMITTAL
12.14.2022
PERMIT REVISION 1
SUBMITTAL
03.22.2023
BID SET
07.03.2023

PRELIMINARY
NOT FOR CONSTRUCTION

OHFA LIMITED SCOPE
REHABILITATION
SUSTAINABILITY
STANDARDS

A0.1a

A Letter from
Enterprise Community Partners and the
Office of Planning, Preservation and Development

Dear Partners,

The Ohio Housing Finance Agency (OHFA) has long promoted sustainability best practices in the affordable housing industry. The green building certification programs that OHFA supports through the Qualified Allocation Plan and its forthcoming Design & Architectural Standards are holistic, green building programs that, when certification is achieved, ensure our properties are healthy, safe, durable, energy efficient, environmentally responsible and affordable.

As these programs are holistic, addressing nearly all systems of a property, retrofitting existing properties with modest scopes of work may not qualify under these rigorous standards designed for new construction and extensive rehabilitations. However, these "limited scope" rehabilitations do still present opportunities to improve energy and water efficiency, durability and to address resident health. Without pre-established criteria to follow, limited scope rehab properties lack sufficient guidance to achieve these impactful cost and energy savings.

With this in mind, Enterprise Green Communities partnered with OHFA to draft a self-certification pathway for limited scope rehab properties to achieve a meaningful and cost-effective level of sustainability as described within this document. Enterprise's leadership and expertise on this issue is undeniable; their efforts to create this alternate pathway represent a significant milestone in the growth of this architectural discipline.

We thank all those who submitted public comments that shaped the final draft, and OHFA looks forward to incorporating this document into our Design & Architectural Standards guide.

Respectfully Submitted,

Kelan Craig
Ohio Housing Finance Agency
Director of Planning, Preservation and Development

Krista Egger
Enterprise Community Partners, Inc., Director,
Green Communities

Elizabeth Richards
Enterprise Community Partners, Inc.
Senior Program Director, Ohio

Ohio Housing Finance Agency

PROPOSAL APPLICATION

The Eligibility section of this document clarifies which properties should follow this pathway rather than the more comprehensive OHFA Green Standards. The Requirements section of this document describes the mandatory measures for each project. To confirm compliance at the time of project application, project teams will complete the Project Information section of this form, the Requirements chart, provide any additional information within the Project Application; Comments section and sign and date the Project Application; Compliance Agreement and Certification section. Project teams will include this completed and signed document in their project application for Non-Competitive Housing Tax Credits to OHFA staff.

At the completion of the development, the project team will update the form that was submitted upon project application. This update will consist of initialing the far-right column of the Requirements chart to indicate that the item was included in the property as designed, adding comments within the Project Completion; Comments section, describing any discrepancies and signing and dating the Project Completion; Compliance Agreement and Certification section. The project team will submit this form as part of the 8609 form request.

Eligibility
These Limited Scope Rehabilitation Sustainability Requirements apply to all multifamily and single family rehabilitation projects requesting and receiving Ohio Housing Finance Agency's (OHFA) Non-Competitive Housing Tax Credits that are neither new construction nor a gut rehabilitation. At OHFA's discretion, new construction buildings or buildings undergoing a gut rehabilitation are required to follow the more comprehensive Green Standards as described in the Qualified Allocation Plan (QAP) and/or the Design & Architectural Standards. Applicability of these requirements may be further restricted or modified in OHFA's program guidelines including but not limited to the QAP, the Design & Architectural Standards and the Consolidated Housing Development Assistance Program guidelines.

Project Information
Project Name and Location: Community Manor & Pendleton Estates, Cincinnati OH
Brief Description of Scope of Work: Community Manor & Pendleton Estates includes the rehabilitation of 10 buildings with a total of 61 apartment units. Exterior work includes masonry repairs, new entry doors, and new windows. Interior work includes new kitchen cabinets and appliances, bathroom fixtures, doors, and wall / ceiling repair and paint. New work will also include new HVAC (existing ductwork to remain), new light fixtures, new outlets, switch and cover plates, and new water heaters.

Compliance
Development teams should complete a walk-through audit when developing application budgets in order to ensure all requirements can be met. It is the responsibility of the owner to ensure that all items noted as "Yes" within the Requirements form are incorporated fully into the project by the time of construction completion.

Ohio Housing Finance Agency

Requirements
At Project Application:

- If the proposed scope of work includes the item but will not meet the criteria, select "No."
- If the proposed scope of work includes the item and applicable criteria, select "Yes."
- If the item is not included in the scope of work, select "N/A."

At Project Completion, certify that the scope was implemented as designed by including initials in the far right column.

Item and Question	At Project Application, Regarding Proposed Scope of Work			At Project Completion, Initials Certifying Scope Was Executed As Designed.
	No	Yes	N/A	
Landscaping	<input type="checkbox"/>	<input type="checkbox"/>	<input checked="" type="checkbox"/>	
If being provided, will all new plants be native or adaptive species? Will the new plants be appropriate for the site's soil and microclimate? Will none of the new plants be invasive species?				
Efficient Irrigation and Water Reuse	<input type="checkbox"/>	<input type="checkbox"/>	<input checked="" type="checkbox"/>	
If a new irrigation system is included, will it be an efficient system (EPA WaterSense), and/or will there be a water reuse system?				
Water Conserving Fixtures	<input type="checkbox"/>	<input checked="" type="checkbox"/>	<input type="checkbox"/>	
Will all plumbing fixtures remaining in the property, or being replaced, meet the following max flow rates? [Note: Fixtures less than 5 years old which are not scheduled for replacement are exempt from this question. However, provide rationale for not replacing these fixtures, along with the quantity of fixtures and their gpi/gpm spec, in the Comments section].				
<input checked="" type="checkbox"/> Toilets ≤ 1.28 gpf & WaterSense label				
<input type="checkbox"/> Urinals ≤ 0.5 gpf & WaterSense label				
<input checked="" type="checkbox"/> Showerheads ≤ 2.0 gpm & WaterSense label				
<input checked="" type="checkbox"/> Kitchen faucets ≤ 2.0 gpm				
<input checked="" type="checkbox"/> Lav faucets ≤ 1.5 gpm & WaterSense label				

Ohio Housing Finance Agency

Building Performance Standard, HVAC Equipment	<input type="checkbox"/>	<input checked="" type="checkbox"/>	<input type="checkbox"/>
If any Heating, Ventilating and Air Conditioning (HVAC) or water heater system or item is being upgraded or replaced, will it/they meet required efficiencies as described below?			
<input checked="" type="checkbox"/> Cooling equipment ≥ 13 SEER			
<input checked="" type="checkbox"/> Gas Furnace ≥ 95 AFUE (Roof Top 90 AFUE)			
<input type="checkbox"/> Oil Furnace ≥ 85 AFUE, ENERGY STAR			
<input type="checkbox"/> Boiler ≥ 90 AFUE, ENERGY STAR			
<input type="checkbox"/> Heat Pump shall be ENERGY STAR Qualified			
<input checked="" type="checkbox"/> Gas Water Heater ≥ these efficiencies: 30 gal.: 63 EF, 40 gal.: 61 EF, 50 gal.: 59 EF 60 gal.: 57 EF, 70 gal.: 55 EF, 80 gal.: 53 EF			
<input type="checkbox"/> Electric Water Heater ≥ these efficiencies: 30 gal.: 94 EF, 40 gal.: 93 EF, 50 gal.: 92 EF 60 gal.: 91 EF, 70 gal.: 90 EF, 80 gal.: 89 EF			
<input type="checkbox"/> Oil Water Heater ≥ these efficiencies: 30 gal.: 55 EF, 40 gal.: 53 EF, 50 gal.: 51 EF 60 gal.: 49 EF, 70 gal.: 47 EF, 80 gal.: 45 EF			
Building Performance Standard, HVAC Installation	<input type="checkbox"/>	<input checked="" type="checkbox"/>	<input type="checkbox"/>
Will all HVAC systems meet the following requirements?			
<input type="checkbox"/> Hot Water Boiler Space Heating: Outdoor air reset controls installed to automatically adjust supply water temperature			
<input type="checkbox"/> Exposed Boiler Pipes: Insulated in compliance with ASHRAE 90.1-2010			
<input checked="" type="checkbox"/> Ductwork carrying conditioned air in pitched roof attics with enough space to allow access are insulated minimum R-Value of R8.			
<input checked="" type="checkbox"/> Domestic hot water boiler and space heating boiler system tune-ups: Completion confirmed within the past five years			
<input checked="" type="checkbox"/> Forced air system tune-ups: Completion confirmed within the past two years			
<input type="checkbox"/> Insulated covers provided for existing or new through-wall air conditioner (AC) sleeves. These covers fit the AC sleeves and AC units properly and seal tightly to the wall.			

Ohio Housing Finance Agency

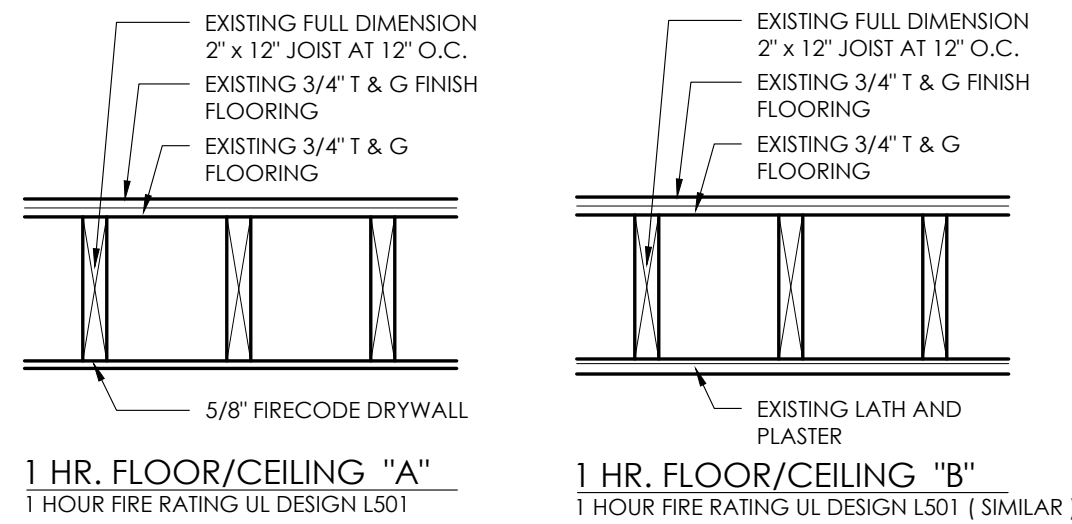

1
A0.2
3/4" = 1'-0"

TYPICAL FLOOR/CEILING ASSEMBLIES

FINISH LOCATIONS

ROOM	DWELLING UNITS					
	FLOORS	BASE	DOOR AND TRIM	WALLS	HANDRAILS	CEILING
UNIT ENTRY (INSIDE UNIT)	F3	P6	P9	P1	N/A	P5
LIVING/DINING ROOM	F3	P6	P6	P1, P2	N/A	P5
KITCHEN	F1	P6	N/A	P3	N/A	P5
BATHROOM	F2	P6	P6	P3, T1	N/A	P5
BEDROOM	F3	P6	P6	P1	N/A	P5
CLOSET	F3	P6	P6	P1	N/A	P5
MECHANICAL	UNFINISHED	P6	P6	P1	N/A	P5
HALLWAY	F3	P6	P6	P1	P7, P8	P5
INTERIOR STAIRS	F4, P6	P6	N/A	P1	P7, P8	P5
COMMON AREAS						
ROOM	FLOORS	BASE	DOORS AND TRIM	WALLS	HANDRAILS	CEILING
BUILDING ENTRY	F5, F6	P15	P10, P11	P13, P14	N/A	P5
CORRIDOR	F3, F5	P15	P10	P13, P14	P16 OR P17	P5
STAIRWAY	F4, P15	P15	P10	P13, P14	P16 OR P17	P5
UNIT ENTRY (OUTSIDE UNIT)	F3, F5, OR P19	P15	P9	P13, P14	N/A	P5
BASEMENT	NO NEW FINISHES, U.N.O.		P12	NO NEW FINISHES, U.N.O.		
UNOCCUPIED ATTIC SPACES	NO NEW FINISHES, U.N.O.					

GENERAL FINISH NOTES

- GENERAL**
- APPLY FINISHES ACCORDING TO MANUFACTURER'S SPECIFICATIONS AND DETAILS.
- PRIMERS**
- GYPSUM BOARD SUBSTRATE:** SHERWIN WILLIAMS- PROMAR 200 ZERO VOC LATEX PRIMER, B28W2600, AT 4.0 MILS WET, 1.5 MILS DRY.
 - CONCRETE/ CONCRETE BLOCK SUBSTRATE:** SHERWIN WILLIAMS- S-W PREPRITE BLOCK FILLER, B29W25, AT 100 TO 200 SQ. FT. PER GAL (2.4 TO 4.9 SQ. M PER L).
 - WOOD SUBSTRATE:** SHERWIN WILLIAMS- PREPRITE PROBLOCK PRIMER SEALER, B51-620 SERIES, AT 4.0 MILS WET, 1.4 MILS DRY
 - METAL SUBSTRATE:** SHERWIN WILLIAMS- S-W PRO INDUSTRIAL PRO-CRYL UNIVERSAL PRIMER, B66-310 SERIES, AT 5.0 TO 10 MILS WET, 2.0 TO 4.0 MILS DRY
- TOP COAT PAINT**
- ALL UNIT SUBSTRATES, EXCEPT METAL:** SHERWIN WILLIAMS- PROMAR 200 ZERO VOC LATEX, B31-2600 SERIES, AT 4.0 MILS WET, 1.6 MILS DRY, PER COAT.
 - COMMON AREA, HIGH TRAFFIC + METAL SUBSTRATES:** SHERWIN WILLIAMS- PRO INDUSTRIAL WATERBASED ALKYD URETHANE ENAMEL, B53-115- SERIES, AT 1.4-1.7 DRY, PER COAT.
- PAINT PREPARATION**
- REMOVE HARDWARE, COVERS, PLATES, AND SIMILAR ITEMS ALREADY IN PLACE THAT ARE REMOVABLE AND ARE NOT TO BE PAINTED.
 - SEAL AROUND PIPE PENETRATIONS, CAULK BETWEEN ELECTRIC BOX AND WALLBOARD.
 - REMOVE VENTILATION AND HEATING/COOLING REGISTER GRILLES. EXTEND AND SEAL THE REGISTER BOOT DUCTWORK TO THE WALLBOARD OR CEILING.
 - SEAL THE WALLBOARD TO THE CEILING AT THE TOP OF THE WALL (FULL PERIMETER OF THE CEILING).
 - IF USING A DROPPED CEILING, ENSURE THE DEMISING WALLS ARE CONTINUOUS AND SEAL TO THE UNDERSIDE OF THE FLOOR DECK ABOVE.
 - CLEAN SUBSTRATES OF SUBSTANCES THAT COULD IMPAIR BOND OF PAINTS, INCLUDING DUST, DIRT, OIL, GREASE, AND INCOMPATIBLE PAINTS AND ENCAPSULATES USING A DAMP SPONGE OR CLOTH. WIPE TO REMOVE THE SURFACE DIRT AND MARKS AND ANY EXCESS CLEANER. FOR DIFFICULT STAINS, SOME SCRUBBING MAY BE NECESSARY. DO NOT ALLOW THE CLEANER TO DRY ON THE SURFACE.
- PAINT APPLICATION**
- USE APPLICATORS AND TECHNIQUES BEST SUITED FOR SUBSTRATE AND TYPE OF MATERIAL BEING APPLIED.
 - APPLY PAINTS ONLY WHEN TEMPERATURE OF SURFACES TO BE PAINTED AND AMBIENT AIR TEMPERATURES ARE BETWEEN 50 AND 95 DEG F
 - BRUSH: USE A NYLON/POLYESTER BRUSH.
 - ROLLER: USE A 3/8" - 3/4" NAP SYNTHETIC COVER.
 - SPRAY—AIRLESS:
 - PRESSURE: 2000 PSI
 - TIP: .017"-.021"
- FLOORS**
- MOISTURE TESTING IS REQUIRED IN BASEMENT OR SLAB ON GRADE UNITS.
 - CONTRACTOR MUST EVALUATE EXISTING SUBFLOOR CONDITION WHERE FLOOR FINISHES ARE TO BE REMOVED AND INCLUDE ASSOCIATED COSTS FOR NECESSARY REPAIRS IN THEIR BID.
 - ALL NEW FLOORING REQUIRES A LEVEL SUBFLOOR FREE FROM CRACKS, BUMPS AND EXCESSIVE ADHESIVE RESIDUE FROM FORMER FLOORS.
 - ALL EXISTING HARDWOOD FLOORS TO BE REFINISHED. REMOVE AND REPLACE EXISTING TOE MOULD. PAINT NEW TOE MOULD. REPAIR EXISTING WOOD BASE AND PAINT.
 - CLEAN EXISTING TILE AND GROUT TO REMAIN.

FINISH SCHEDULE

	DESCRIPTION	NOTES	PRODUCT COLOR/ BASIS OF DESIGN	
PAINT				
INTERIOR DWELLING UNITS	P1	WALL	REPAIR EXISTING GYPSUM BOARD AS REQUIRED AND PAINT. REFER TO GENERAL FINISH NOTES.	SHERWIN WILLIAMS 6378 CRISP LINEN EGGSHELL
	P2	ACCENT WALL COLOR	REPAIR EXISTING GYPSUM BOARD AS REQUIRED AND PAINT. REFER TO GENERAL FINISH NOTES.	T.B.D.
	P3	KITCHEN AND BATH WALL	REPAIR EXISTING MOLD AND MOISTURE RESISTANT GYPSUM BOARD AS REQUIRED AND PAINT. FOR BATHROOMS WHERE SHOWER VALVES WERE REPLACED BY ACCESS FROM ADJACENT ROOM FROM BEHIND, REPLACE DAMAGED GYPSUM BOARD WITH NEW MOLD AND MOISTURE RESISTANT GYPSUM BOARD AND PAINT. REFER TO GENERAL FINISH NOTES.	SHERWIN WILLIAMS 6378 CRISP LINEN EGGSHELL
	P4	KITCHEN PARTIAL WALL BEADBOARD - WOOD	REPAIR EXISTING WOOD BEADBOARD ON PARTIAL WALL AS REQUIRED AND PAINT. REFER TO GENERAL FINISH NOTES.	T.B.D.
	P5	CEILING	REPAIR EXISTING GYPSUM BOARD AS REQUIRED AND PAINT. REFER TO GENERAL FINISH NOTES.	SHERWIN WILLIAMS 7002 DOWNY FLAT
	P6	DOOR, TRIM, AND INTERIOR UNIT STAIR - WOOD	REPAIR EXISTING WOOD DOOR AND FRAME AS REQUIRED AND PAINT. FOR STAIRS, CAULK GAPS AROUND RISERS, TREADS, AND STRINGERS. CAULK BETWEEN STRINGERS AND WALLS. REFER TO GENERAL FINISH NOTES.	SHERWIN WILLIAMS 7102 WHITE FLOUR
	P7	HANDRAIL COMPONENT - METAL	SECURE EXISTING METAL HANDRAIL COMPONENTS AS REQUIRED. REPAIR OR REPLACE DAMAGED OR RUSTED PARTS AS REQUIRED AND PAINT. REFER TO GENERAL FINISH NOTES.	T.B.D.
	P8	HANDRAIL COMPONENT - WOOD	SECURE EXISTING WOOD HANDRAILS AS REQUIRED. REPLACE DAMAGED COMPONENTS AS REQUIRED AND PAINT. REFER TO GENERAL FINISH NOTES.	SHERWIN WILLIAMS 7102 WHITE FLOUR
	P9	UNIT ENTRY DOOR - METAL	PREPARE DOOR SUBSTRATE AND PAINT. REFER TO DOOR SCHEDULE AND TO GENERAL FINISH NOTES.	T.B.D.
INTERIOR COMMON SPACES	P10	BUILDING ENTRY DOOR - METAL	PREPARE DOOR SUBSTRATE AND PAINT. REFER TO DOOR SCHEDULE AND TO GENERAL FINISH NOTES.	T.B.D.
	P11	BUILDING ENTRY DOOR - WOOD	PREPARE DOOR SUBSTRATE AND PAINT. REFER TO DOOR SCHEDULE AND TO GENERAL FINISH NOTES.	T.B.D.
	P12	COMMON DOOR - METAL	PREPARE DOOR SUBSTRATE AND PAINT. REFER TO DOOR SCHEDULE AND TO GENERAL FINISH NOTES.	T.B.D.
	P13	WALL	REPAIR EXISTING GYPSUM BOARD AND PAINT. REFER TO GENERAL FINISH NOTES.	SHERWIN WILLIAMS 6378 CRISP LINEN EGGSHELL
	P14	WAINSCOT - WOOD	REPAIR OR REPLACE DAMAGED WAINSCOT AS REQUIRED AND PAINT. REFER TO GENERAL FINISH NOTES.	T.B.D.
	P15	CORRIDOR STAIR - WOOD	REPAIR OR REPLACE DAMAGED STAIR COMPONENTS (RISERS, TREAD, STRINGERS, TRIM) AS REQUIRED. CAULK GAPS AROUND RISERS, TREADS, AND STRINGERS. CAULK BETWEEN STRINGERS AND WALLS. PAINT. REFER TO GENERAL FINISH NOTES.	T.B.D.
	P16	HANDRAIL - WOOD HISTORICAL	SECURE EXISTING HISTORIC WOOD POSTS, BALUSTERS, HANDRAILS. REPAIR OR REPLACE DAMAGED COMPONENTS AS REQUIRED TO MATCH EXISTING. REFER TO GENERAL FINISH NOTES.	T.B.D.
EXTERIOR	P17	EXTERIOR WOOD (EXTERIOR CEILINGS - BREEZEWAYS, TRIMS, CORNICES)	REFER TO GENERAL FINISH NOTES FOR WOOD SUBSTRATE. REFER TO NEW WORK ELEVATIONS AND PLANS (FOR CEILING INFORMATION) FOR COLOR SCHEMES.	ELEVEN (11) COLORS T.B.D.: A, B, C, D, E, F, G, H, J, K, L
	P18	EXTERIOR STONE (ACCENT)	REFER TO GENERAL FINISH NOTES FOR STONE SUBSTRATE. REFER TO NEW WORK ELEVATIONS FOR COLOR SCHEMES.	TWO (2) COLORS T.B.D.: M, N
	P19	FIRE ESCAPE - METAL	REMOVE RUST AND PROVIDE RUST INHIBITIVE PAINT. REFER TO NEW WORK ELEVATIONS FOR COLOR SCHEMES.	TWO (2) COLORS T.B.D.: P, Q
	P20	EXTERIOR METAL (STOREFRONTS, GATES, FENCES, GUARDRAILS, HANDRAILS, BASEMENT SIDEWALK DOORS)	SECURE EXISTING METAL GUARDRAILS AND HANDRAILS. REPLACE OR REPAIR DAMAGED OR RUSTED COMPONENTS AS REQUIRED. PROVIDE RUST INHIBITIVE PAINT. REFER TO GENERAL FINISH NOTES. REFER TO NEW WORK ELEVATIONS FOR COLOR SCHEMES.	FIVE (5) COLORS T.B.D.: R, S, S.1, T, U
	P21	EXTERIOR STUCCO/PARGE	REFER TO GENERAL FINISH NOTES. REFER TO NEW WORK ELEVATIONS FOR COLOR SCHEMES.	ONE (1) COLOR T.B.D.: V
	P22	EXTERIOR FIBER CEMENT BOARD (ABOVE MAIN ENTRY DOORS 1320 REPUBLIC)	REFER TO GENERAL FINISH NOTES. REFER TO NEW WORK ELEVATIONS FOR COLOR SCHEMES.	ONE (1) COLOR T.B.D.: W
	P23	EXTERIOR CONCRETE (WALL IN REAR YARD 1221 JACKSON)	REFER TO GENERAL FINISH NOTES FOR BRICK SUBSTRATE. REFER TO NEW WORK ELEVATIONS FOR COLOR SCHEMES.	ONE (1) COLOR T.B.D.: X
FLOORS				
DWELLING UNITS	F1	KITCHEN CERAMIC FLOOR TILE (EXISTING)	CLEAN TILE. REPAIR AND CLEAN GROUT. REPLACE ISOLATED DAMAGED TILES WITH NEW. MATCH EXISTING COLOR. SEE NEW WORK PLAN DRAWINGS FOR LOCATIONS.	MATCH EXISTING TILE AND GROUT COLOR
	F2	BATHROOM CERAMIC FLOOR TILE (EXISTING)	CLEAN TILE. REPAIR AND CLEAN GROUT. REPLACE ISOLATED DAMAGED TILES WITH NEW. MATCH EXISTING COLOR. SEE NEW WORK PLAN DRAWINGS FOR LOCATIONS.	MATCH EXISTING TILE AND GROUT COLOR
DWELLING UNITS & COMMON SPACES	F3	HARDWOOD FLOOR (EXISTING)	REFINISH EXISTING HARDWOOD. REMOVE AND REPLACE EXISTING SHOE MOLDS WITH NEW PAINTED SHOE MOLDS.	MATCH EXISTING COLOR FINISH
	F4	RUBBER TREADS ON WOOD STAIR	REMOVE EXISTING TREADS. REPAIR, CLEAN, AND PAINT WOOD STAIRS AS REQUIRED. PROVIDE NEW RUBBER TREADS. OFFSET RUBBER STAIR TREAD BY 1" ON BOTH SIDES IN COMMON SPACE STAIRS ONLY. REFER TO GENERAL FINISH NOTES.	JOHNSONITE FULL RUBBER STAIR TREAD 22 PEARL CB
COMMON SPACE	F5	QUARRY TILES (EXISTING)	CLEAN QUARRY TILE. REPAIR AND CLEAN GROUT. REPLACE ISOLATED CRACKED TILES AS NEEDED.	MATCH EXISTING TILE AND GROUT COLOR
WALL TILE				
DWELLING UNITS	T1	EXISTING BATHROOM WALL CERAMIC TILE	EXISTING WAINSCOT TO REMAIN. CLEAN TILE AND REPLACE ISOLATED DAMAGED TILES. REPLACE GROUT. TILE TUB SURROUND TO REMAIN. CLEAN TILE AND REPLACE ISOLATED DAMAGED TILES. REPLACE GROUT. IN AREAS WHERE A PORTION OF TUB SURROUND HAS BEEN REMOVED TO PREPLACE SHOWER VALVE, REPAIR WITH MOLD/MOISTURE RESISTANT GYPSUM BOARD AND NEW WALL TILES AND GROUT TO MATCH EXISTING. ALTERNATE 1 (A1) BATHROOM WAINSCOT REPLACE ISOLATED DAMAGED TILES. RESURFACE TILE WAINSCOT WITH PREFERRED RESURFACING PRODUCT* PER MANUFACTURER'S INSTRUCTIONS. ALTERNATE 2 (A2) BATHTUB TILE SURROUND REPLACE ISOLATED DAMAGED TILES. RESURFACE TUB SURROUND WITH PREFERRED PRODUCT* PER MANUFACTURER'S INSTRUCTIONS.	MATCH EXISTING TILE AND GROUT COLOR ALTERNATES 1 AND 2 (RESURFACING INFO) - * PREFERRED PRODUCTS: 1. MIDWEST CHEMICALS - PROTECTHANE 2. HAWK RESEARCH LABORATORIES, INC. - ISOFREE PLUS 3. DIVERSIFIED COATINGS - ISOFREE



Deanna Heil
license no. 10784
Expiration 12-31-2023

CITYSTUDIOS
ARCHITECTURE

1148 Main Street
Cincinnati, OH 45202
ph. 513.621.0750
citystudiosarch.com

G.E.I.
engineering
220 Stewart Way, Suite 100
Monroe, Ohio 45050
513.549.1434

ENGINEERED BUILDING SYSTEMS INC.
515 Monmouth Street
Newport, KY 41017
859-261-0585

**COMMUNITY MANOR AND
PENDLETON ESTATES**

1320 REPUBLIC STREET
CINCINNATI, OHIO 45202



modelgroup
DEVELOPMENT • CONSTRUCTION • MANAGEMENT

DATE: **BID SET**
PART 2 SUBMITTAL
06.20.2022
OHFA SUBMITTAL
10.21.2022
PART 2 SUBMITTAL
PERMIT SUBMITTAL
12.14.2022
PERMIT REVISION 1
SUBMITTAL
03.22.2023
BID SET
07.03.2023

PRELIMINARY
NOT FOR CONSTRUCTION

TYPICAL FLOOR/CEILING
ASSEMBLIES, FINISH
SCHEDULES AND NOTES

A0.2

EXTERIOR GATE TYPES

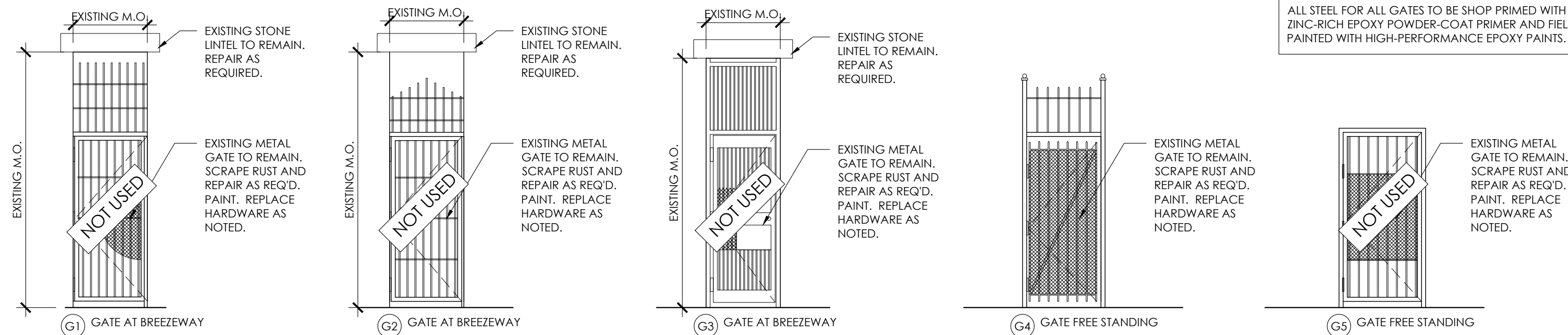

ALL STEEL FOR ALL GATES TO BE SHOP PRIMED WITH ZINC-RICH EPOXY POWDER-COAT PRIMER AND FIELD PAINTED WITH HIGH-PERFORMANCE EPOXY PAINTS.

EXTERIOR DOOR TYPES

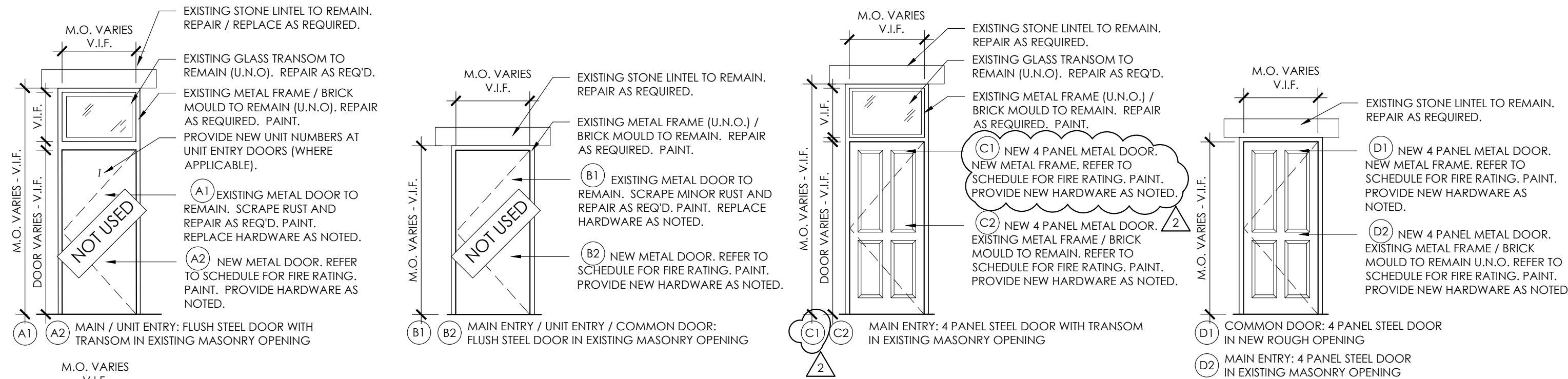

INTERIOR COMMON AREA DOOR TYPES

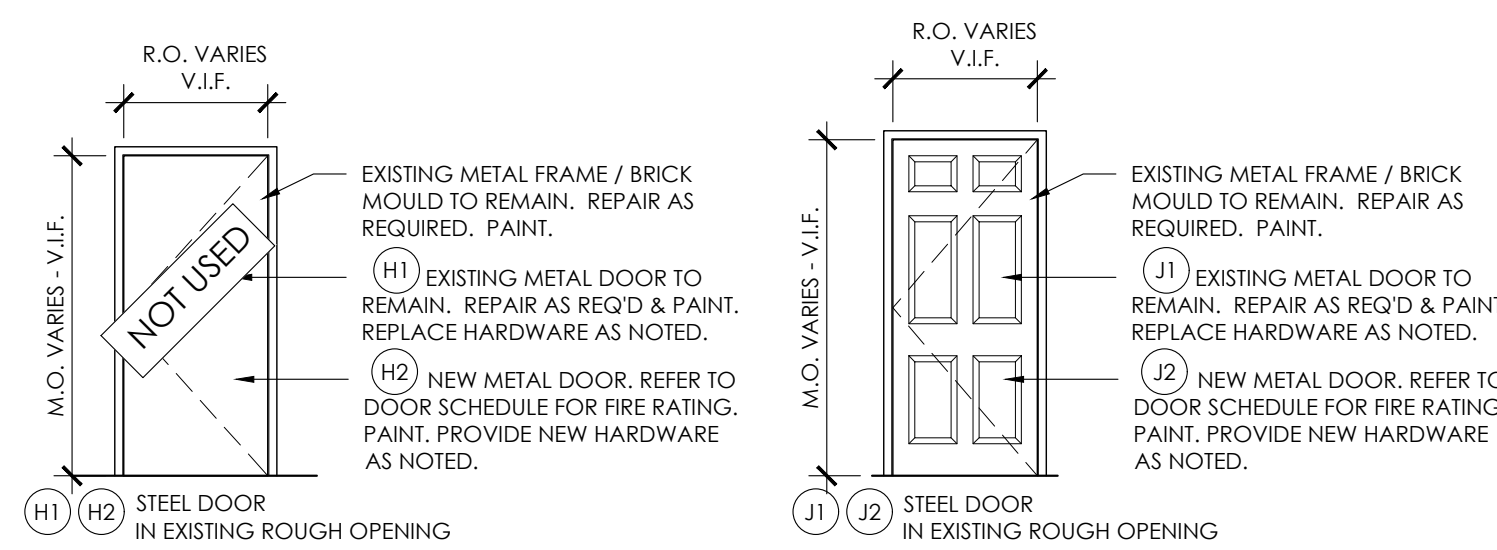

DOOR GRAPHIC KEY

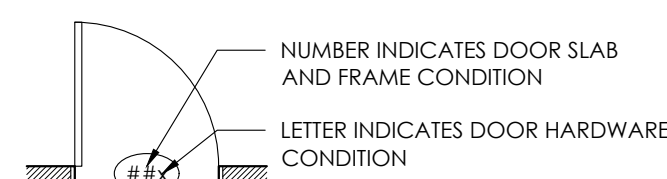

DOOR GENERAL NOTES

- THROUGHOUT ALL BUILDINGS, THERE ARE DOORS AND FRAMES TO REMAIN IN PLACE AND THERE ARE DOORS AND FRAMES TO BE REPLACED WHERE THEY WERE OBSERVED TO BE WORN OR DAMAGED. CONTRACTOR TO REVIEW DOORS PRIOR TO CONSTRUCTION AND IDENTIFY ANY DISCREPANCIES.
- NEW INTERCOM SYSTEMS ARE TO BE INSTALLED AT BUILDINGS WHERE CURRENTLY PRESENT. SPECIFIC SYSTEM TO BE DETERMINED. CONTRACTOR TO COORDINATE WITH OWNER. SEE NEW WORK PLANS FOR LOCATIONS.
- ALL EGRESS DOORS ARE TO HAVE HARDWARE COMPLYING WITH SECTION 1010.1.9 OBC. DOORS PROVIDING EGRESS SHALL BE OPERABLE FROM THE SIDE FROM WHICH EGRESS IS TO BE MADE WITHOUT USE OF A KEY OR SPECIAL KNOWLEDGE. PROVIDE NEW LEVERED DOOR HARDWARE AT ALL DOORS, BOTH NEW AND EXISTING.
- ALL DOOR CONFIGURATIONS ARE UNIQUE. GENERAL CONTRACTOR SHALL VERIFY ALL MASONRY AND ROUGH OPENING DIMENSIONS PRIOR TO ORDERING DOORS AND DOOR HARDWARE SIZES WHERE APPLICABLE.
- GENERAL CONTRACTOR SHALL VERIFY ALL DOOR KEYING WITH OWNER PRIOR TO ORDERING HARDWARE. PROVIDE SAFETY GLAZING AT ALL LOCATIONS INDICATED IN DRAWINGS AND AS REQUIRED BY SECTION 2406.4 OBC. PROVIDE SIGNAGE AT KEYED ENTRY DOORS.
- WHERE DOORS ARE CUT DOWN TO FIT LOWER CEILING HEIGHT CONDITIONS, FLUSH SOLID CORE DOORS SHALL BE USED IN LIEU OF PANELS.
- PROVIDE NEW WEATHER STRIPPING FOR ALL EXTERIOR DOORS. PROVIDE NEW WEATHER STRIPPING FOR ALL INTERIOR UNIT ENTRY DOORS.
- SCRAP AND REMOVE RUST FROM EXISTING METAL DOORS AND FRAMES TO REMAIN.
- ALL EXISTING AND NEW DOORS AND EXISTING AND NEW FRAMES TO BE PAINTED.
- CONTRACTOR TO VERIFY EXISTING UNDERCUT LOCATIONS FOR NEW, REPLACEMENT INTERIOR UNIT DOORS AND PROVIDE NEW DOORS WITH THE SAME UNDERCUT AS APPLICABLE.

HARDWARE SCHEDULE			
TYPE	DESCRIPTION	LOCK STYLE	NOTES
a	RESIDENTIAL MAIN ENTRY	STOREROOM	KEYED ENTRY, TIED TO ENTRY SYSTEM WITH ELECTRIC LOCK (FAIL SAFE) IF SYSTEM IS PRESENT. SEE 'ELECTRICALLY LOCKED DOOR NOTES'. FREE EGRESS. CLOSER.
a.1	RESIDENTIAL GATE	STOREROOM	KEYED ENTRY, TIED TO ENTRY SYSTEM WITH ELECTRIC LOCK (FAIL SAFE) IF SYSTEM IS PRESENT. SEE 'ELECTRICALLY LOCKED DOOR NOTES'. FREE EGRESS. CLOSER.
b	EGRESS DOOR	PANIC	PANIC HARDWARE. CLOSER.
c	MECHANICAL CLOSET / BASEMENT DOOR	STOREROOM	ALWAYS UNLOCKED FROM STORAGE SIDE (IN DIRECTION OF EGRESS). LOCKABLE FROM OUTSIDE OF STORAGE AREA. KEY TO MATCH OTHER STOREROOM LOCKS.
d	COMMON DOOR	PASSAGE	LEVERED HANDLE WITH LATCH, NO LOCK.
e	UNIT ENTRY	DORMITORY	INTERLOCKING MORTISE LOCK SET. FROM EXTERIOR: KEY UNLOCKS DEAD LATCH AND DEADBOLT. FROM INTERIOR: TURNING KNOB DISENGAGES BOTH DEAD LATCH AND DEADBOLT AT THE SAME TIME. PEEPHOLE. DOOR STOP.
f	INTERIOR DOOR	PASSAGE	LEVER HANDLE WITH LATCH, NO LOCK.
g	INTERIOR DOOR	PRIVACY	LEVER HANDLE WITH LATCH AND PRIVACY PUSH BUTTON. "PIN-HOLE" RESET.
h	MECHANICAL CLOSET / UNIT	STOREROOM	LEVERED HANDLES; LOCK WITH KEY FOR SITE PERSONNEL ONLY.

DOOR SCHEDULE																
DOOR TYPE	DOOR		SIZE	DOOR STYLE	HEAD DTL	JAMB DTL	SILL DTL	DOOR FIRE RATING	DOOR	FRAME		FRAME FIRE RATING	FRAME FINISH	DOOR FINISH	FRAME FINISH	NOTES
	EXIST-IN G	NEW								EXIST-ING	NEW					
EXTERIOR DOORS																
1	•		± 3'-0" x 6'-8" V.I.F.	A1				-	STEEL	•		-	STEEL	PAINT	PAINT	G
2	•		± 3'-0" x 6'-8" V.I.F.	A2				-	STEEL	•		-	STEEL	PAINT	PAINT	G
3	•		± 3'-0" x 6'-8" V.I.F.	A2				90 MIN	STEEL	•		90 MIN	STEEL	PAINT	PAINT	G
4	•		± 3'-0" x 6'-8" V.I.F.	A2				90 MIN	STEEL	•		90 MIN	STEEL	PAINT	PAINT	A, B
5																
NOT USED																
6	•		± 3'-0" x 6'-8" V.I.F.	B2				-	STEEL	•		-	STEEL	PAINT	PAINT	A
7	•		± 3'-0" x 6'-8" V.I.F.	B1				90 MIN	STEEL	•		90 MIN	STEEL	PAINT	PAINT	G
8	•		± 3'-0" x 6'-8" V.I.F.	B2				90 MIN	STEEL	•		90 MIN	STEEL	PAINT	PAINT	G
9	•		± 3'-0" x 6'-8" V.I.F.	B2				90 MIN	STEEL	•		90 MIN	STEEL	PAINT	PAINT	A
10	•		± 3'-0" x 6'-8" V.I.F.	D2				-	STEEL	•		90 MIN	STEEL	PAINT	PAINT	G
11	•		± 3'-0" x 6'-8" V.I.F.	C2				-	STEEL	•		-	STEEL	PAINT	PAINT	F, G
12	•		± 3'-0" x 6'-8" V.I.F.	C1				-	STEEL	•		-	STEEL	PAINT	PAINT	A
12.1	•		± 3'-0" x 6'-8" V.I.F.	D1				-	STEEL	•		-	STEEL	PAINT	PAINT	A
13	•		± 3'-0" x 6'-8" V.I.F.	C2				90 MIN	STEEL	•		90 MIN	STEEL	PAINT	PAINT	F, G
14	•		± 3'-0" x 6'-8" V.I.F.	C1				90 MIN	STEEL	•		90 MIN	STEEL	PAINT	PAINT	A
15	•		± 3'-0" x 6'-8"	D1				60 MIN	STEEL	•		60 MIN	STEEL	PAINT	PAINT	A
16	•		± 2'-8" x 6'-8" V.I.F.	C1				-	STEEL	•		-	STEEL	PAINT	PAINT	A, B
17	•		± 3'-0" x 6'-8" V.I.F.	D1				-	STEEL	•		-	STEEL	PAINT	PAINT	A
18	•		± 3'-0" x 6'-8" V.I.F.	R1				90 MIN	STEEL	•		90 MIN	STEEL	PAINT	PAINT	A
19	•		± 2'-6" x 6'-8" V.I.F.	D2				90 MIN	STEEL	•		90 MIN	STEEL	PAINT	PAINT	A
20	•		± 2'-10" x 7'-10" V.I.F.	E1				-	WOOD	•		-	WOOD	PAINT	PAINT	C
21	•		± 3'-0" x 6'-8" V.I.F.	F1				-	STEEL	•		-	STEEL	PAINT	PAINT	G
22	•		± 3'-0" x 6'-8" V.I.F.	G1				-	STEEL	•		-	STEEL	PAINT	PAINT	G
23	•		± 3'-0" x 6'-8" V.I.F.	G2				-	STEEL	•		-	STEEL	PAINT	PAINT	G
24	•		± 3'-0" x 6'-8" V.I.F.	G3				-	STEEL	•		-	STEEL	PAINT	PAINT	G
25	•		± 3'-0" x 6'-8" V.I.F.	G4				-	STEEL	•		-	STEEL	PAINT	PAINT	G
26	•		± 3'-0" x 6'-8" V.I.F.	G5				-	STEEL	•		-	STEEL	PAINT	PAINT	G
INTERIOR COMMON AREA DOORS																
27	•		± 3'-0" x 6'-8" V.I.F.	H1				-	STEEL	•		-	STEEL	PAINT	PAINT	G
27.1	•		± 3'-0" x 6'-8" V.I.F.	B2				90 MIN	STEEL	•		90 MIN	STEEL	PAINT	PAINT	A
28	•		± 3'-0" x 6'-8" V.I.F.	H1				90 MIN	STEEL	•		90 MIN	STEEL	PAINT	PAINT	G
29	•		± 3'-0" x 6'-8" V.I.F.	H2				90 MIN	STEEL	•		90 MIN	STEEL	PAINT	PAINT	G
30	•		± 3'-0" x 6'-8" V.I.F.	H2				90 MIN	STEEL	•		60 MIN	STEEL	PAINT	PAINT	A
32	•		± 2'-8" x 6'-8" V.I.F.	H1				-	STEEL	•		-	STEEL	PAINT	PAINT	G
33	•		± 2'-8" x 6'-8" V.I.F.	H2				-	STEEL	•		-	STEEL	PAINT	PAINT	G
34	•		± 2'-8" x 6'-8" V.I.F.	H2				-	STEEL	•		-	STEEL	PAINT	PAINT	G
35	•		± 2'-8" x 6'-8" V.I.F.	H1				90 MIN	STEEL	•		90 MIN	STEEL	PAINT	PAINT	G
36	•		± 2'-8" x 6'-8" V.I.F.	H2				90 MIN	STEEL	•		90 MIN	STEEL	PAINT	PAINT	G
37	•		± 2'-6" x 6'-8" V.I.F.	H1				90 MIN	STEEL	•		90 MIN	STEEL	PAINT	PAINT	G
38	•		± 2'-6" x 6'-8" V.I.F.	H2				90 MIN	STEEL	•		90 MIN	STEEL	PAINT	PAINT	A
39																
NOT USED																
40	•		± 2'-8" x 6'-8" V.I.F.	J1				-	STEEL	•		-	STEEL	PAINT	PAINT	G
41	•		± 2'-8" x 6'-8" V.I.F.	J1				90 MIN	STEEL	•		90 MIN	STEEL	PAINT	PAINT	G
42																
NOT USED																
INTERIOR TYPICAL UNIT DOORS																
44	•		± 3'-0" x 6'-8" V.I.F.	K1				90 MIN	STEEL	•		90 MIN	STEEL	PAINT	PAINT	G
45	•		± 3'-0" x 6'-8" V.I.F.	K2				90 MIN	STEEL	•		90 MIN	STEEL	PAINT	PAINT	G
46	•		± 2'-8" x 6'-8" V.I.F.	K1				90 MIN	STEEL	•		90 MIN	STEEL	PAINT	PAINT	G
47	•		± 2'-6" x 6'-8" V.I.F.	P1				60 MIN	STEEL	•		60 MIN	STEEL	PAINT	PAINT	G
48	•		± 2'-8" x 7'-0" V.I.F.	K2				90 MIN	STEEL	•		90 MIN	STEEL	PAINT	PAINT	G
49	•		± 2'-8" x 8'-0" V.I.F.	K1				90 MIN	STEEL	•		90 MIN	STEEL	PAINT	PAINT	G
50	•		± 2'-8" x 8'-0" V.I.F.	K2				90 MIN	STEEL	•		90 MIN	STEEL	PAINT	PAINT	G
51	•		± 2'-8" x 6'-8" V.I.F.	L1				90 MIN	STEEL	•		90 MIN	STEEL	PAINT	PAINT	G
52	•		± 2'-8" x 6'-8" V.I.F.	L2				90 MIN	STEEL	•		90 MIN	STEEL	PAINT	PAINT	G
53	•		± 2'-8" x 6'-8" V.I.F.	M1				-	HW	•		-	HW	PAINT	PAINT	E
54	•		± 2'-6" x 6'-8" V.I.F.	M1				-	HW	•		-	HW	PAINT	PAINT	E
55	•		± 2'-4" x 8'-0" V.I.F.	M1				-	HW	•		-	HW	PAINT	PAINT	E
56	•		± 2'-2" x 6'-8" V.I.F.	M1				-	HW	•		-	HW	PAINT	PAINT	E
57	•		± 2'-0" x 6'-8" V.I.F.	M1				-	HW	•		-	HW	PAINT	PAINT	E
58	•		± 3'-0" x 6'-8" V.I.F.	P1				-	HW	•		-	HW	PAINT	PAINT	E
59	•		± 2'-10" x 6'-8" V.I.F.	P1				-	HW	•		-	HW	PAINT	PAINT	E
60	•		± 2'-8" x 6'-8" V.I.F.	P1				-	HW	•		-	HW	PAINT	PAINT	E
61	•		± 2'-6" x 6'-8" V.I.F.	P1				-	HW	•		-	HW	PAINT	PAINT	E
62	•		± 2'-6" x 6'-8" V.I.F.	P2				-	HW	•		-	HW	PAINT	PAINT	E
63	•		± 2'-6" x 6'-8" V.I.F.	P2				-	HW	•		-	HW	PAINT	PAINT	D
64	•		± 2'-4" x 6'-8" V.I.F.	P1				-	HW	•		-	HW	PAINT	PAINT	E
65	•		± 2'-4" x 6'-8" V.I.F.	P2				-	HW	•		-	HW	PAINT	PAINT	E
66	•		± 2'-2" x 6'-8" V.I.F.	P1				-	HW	•		-	HW	PAINT	PAINT	E
67	•		± 2'-2" x 6'-8" V.I.F.	P2				-	HW	•		-	HW	PAINT	PAINT	E
68	•		± 2'-0" x 6'-8" V.I.F.	Q1				-	HW	•		-	HW	PAINT	PAINT	E
69	•		± 1'-10" x 6'-8" V.I.F.	Q1				-	HW	•		-	HW	PAINT	PAINT	E
70	•		± 1'-8" x 6'-8" V.I.F.	Q1				-	HW	•		-	HW	PAINT	PAINT	E
71	•		± 1'-6" x 6'-8" V.I.F.	Q1				-	HW	•		-	HW	PAINT	PAINT	E
72	•		± 1'-4" x 6'-8" V.I.F.	Q1				-	HW	•		-	HW	PAINT	PAINT	E
73	•		± 1'-2" x 6'-8" V.I.F.	Q1				-	HW	•		-	HW	PAINT	PAINT	E
74	•		± 3'-0" x 6'-8" V.I.F.	S1				90 MIN	STEEL	•		90 MIN	STEEL	PAINT	PAINT	G

- A. PROVIDE NEW PAINTED METAL DOOR FRAME IN EXISTING LOCATION. REFER TO SCHEDULE FOR FIRE RATING REQUIREMENT OF FRAME.
- B. PROVIDE NEW GLASS TRANSOM. MATCH FIRE RATING ON DOOR AND FRAME TO FIRE RATING ON TRANSOM. REFER TO DOOR SCHEDULE.
- C. REPAIR WEATHERED EDGES AND DAMAGED PARTS OF EXTERIOR WOOD DOOR AND FRAME AS REQUIRED. PAINT TO MATCH EXISTING COLOR.
- D. PROVIDE NEW PAINTED WOOD INTERIOR FRAME.
- E. REPAIR ANY DAMAGED PART OF INTERIOR WOOD FRAME AS REQUIRED. PAINT TO MATCH EXISTING COLOR.
- F. EXISTING GLASS TRANSOM TO REMAIN. REPAIR AS REQUIRED.
- G. EXISTING METAL FRAME / BRICK MOULD TO REMAIN. RE

WINDOW GENERAL NOTES

WINDOW SCHEDULE GENERAL NOTES:

- A. UNLESS NOTED OTHERWISE, PROVIDE A NEW INSECT SCREEN AT ALL OPERABLE WINDOWS. INSECT SCREENS SHALL COVER THE ENTIRE WINDOW INCLUDING ANY FIXED OR INOPERABLE SASHES.
- B. **WINDOW SASHES LOCATED WITHIN 3'-0" OF AN EXHAUST VENT SHALL BE PERMANENTLY FIXED IN PLACE (SEE KEYNOTE 22 ON NEW WORK ELEVATIONS FOR LOCATIONS).**
- C. CONTRACTOR SHALL FIELD VERIFY ALL EXISTING OPENINGS AND PROVIDE CUSTOM WINDOW SIZES AS REQUIRED TO FULLY FIT EXISTING OPENINGS.
- D. PROVIDE CONCEALED JAMB LINERS AT ALL REPLACEMENT WINDOWS.
- E. PROVIDE NEW HORIZONTAL LOUVER BLINDS WITH 2" FAUX WOOD SLATS FOR ALL WINDOWS IN ALL ROOMS IN ALL LIVING UNITS. CONTRACTOR TO FIELD VERIFY ALL DIMENSIONS. SLAT WIDTH: 2" INCH. COLOR: TBD. ACCEPTABLE MANUFACTURERS: LEVOLOR CONTRACT (A NEWELL RUBBERMAID COMPANY), SPRINGS WINDOW FASHIONS (S/WF CONTRACT).
- F. **WINDOW OPENING CONTROL DEVICES:** PER OBC 1015.8 & 1015.8.1, OPERABLE WINDOWS WHERE THE TOP OF THE SILL IS LOCATED LESS THAN 36" AFF, AND MORE THAN 72" ABOVE GRADE OR OTHER SURFACE ON THE EXTERIOR OF THE BUILDING, SHALL BE PROVIDED WITH WINDOW OPENING CONTROL DEVICES THAT COMPLY WITH ASTM F 2090. AFTER OPERATION TO RELEASE THE CONTROL DEVICE, THE WINDOW SHALL BE OPENABLE TO IT FULL OPEN POSITION. (VERIFY WINDOW SILL HEIGHTS IN FIELD.)

- SAFETY GLAZING NOTES:**
 PROVIDE SAFETY GLAZING AT ALL LOCATIONS INDICATED IN DRAWINGS AND AS REQUIRED BY SECTION 2406.4 OBC.
- ALL GLAZING WITH THE BOTTOM EDGE LESS THAN 18" A.F.F. AND THE TOP EDGE GREATER THAN 36" A.F.F.
 - ALL GLAZING LOCATED WITHIN A 24" OF EITHER VERTICAL EDGE OF A DOOR IN THE CLOSED POSITION
 - ALL GLAZING WITHIN A DOOR.
 - ALL GLAZING LOCATED ADJACENT TO A BATHTUBS AND SHOWERS
 - ALL GLAZING LOCATED ADJACENT TO A STAIRS, RAMPS AND LANDINGS
 - ALL GLAZING IN BOTTOM SASH OF WINDOW ALONG FIRE ESCAPE LANDINGS.

WINDOW SYMBOLS KEY

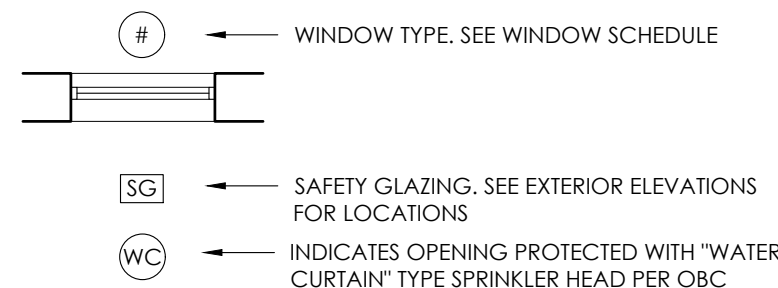

TYPICAL NEW INTERIOR TRIM

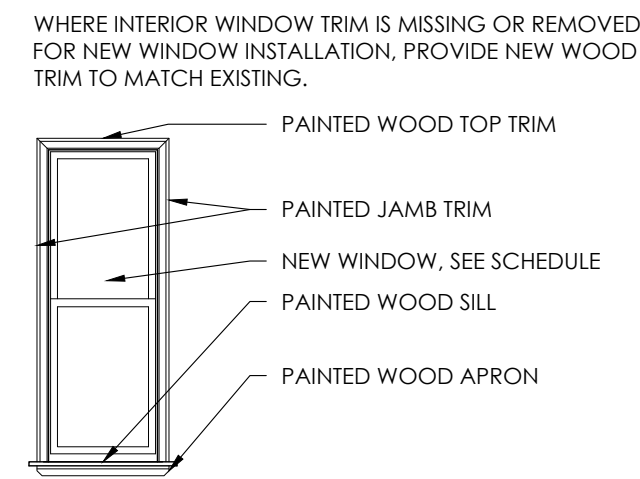

WINDOW SCHEDULE									
WINDOW NO.	EXST	NEW	WINDOW TYPE	MATERIAL	HEAD DTL	JAMB DTL	SILL DTL	MANUFACTURER (BASIS OF DESIGN)	NOTES
1		•	1/1 DOUBLE HUNG	NEW ALUMINUM CLAD WOOD		3/A0.4a	1/A0.4a	LINCOLN FIT	- CUSTOM SIZE TO FIT EXISTING OPENING - EXISTING WEIGHT BOX / BLOCKING TO REMAIN - PROVIDE P.T. BLOCKING / SHIM AS REQUIRED
2		•	1/1 DOUBLE HUNG	NEW ALUMINUM		3/A0.4b	1/A0.4b	CRYSTAL-2000A	- CUSTOM SIZE TO FIT EXISTING OPENING - EXISTING WEIGHT BOX / BLOCKING TO REMAIN - PROVIDE P.T. BLOCKING / SHIM AS REQUIRED

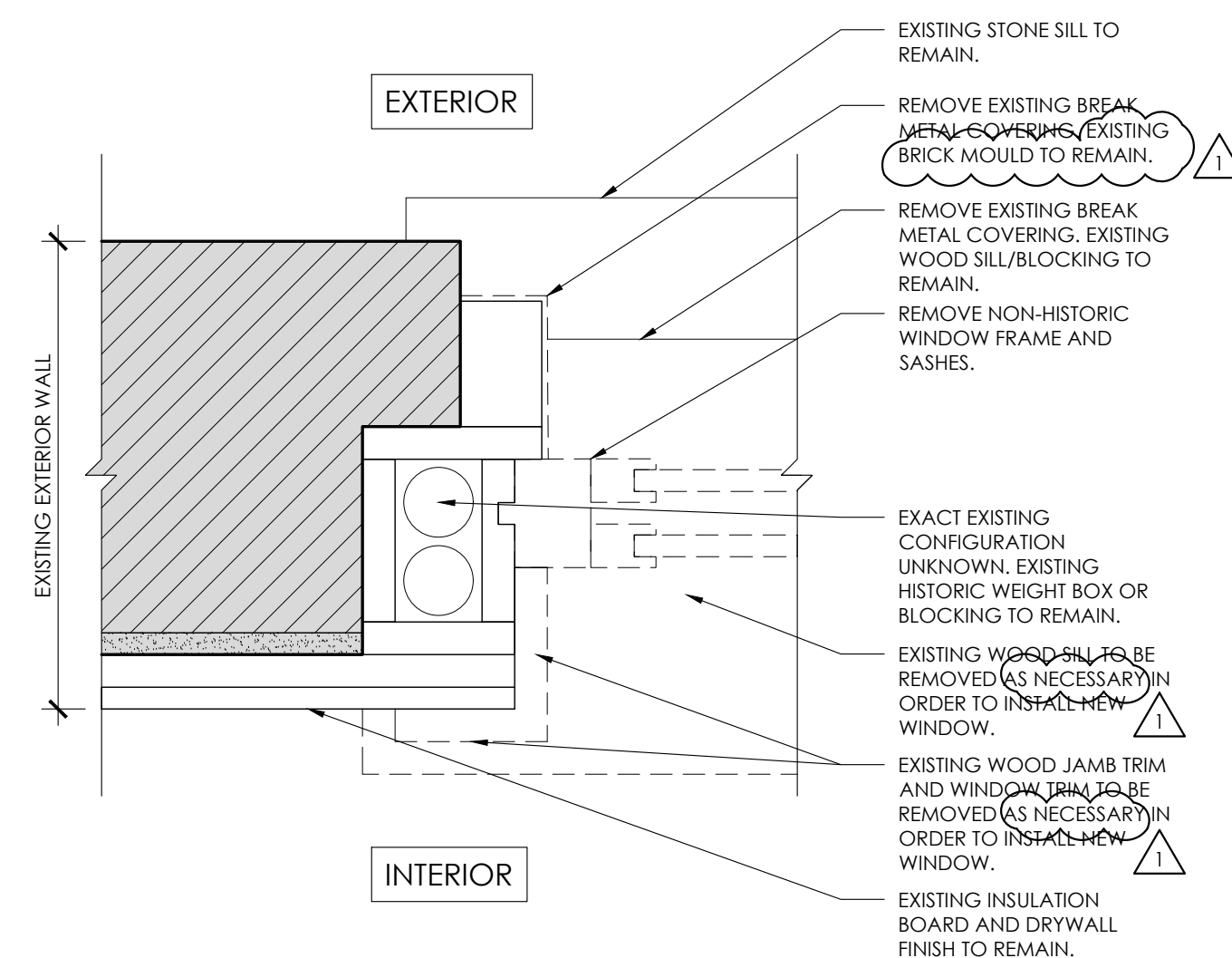

TYPICAL EXISTING ALUMINUM CLAD WINDOW JAMB DETAIL

2 A0.4 3" = 1'-0"

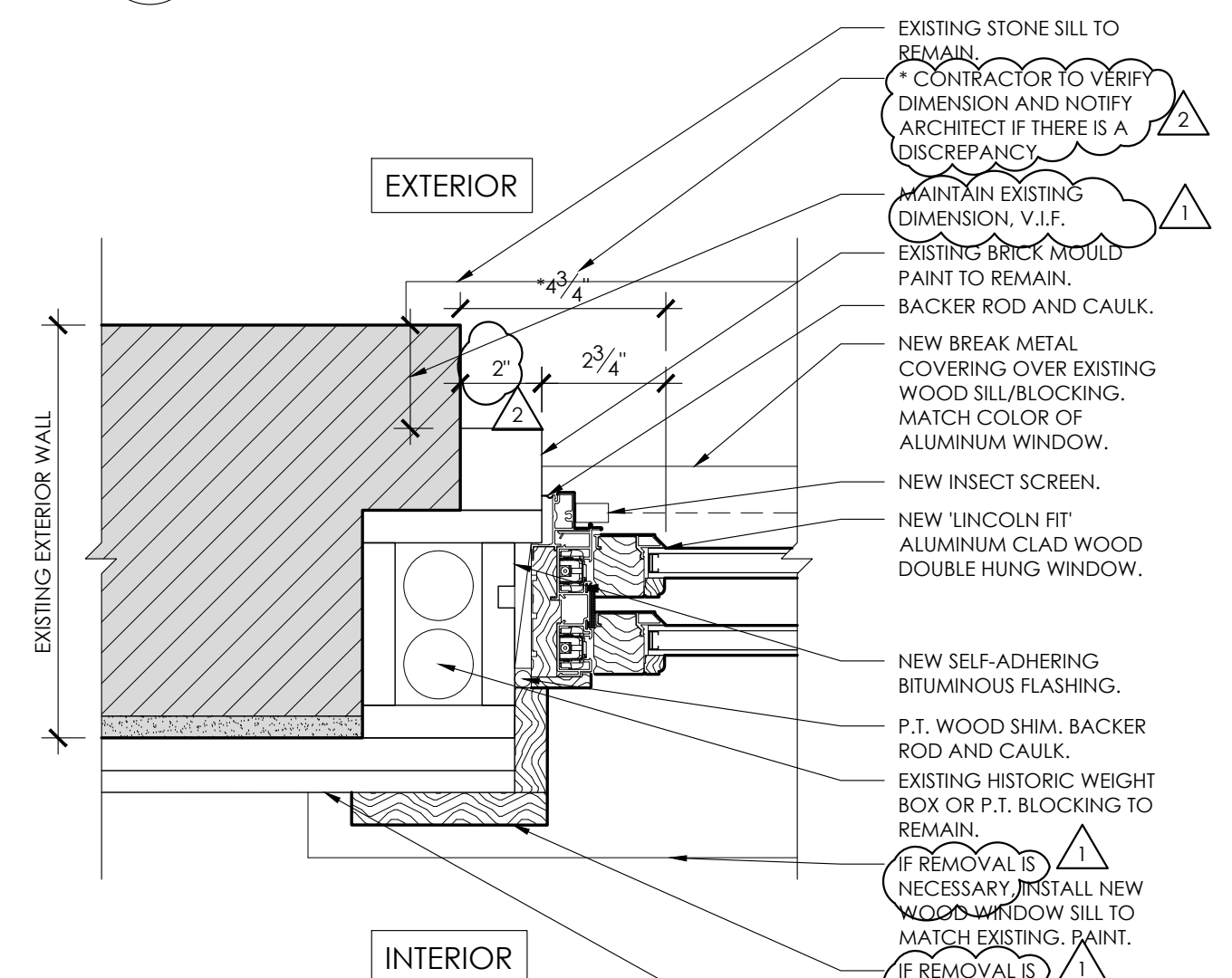

TYPICAL NEW ALUMINUM CLAD WINDOW JAMB DETAIL

3 A0.4 3" = 1'-0"

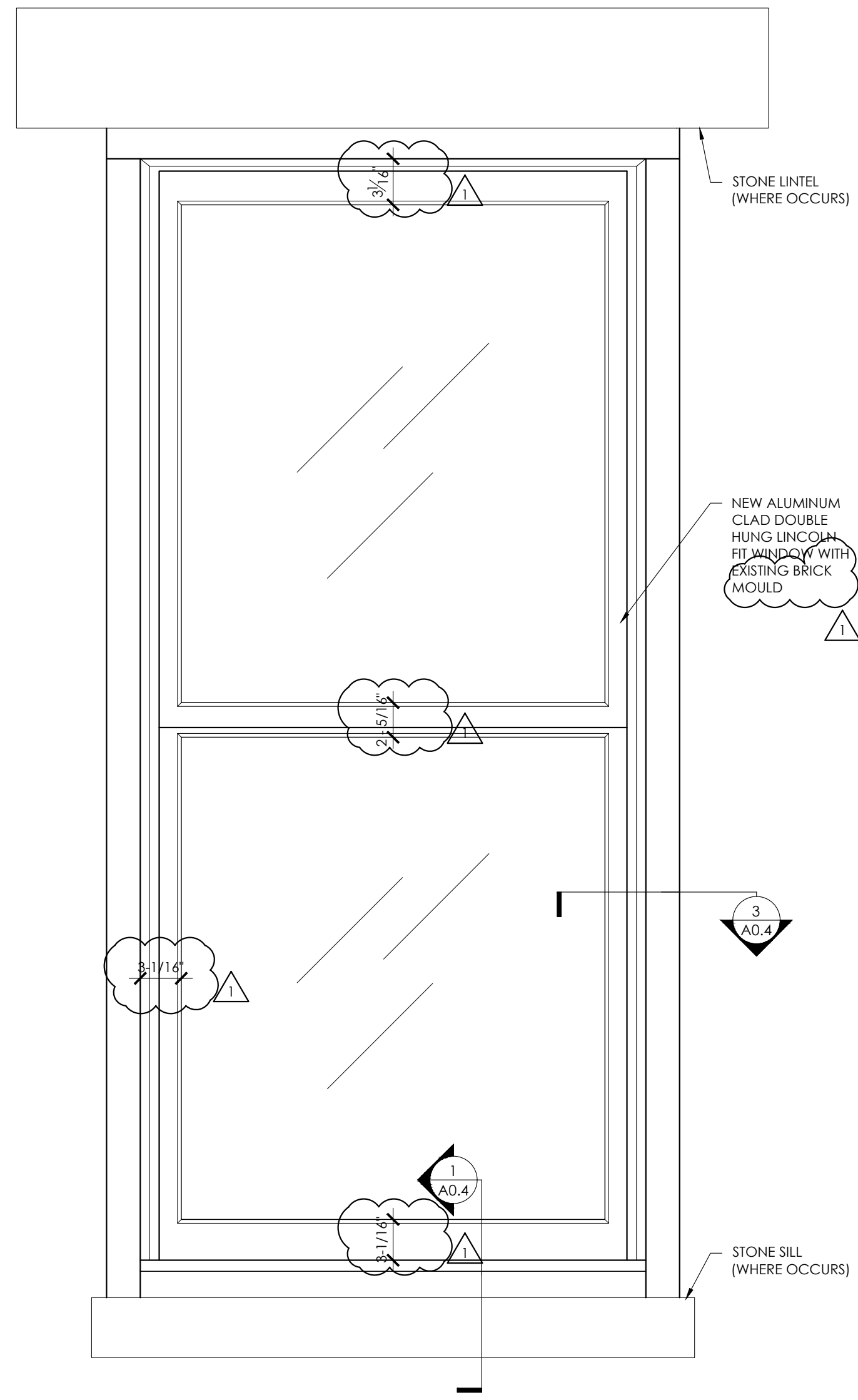

NEW WINDOW ELEVATION

4 A0.4 1 1/2" = 1'-0"

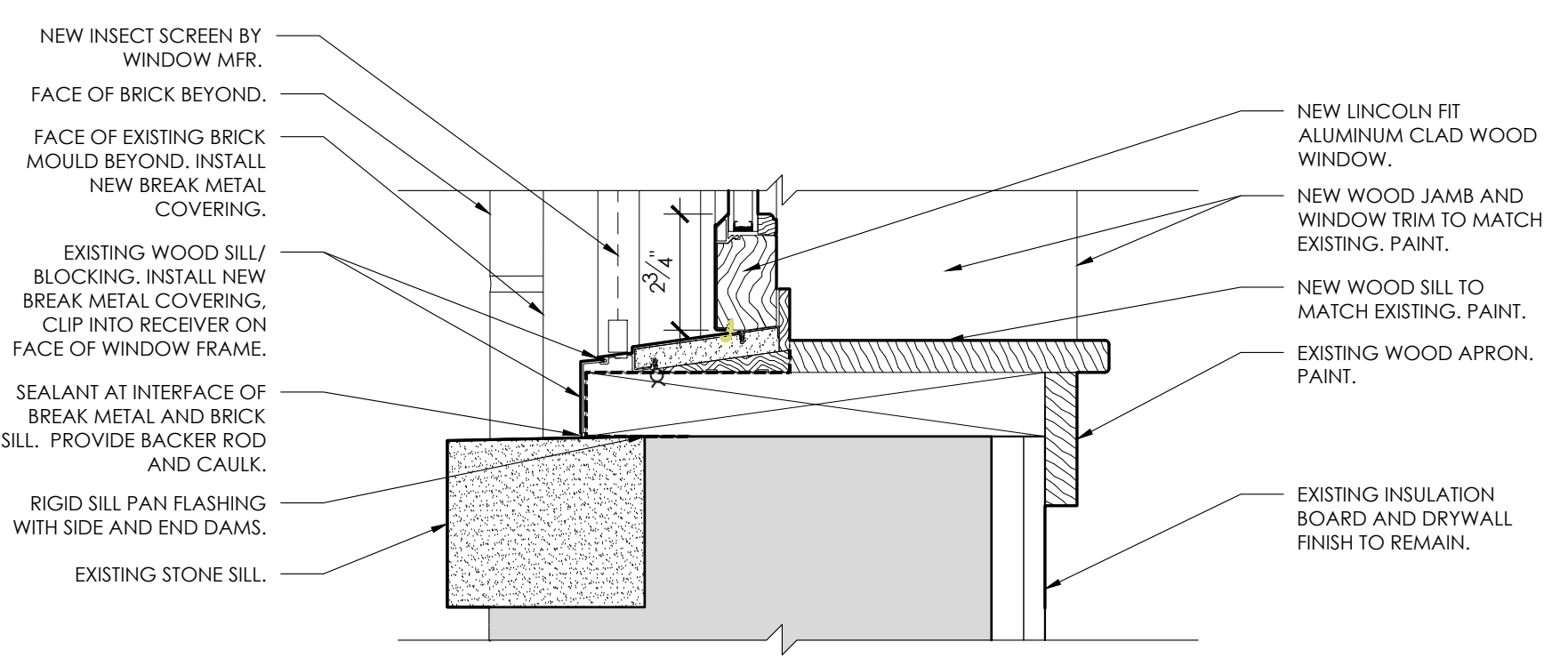

TYPICAL NEW SILL DETAIL ALUMINUM CLAD WOOD WINDOW

1 A0.4 3" = 1'-0"



Deanna Heil
 license no. 10784
 Expiration 12-31-2023

CITYSTUDIOS
 ARCHITECTURE

1148 Main Street
 Cincinnati, OH 45202
 ph. 513.621.0750
 citystudiosarch.com

G.E.I.
 engineering
 220 Stewart Way, Suite 100
 Monroe, Ohio 45050
 513.549.1434

ENGINEERED BUILDING SYSTEMS INC.
 515 Monmouth Street
 Newport, KY 41017
 859-261-0585

COMMUNITY MANOR AND PENDLETON ESTATES
 1320 REPUBLIC STREET
 CINCINNATI, OHIO 45202



modelgroup
 DEVELOPMENT • CONSTRUCTION • MANAGEMENT

DATE: **BID SET**
 PART 2 SUBMITTAL
 06.20.2022

OHFA SUBMITTAL
 10.21.2022

PART 2 SUBMITTAL PERMIT SUBMITTAL
 12.14.2022

PERMIT REVISION 1 SUBMITTAL
 03.22.2023

BID SET
 07.03.2023

PRELIMINARY
 NOT FOR CONSTRUCTION

WINDOW SCHEDULE AND WINDOW DETAILS

A0.4a

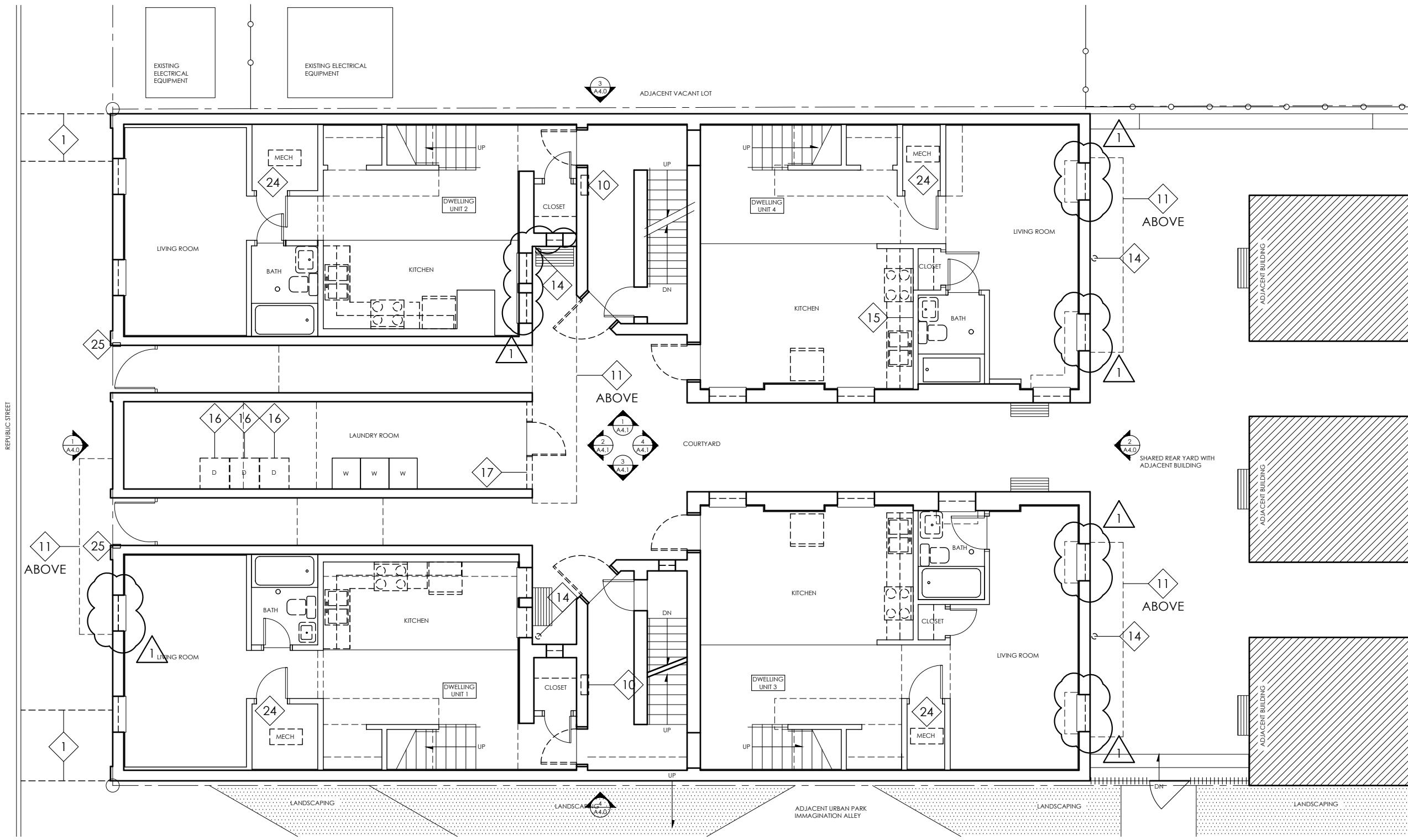

2
A2.0
FIRST FLOOR DEMOLITION PLAN
1/8" = 1'-0"

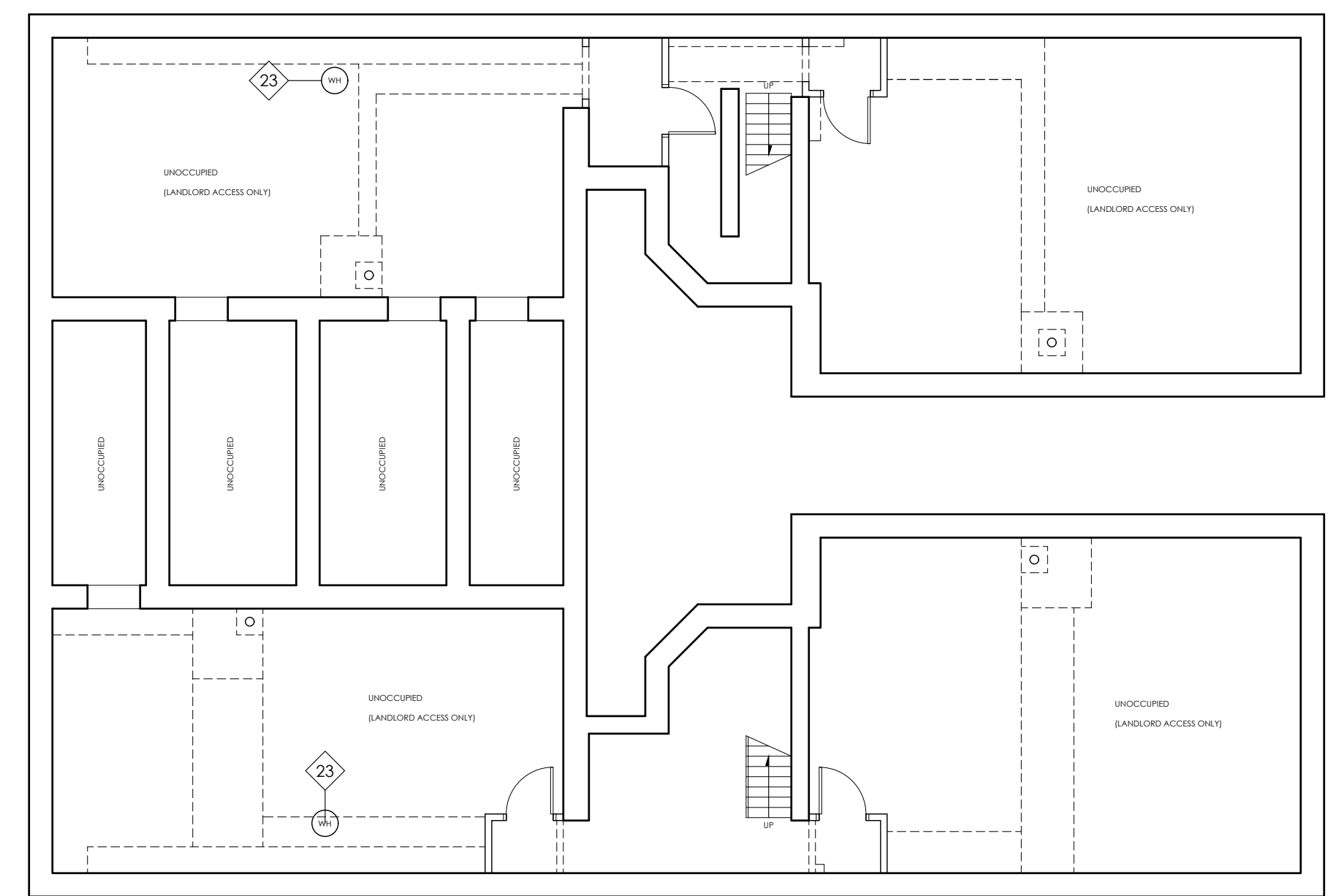

1
A2.0
BASEMENT DEMOLITION PLAN
1/8" = 1'-0"

DEMOLITION PLAN GENERAL NOTES

- A. ALL BOLD DASHED ELEMENTS ARE TO BE REMOVED, U.N.O. CONSULT ARCHITECT FOR CLARIFICATION IF NOTATIONS AND GRAPHICS CONFLICT OR IF INTENT IS UNCLEAR.
- B. ALL LOAD BEARING WALLS, NON-LOAD BEARING WALLS, COLUMNS, BEAMS, AND STRUCTURAL ELEMENTS ARE TO REMAIN, U.N.O.
- C. REMOVE ALL EXISTING DOWNSPOUTS AND HUNG GUTTERS. EXISTING HISTORIC BOX GUTTERS AND CORNICES ARE TO REMAIN. REMOVE EXISTING BOX GUTTER LINERS AND PREPARE FOR NEW BOX GUTTER LINERS. EXISTING CAST IRON BOOTS TO REMAIN.
- D. REMOVE EXISTING WINDOWS AND DOORS WHERE INDICATED. REFER TO WINDOW AND DOOR SCHEDULES.
- E. ALL EXISTING INTERIOR TRIM TO REMAIN, U.N.O.
- F. REMOVE DAMAGED FLOOR TILES AND PREP FOR NEW WORK. REFER TO NEW WORK PLANS.
- G. ALL EXISTING GYPSUM BOARD AND PLASTER WALLS AND CEILINGS ARE TO REMAIN.
- H. REMOVE EXISTING CLOSET SHELVES AND COAT RODS. PREP FOR NEW WORK.
- I. REMOVE ALL EXISTING BLINDS IN ALL LIVING UNITS.
- J. REMOVE EXISTING BATHROOM ACCESSORIES INCLUDING TOWEL BARS, FIXED SHOWER CURTAIN RODS AND TOILET PAPER DISPENSERS.
- K. REMOVE ALL EXISTING BATHROOM MEDICINE CABINETS/INTEGRAL LIGHT FIXTURES. REFER TO ELECTRICAL DRAWINGS.
- L. REMOVE ALL EXISTING KITCHEN CABINETRY, COUNTERTOPS AND APPLIANCES.
- M. REMOVE EXISTING MECHANICAL EQUIPMENT INCLUDING GAS FURNACES, THERMOSTATS, CONDENSING UNITS AND EXHAUST FANS. EXISTING DUCTS AND VENTS ARE TO REMAIN. REFER TO MECHANICAL DRAWINGS.
- N. REMOVE EXISTING LOUVERS/DIFFUSERS/REGISTERS. REFER TO MECHANICAL DRAWINGS.
- O. ALL EXISTING BATHTUBS TO REMAIN, U.N.O.
- P. REMOVE ALL EXISTING WATER CLOSETS. EXISTING PIPES AND DRAINS ARE TO REMAIN. REFER TO PLUMBING DRAWINGS.
- Q. REMOVE EXISTING PEDESTAL SINKS, U.N.O. EXISTING PIPES AND DRAINS ARE TO REMAIN. REFER TO PLANS FOR LOCATIONS OF EXISTING PEDESTAL SINKS TO REMAIN. ALL BATHROOM FAUCETS TO BE REMOVED. REFER TO PLUMBING DRAWINGS.
- R. EXISTING BATHTUB TILE SURROUND AND EXISTING BATHROOM WAINSCOT TO REMAIN, U.N.O. REFER TO NEW WORK PLANS AND FINISH SCHEDULE.
- S. REMOVE EXISTING DOUBLE BOWL SINKS AND FAUCETS IN KITCHENS. REFER TO PLUMBING DRAWINGS.
- T. REMOVE EXISTING WATER HEATERS AND SUMP PUMPS WHERE NOTED ON PLUMBING DRAWINGS U.N.O..
- U. REMOVE EXISTING LIGHT FIXTURES, SWITCHES AND RECEPTACLES. EXISTING WIRING IS TO REMAIN. EXISTING TV, CABLE AND DATA OUTLETS ARE TO REMAIN. REFER TO ELECTRICAL DRAWINGS.
- V. REMOVE EXISTING CARBON MONOXIDE/SMOKE DETECTORS. REFER TO ELECTRICAL DRAWINGS.
- W. REMOVE ALL EXISTING ROOFING INCLUDING FASTENERS DOWN TO ROOF SHEATHING. VERIFY CONDITION OF EXISTING ROOF SHEATHING AND REMOVE DAMAGED OR DETERIORATED AREAS.
- X. ALL CHIMNEYS AND ASSOCIATED ELEMENTS ARE TO REMAIN, U.N.O. REFER TO NEW WORK PLANS.
- Y. REMOVE EXISTING WOOD PLATFORMS FOR CONDENSING UNITS (COMMUNITY MANOR AND 2155 LOTH).
- Z. REMOVE ALL EXISTING VINYL STAIR TREADS BOTH IN COMMON SPACES AND DWELLING UNITS.

DEMOLITION PLAN KEYNOTES

- 1. SAW CUT AND REMOVE DAMAGED SECTION OF CONCRETE THIS LOCATION. PREPARE TO RECEIVE NEW WORK. IF HISTORIC GRANITE STREET CURBS ARE PRESENT, THEY ARE TO BE TEMPORARILY REMOVED DURING CONSTRUCTION AND REINSTALLED IN ORIGINAL LOCATIONS AS PART OF NEW WORK.
- 2. REMOVE EXISTING BASEMENT SIDEWALK ACCESS DOORS AND PREPARE EXISTING OPENING TO RECEIVE NEW BASEMENT SIDEWALK ACCESS DOORS.
- 10. REMOVE EXISTING MAILBOXES.
- 11. EXISTING FIRE ESCAPE TO REMAIN.
- 12. EXISTING METAL EXTERIOR STAIR TO REMAIN. SCRAP RUST. PATCH AND REPAIR DAMAGED AREAS AND PREP FOR RUST INHIBITIVE PAINT. REFER TO STRUCTURAL DRAWINGS.
- 13. NOT USED.
- 14. REMOVE EXISTING DOWNSPOUT.
- 15. REMOVE EXISTING TILE BACK SPLASH AND PREPARE EXISTING SURFACES FOR NEW WORK.
- 16. MOVE EXISTING DRYERS AS INDICATED ON ARCHITECTURAL DRAWINGS. REFER TO MECHANICAL AND ELECTRICAL DRAWINGS.
- 17. REMOVE EXISTING WALL.
- 20. EXISTING PEDESTAL SINK TO REMAIN.
- 21. REMOVE EXISTING BATHTUB.
- 22. DISCONNECT AND REMOVE EXISTING WATER HEATER. REFER TO PLUMBING DRAWINGS. DOMESTIC WATER PIPING TO REMAIN.
- 23. EXISTING WATER HEATER TO REMAIN.
- 24. DISCONNECT AND REMOVE EXISTING MECHANICAL EQUIPMENT AND ALL ASSOCIATED COMPONENTS FOR RESIDENTIAL APARTMENT UNITS ONLY. CONTRACTOR TO VERIFY LOCATION OF RESIDENTIAL UNITS IN FIELD. REMOVE ASSOCIATED PLATFORMS. EXISTING DUCTWORK TO REMAIN. REFER TO MECHANICAL DRAWINGS.
- 25. REMOVE EXISTING INTERCOM SYSTEM. REFER TO ELECTRICAL DRAWINGS.
- 26. REMOVE ALL FLOOR TILE.
- 40. REMOVE ALL EXISTING ROOFING MATERIALS AND DETERIORATED WOOD ROOF SHEATHING IF PRESENT (V.I.F.) INCLUDING BUT NOT LIMITED TO FLASHING, COPINGS, TERMINATIONS, ETC. PREP FOR NEW ROOFING.
- 41. REMOVE EXISTING HUNG ALUMINUM GUTTERS. REMOVE GUTTER BOARD TRIM AND PREP FOR REPLACEMENT.
- 42. EXISTING BOX GUTTER/DECORATIVE CORNICE TO REMAIN. REMOVE ANY DETERIORATED WOOD ELEMENTS AND PREP FOR NEW WORK. REMOVE EXISTING GUTTER LINER AND PREP FOR NEW.
- 43. REMOVE EXISTING ROOF ACCESS HATCH AND PREPARE OPENING TO RECEIVE NEW ROOF ACCESS HATCH.
- 44. EXISTING COMMERCIAL 1ST FLOOR COMMERCIAL SPACE MECHANICAL EQUIPMENT TO REMAIN AND TO REMAIN IN SERVICE DURING CONSTRUCTION. CONTRACTOR TO VERIFY IN FIELD LOCATION OF COMMERCIAL MECHANICAL UNITS.



Deanna Heil
license no. 10784
Expiration 12-31-2023

CITYSTUDIOS
ARCHITECTURE

1148 Main Street
Cincinnati, OH 45202
ph. 513.621.0750
citystudiosarch.com

G.E.I.
engineering
220 Stewart Way, Suite 100
Monroe, Ohio 45050
513.549.1434

ENGINEERED BUILDING SYSTEMS INC.
515 Monmouth Street
Newport, KY 41017
859-261-0585

**COMMUNITY MANOR AND
PENDLETON ESTATES**
**1320 REPUBLIC STREET
CINCINNATI, OHIO 45202**



modelgroup
DEVELOPMENT • CONSTRUCTION • MANAGEMENT

DATE: **BID SET**
PART 2 SUBMITTAL
06.20.2022
OHFA SUBMITTAL
10.21.2022
PART 2 SUBMITTAL
PERMIT SUBMITTAL
12.14.2022
PERMIT REVISION 1
SUBMITTAL
03.22.2023
BID SET
07.03.2023

PRELIMINARY
NOT FOR CONSTRUCTION

BASEMENT AND FIRST
FLOOR DEMOLITION PLANS

A2.0

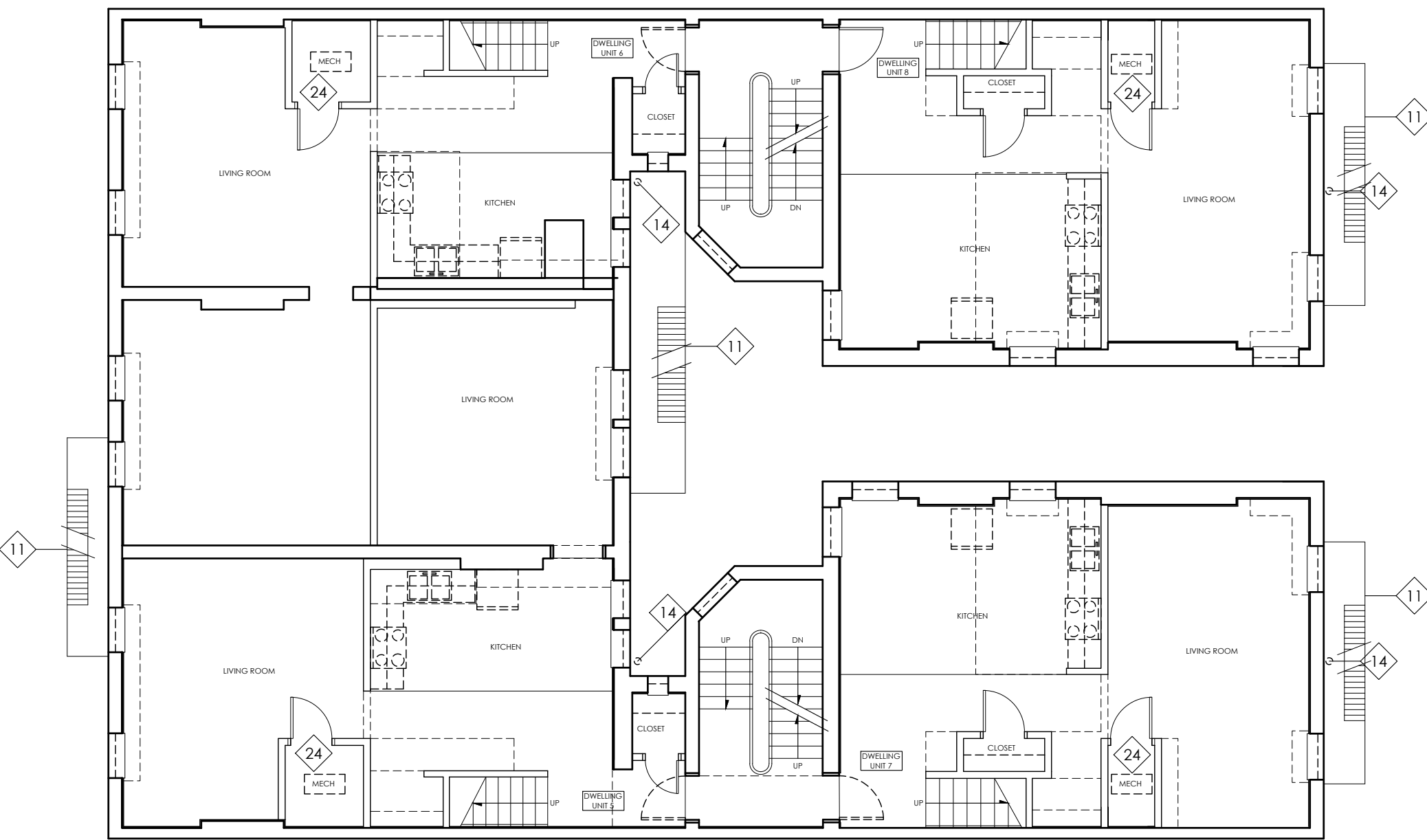

2
A2.1
THIRD FLOOR DEMOLITION PLAN
1/8" = 1'-0"

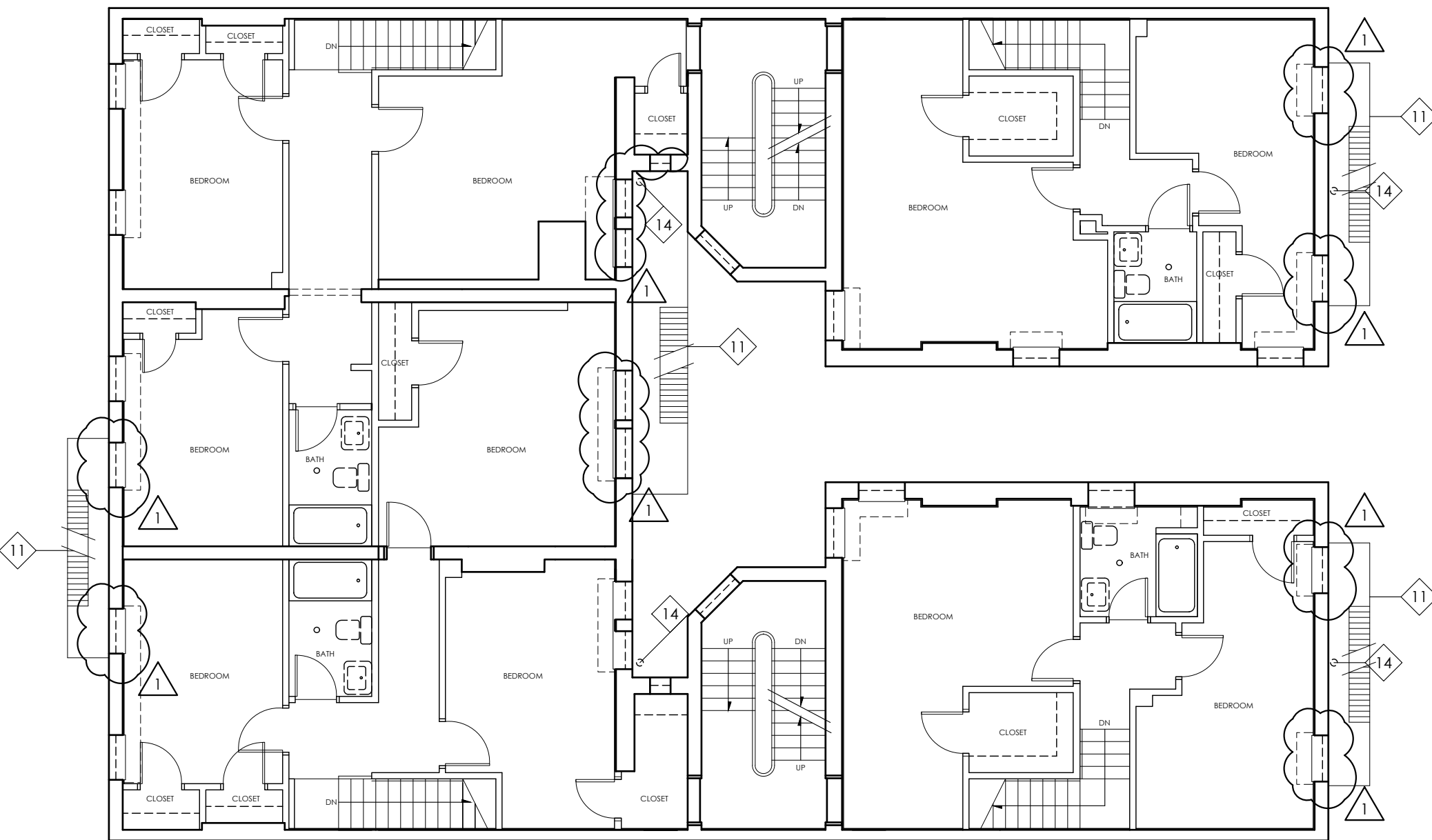
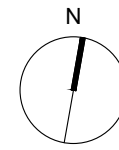

1
A2.1
SECOND FLOOR DEMOLITION PLAN
1/8" = 1'-0"

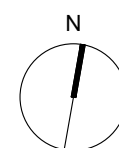

DEMOLITION PLAN GENERAL NOTES

- A. ALL BOLD DASHED ELEMENTS ARE TO BE REMOVED, U.N.O. CONSULT ARCHITECT FOR CLARIFICATION IF NOTATIONS AND GRAPHICS CONFLICT OR IF INTENT IS UNCLEAR.
- B. ALL LOAD BEARING WALLS, NON-LOAD BEARING WALLS, COLUMNS, BEAMS, AND STRUCTURAL ELEMENTS ARE TO REMAIN, U.N.O.
- C. REMOVE ALL EXISTING DOWNSPOUTS AND HUNG GUTTERS. EXISTING HISTORIC BOX GUTTERS AND CORNICES ARE TO REMAIN. REMOVE EXISTING BOX GUTTER LINERS AND PREPARE FOR NEW BOX GUTTER LINERS. EXISTING CAST IRON BOOTS TO REMAIN.
- D. REMOVE EXISTING WINDOWS AND DOORS WHERE INDICATED. REFER TO WINDOW AND DOOR SCHEDULES.
- E. ALL EXISTING INTERIOR TRIM TO REMAIN, U.N.O.
- F. REMOVE DAMAGED FLOOR TILES AND PREP FOR NEW WORK. REFER TO NEW WORK PLANS.
- G. ALL EXISTING GYPSUM BOARD AND PLASTER WALLS AND CEILINGS ARE TO REMAIN.
- H. REMOVE EXISTING CLOSET SHELVES AND COAT RODS. PREP FOR NEW WORK.
- I. REMOVE ALL EXISTING BLINDS IN ALL LIVING UNITS.
- J. REMOVE EXISTING BATHROOM ACCESSORIES INCLUDING TOWEL BARS, FIXED SHOWER CURTAIN RODS AND TOILET PAPER DISPENSERS.
- K. REMOVE ALL EXISTING BATHROOM MEDICINE CABINETS/INTEGRAL LIGHT FIXTURES. REFER TO ELECTRICAL DRAWINGS.
- L. REMOVE ALL EXISTING KITCHEN CABINETRY, COUNTERTOPS AND APPLIANCES.
- M. REMOVE EXISTING MECHANICAL EQUIPMENT INCLUDING GAS FURNACES, THERMOSTATS, CONDENSING UNITS AND EXHAUST FANS. EXISTING DUCTS AND VENTS ARE TO REMAIN. REFER TO MECHANICAL DRAWINGS.
- N. REMOVE EXISTING LOUVERS/DIFFUSERS/REGISTERS. REFER TO MECHANICAL DRAWINGS.
- O. ALL EXISTING BATHTUBS TO REMAIN, U.N.O.
- P. REMOVE ALL EXISTING WATER CLOSETS. EXISTING PIPES AND DRAINS ARE TO REMAIN. REFER TO PLUMBING DRAWINGS.
- Q. REMOVE EXISTING PEDESTAL SINKS, U.N.O. EXISTING PIPES AND DRAINS ARE TO REMAIN. REFER TO PLANS FOR LOCATIONS OF EXISTING PEDESTAL SINKS TO REMAIN. ALL BATHROOM FAUCETS TO BE REMOVED. REFER TO PLUMBING DRAWINGS.
- R. EXISTING BATHTUB TILE SURROUND AND EXISTING BATHROOM WAINSCOT TO REMAIN, U.N.O. REFER TO NEW WORK PLANS AND FINISH SCHEDULE.
- S. REMOVE EXISTING DOUBLE BOWL SINKS AND FAUCETS IN KITCHENS. REFER TO PLUMBING DRAWINGS.
- T. REMOVE EXISTING WATER HEATERS AND SUMP PUMPS WHERE NOTED ON PLUMBING DRAWINGS U.N.O..
- U. REMOVE EXISTING LIGHT FIXTURES, SWITCHES AND RECEPTACLES. EXISTING WIRING IS TO REMAIN. EXISTING TV, CABLE AND DATA OUTLETS ARE TO REMAIN. REFER TO ELECTRICAL DRAWINGS.
- V. REMOVE EXISTING CARBON MONOXIDE/SMOKE DETECTORS. REFER TO ELECTRICAL DRAWINGS.
- W. REMOVE ALL EXISTING ROOFING INCLUDING FASTENERS DOWN TO ROOF SHEATHING. VERIFY CONDITION OF EXISTING ROOF SHEATHING AND REMOVE DAMAGED OR DETERIORATED AREAS.
- X. ALL CHIMNEYS AND ASSOCIATED ELEMENTS ARE TO REMAIN, U.N.O. REFER TO NEW WORK PLANS.
- Y. REMOVE EXISTING WOOD PLATFORMS FOR CONDENSING UNITS (COMMUNITY MANOR AND 2155 LOTH).
- Z. REMOVE ALL EXISTING VINYL STAIR TREADS BOTH IN COMMON SPACES AND DWELLING UNITS.

DEMOLITION PLAN KEYNOTES

- 1. SAW CUT AND REMOVE DAMAGED SECTION OF CONCRETE THIS LOCATION. PREPARE TO RECEIVE NEW WORK. IF HISTORIC GRANITE STREET CURBS ARE PRESENT, THEY ARE TO BE TEMPORARILY REMOVED DURING CONSTRUCTION AND REINSTALLED IN ORIGINAL LOCATIONS AS PART OF NEW WORK.
- 2. REMOVE EXISTING BASEMENT SIDEWALK ACCESS DOORS AND PREPARE EXISTING OPENING TO RECEIVE NEW BASEMENT SIDEWALK ACCESS DOORS.
- 10. REMOVE EXISTING MAILBOXES.
- 11. EXISTING FIRE ESCAPE TO REMAIN.
- 12. EXISTING METAL EXTERIOR STAIR TO REMAIN. SCRAP RUST. PATCH AND REPAIR DAMAGED AREAS AND PREP FOR RUST INHIBITIVE PAINT. REFER TO STRUCTURAL DRAWINGS.
- 13. NOT USED.
- 14. REMOVE EXISTING DOWNSPOUT.
- 15. REMOVE EXISTING TILE BACK SPLASH AND PREPARE EXISTING SURFACES FOR NEW WORK.
- 16. MOVE EXISTING DRYERS AS INDICATED ON ARCHITECTURAL DRAWINGS. REFER TO MECHANICAL AND ELECTRICAL DRAWINGS.
- 17. REMOVE EXISTING WALL.
- 20. EXISTING PEDESTAL SINK TO REMAIN.
- 21. REMOVE EXISTING BATHTUB.
- 22. DISCONNECT AND REMOVE EXISTING WATER HEATER. REFER TO PLUMBING DRAWINGS. DOMESTIC WATER PIPING TO REMAIN.
- 23. EXISTING WATER HEATER TO REMAIN.
- 24. DISCONNECT AND REMOVE EXISTING MECHANICAL EQUIPMENT AND ALL ASSOCIATED COMPONENTS FOR RESIDENTIAL APARTMENT UNITS ONLY. CONTRACTOR TO VERIFY LOCATION OF RESIDENTIAL UNITS IN FIELD. REMOVE ASSOCIATED PLATFORMS. EXISTING DUCTWORK TO REMAIN. REFER TO MECHANICAL DRAWINGS.
- 25. REMOVE EXISTING INTERCOM SYSTEM. REFER TO ELECTRICAL DRAWINGS.
- 26. REMOVE ALL FLOOR TILE.
- 40. REMOVE ALL EXISTING ROOFING MATERIALS AND DETERIORATED WOOD ROOF SHEATHING IF PRESENT (V.I.F.) INCLUDING BUT NOT LIMITED TO FLASHING, COPINGS, TERMINATIONS, ETC. PREP FOR NEW ROOFING.
- 41. REMOVE EXISTING HUNG ALUMINUM GUTTERS. REMOVE GUTTER BOARD TRIM AND PREP FOR REPLACEMENT.
- 42. EXISTING BOX GUTTER/DECORATIVE CORNICE TO REMAIN. REMOVE ANY DETERIORATED WOOD ELEMENTS AND PREP FOR NEW WORK. REMOVE EXISTING GUTTER LINER AND PREP FOR NEW.
- 43. REMOVE EXISTING ROOF ACCESS HATCH AND PREPARE OPENING TO RECEIVE NEW ROOF ACCESS HATCH.
- 44. EXISTING COMMERCIAL 1ST FLOOR COMMERCIAL SPACE MECHANICAL EQUIPMENT TO REMAIN AND TO REMAIN IN SERVICE DURING CONSTRUCTION. CONTRACTOR TO VERIFY IN FIELD LOCATION OF COMMERCIAL MECHANICAL UNITS.



Deanna Heil
license no. 10784
Expiration 12-31-2023

CITYSTUDIOS
ARCHITECTURE

1148 Main Street
Cincinnati, OH 45202
ph. 513.621.0750
citystudiosarch.com

G.E.I.
engineering

220 Stewart Way, Suite 100
Monroe, Ohio 45050
513.549.1434

ENGINEERED BUILDING SYSTEMS INC.

515 Monmouth Street
Newport, KY 41017
859-261-0585

**COMMUNITY MANOR AND
PENDLETON ESTATES**

**1320 REPUBLIC STREET
CINCINNATI, OHIO 45202**



modelgroup
DEVELOPMENT • CONSTRUCTION • MANAGEMENT

DATE: **BID SET**
PART 2 SUBMITTAL
06.20.2022
OHFA SUBMITTAL
10.21.2022
PART 2 SUBMITTAL
PERMIT SUBMITTAL
12.14.2022
PERMIT REVISION 1
SUBMITTAL
03.22.2023
BID SET
07.03.2023

PRELIMINARY
NOT FOR CONSTRUCTION

SECOND AND THIRD
FLOOR DEMOLITION PLANS

A2.1

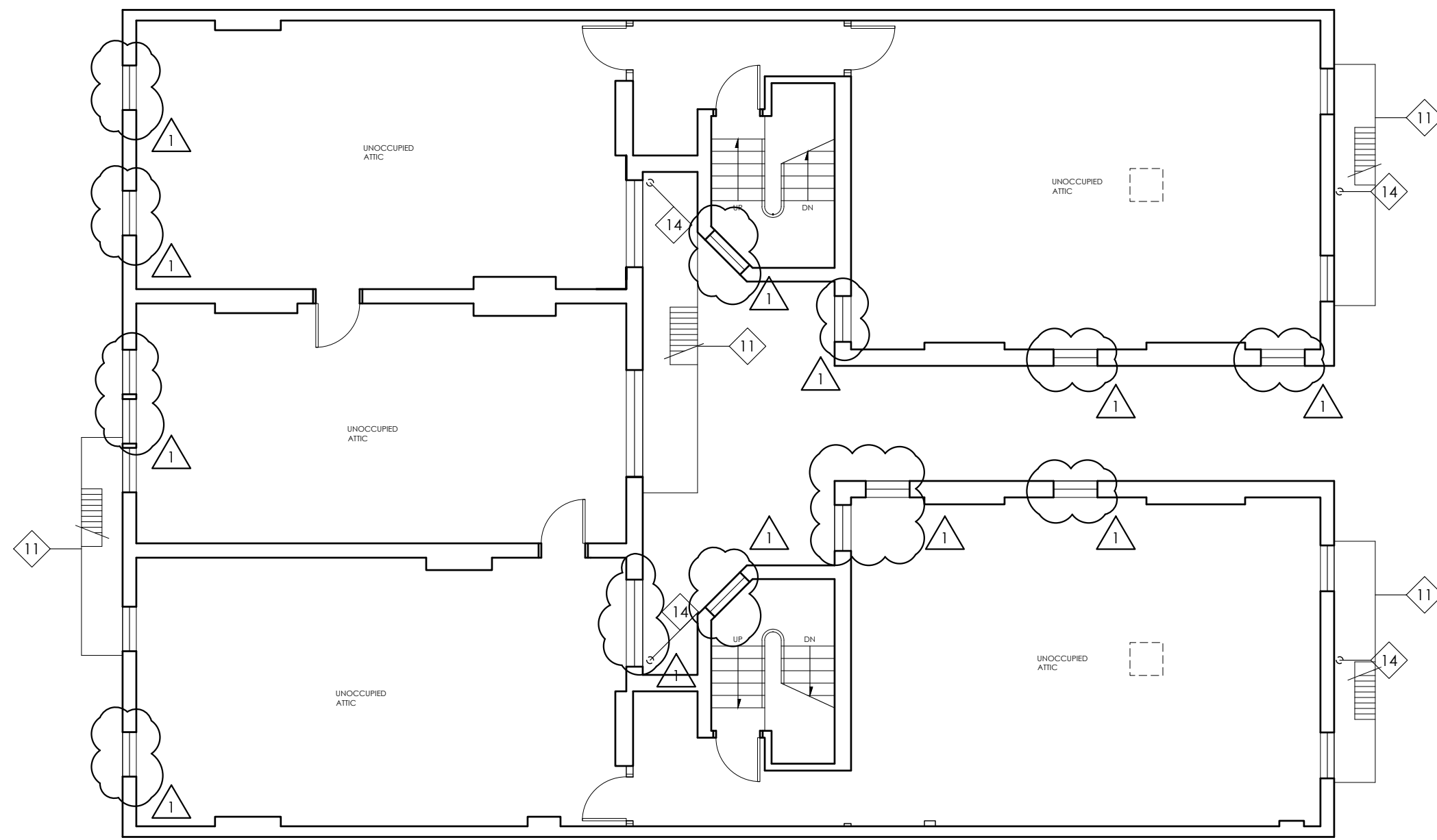

2
A2.2
ATTIC FLOOR DEMOLITION PLAN
1/8" = 1'-0"

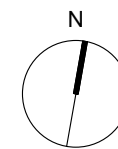

DEMOLITION PLAN GENERAL NOTES

- A. ALL BOLD DASHED ELEMENTS ARE TO BE REMOVED, U.N.O. CONSULT ARCHITECT FOR CLARIFICATION IF NOTATIONS AND GRAPHICS CONFLICT OR IF INTENT IS UNCLEAR.
- B. ALL LOAD BEARING WALLS, NON-LOAD BEARING WALLS, COLUMNS, BEAMS, AND STRUCTURAL ELEMENTS ARE TO REMAIN, U.N.O.
- C. REMOVE ALL EXISTING DOWNSPOUTS AND HUNG GUTTERS. EXISTING HISTORIC BOX GUTTERS AND CORNICES ARE TO REMAIN. REMOVE EXISTING BOX GUTTER LINERS AND PREPARE FOR NEW BOX GUTTER LINERS. EXISTING CAST IRON BOOTS TO REMAIN.
- D. REMOVE EXISTING WINDOWS AND DOORS WHERE INDICATED. REFER TO WINDOW AND DOOR SCHEDULES.
- E. ALL EXISTING INTERIOR TRIM TO REMAIN, U.N.O.
- F. REMOVE DAMAGED FLOOR TILES AND PREP FOR NEW WORK. REFER TO NEW WORK PLANS.
- G. ALL EXISTING GYPSUM BOARD AND PLASTER WALLS AND CEILINGS ARE TO REMAIN.
- H. REMOVE EXISTING CLOSET SHELVES AND COAT RODS. PREP FOR NEW WORK.
- I. REMOVE ALL EXISTING BLINDS IN ALL LIVING UNITS.
- J. REMOVE EXISTING BATHROOM ACCESSORIES INCLUDING TOWEL BARS, FIXED SHOWER CURTAIN RODS AND TOILET PAPER DISPENSERS.
- K. REMOVE ALL EXISTING BATHROOM MEDICINE CABINETS/INTEGRAL LIGHT FIXTURES. REFER TO ELECTRICAL DRAWINGS.
- L. REMOVE ALL EXISTING KITCHEN CABINETS, COUNTERTOPS AND APPLIANCES.
- M. REMOVE EXISTING MECHANICAL EQUIPMENT INCLUDING GAS FURNACES, THERMOSTATS, CONDENSING UNITS AND EXHAUST FANS. EXISTING DUCTS AND VENTS ARE TO REMAIN. REFER TO MECHANICAL DRAWINGS.
- N. REMOVE EXISTING LOUVERS/DIFFUSERS/REGISTERS. REFER TO MECHANICAL DRAWINGS.
- O. ALL EXISTING BATHTUBS TO REMAIN, U.N.O.
- P. REMOVE ALL EXISTING WATER CLOSETS. EXISTING PIPES AND DRAINS ARE TO REMAIN. REFER TO PLUMBING DRAWINGS.
- Q. REMOVE EXISTING PEDESTAL SINKS, U.N.O. EXISTING PIPES AND DRAINS ARE TO REMAIN. REFER TO PLANS FOR LOCATIONS OF EXISTING PEDESTAL SINKS TO REMAIN. ALL BATHROOM FAUCETS TO BE REMOVED. REFER TO PLUMBING DRAWINGS.
- R. EXISTING BATHTUB TILE SURROUND AND EXISTING BATHROOM WAINSCOT TO REMAIN, U.N.O. REFER TO NEW WORK PLANS AND FINISH SCHEDULE.
- S. REMOVE EXISTING DOUBLE BOWL SINKS AND FAUCETS IN KITCHENS. REFER TO PLUMBING DRAWINGS.
- T. REMOVE EXISTING WATER HEATERS AND SUMP PUMPS WHERE NOTED ON PLUMBING DRAWINGS U.N.O..
- U. REMOVE EXISTING LIGHT FIXTURES, SWITCHES AND RECEPTACLES. EXISTING WIRING IS TO REMAIN. EXISTING TV, CABLE AND DATA OUTLETS ARE TO REMAIN. REFER TO ELECTRICAL DRAWINGS.

- V. REMOVE EXISTING CARBON MONOXIDE/SMOKE DETECTORS. REFER TO ELECTRICAL DRAWINGS.
- W. REMOVE ALL EXISTING ROOFING INCLUDING FASTENERS DOWN TO ROOF SHEATHING. VERIFY CONDITION OF EXISTING ROOF SHEATHING AND REMOVE DAMAGED OR DETERIORATED AREAS.
- X. ALL CHIMNEYS AND ASSOCIATED ELEMENTS ARE TO REMAIN, U.N.O. REFER TO NEW WORK PLANS.
- Y. REMOVE EXISTING WOOD PLATFORMS FOR CONDENSING UNITS (COMMUNITY MANOR AND 2155 LOTH).
- Z. REMOVE ALL EXISTING VINYL STAIR TREADS BOTH IN COMMON SPACES AND DWELLING UNITS.

DEMOLITION PLAN KEYNOTES

1. SAW CUT AND REMOVE DAMAGED SECTION OF CONCRETE THIS LOCATION. PREPARE TO RECEIVE NEW WORK. IF HISTORIC GRANITE STREET CURBS ARE PRESENT, THEY ARE TO BE TEMPORARILY REMOVED DURING CONSTRUCTION AND REINSTALLED IN ORIGINAL LOCATIONS AS PART OF NEW WORK.
2. REMOVE EXISTING BASEMENT SIDEWALK ACCESS DOORS AND PREPARE EXISTING OPENING TO RECEIVE NEW BASEMENT SIDEWALK ACCESS DOORS.
10. REMOVE EXISTING MAILBOXES.
11. EXISTING FIRE ESCAPE TO REMAIN.
12. EXISTING METAL EXTERIOR STAIR TO REMAIN. SCRAP RUST. PATCH AND REPAIR DAMAGED AREAS AND PREP FOR RUST INHIBITIVE PAINT. REFER TO STRUCTURAL DRAWINGS.
13. NOT USED.
14. REMOVE EXISTING DOWNSPOUT.
15. REMOVE EXISTING TILE BACK SPLASH AND PREPARE EXISTING SURFACES FOR NEW WORK.
16. MOVE EXISTING DRYERS AS INDICATED ON ARCHITECTURAL DRAWINGS. REFER TO MECHANICAL AND ELECTRICAL DRAWINGS.
17. REMOVE EXISTING WALL.
20. EXISTING PEDESTAL SINK TO REMAIN.
21. REMOVE EXISTING BATHTUB.
22. DISCONNECT AND REMOVE EXISTING WATER HEATER. REFER TO PLUMBING DRAWINGS. DOMESTIC WATER PIPING TO REMAIN.
23. EXISTING WATER HEATER TO REMAIN.
24. DISCONNECT AND REMOVE EXISTING MECHANICAL EQUIPMENT AND ALL ASSOCIATED COMPONENTS FOR RESIDENTIAL APARTMENT UNITS ONLY. CONTRACTOR TO VERIFY LOCATION OF RESIDENTIAL UNITS IN FIELD. REMOVE ASSOCIATED PLATFORMS. EXISTING DUCTWORK TO REMAIN. REFER TO MECHANICAL DRAWINGS.
25. REMOVE EXISTING INTERCOM SYSTEM. REFER TO ELECTRICAL DRAWINGS.
26. REMOVE ALL FLOOR TILE.
40. REMOVE ALL EXISTING ROOFING MATERIALS AND DETERIORATED WOOD ROOF SHEATHING IF PRESENT (V.I.F.) INCLUDING BUT NOT LIMITED TO FLASHING, COPINGS, TERMINATIONS, ETC. PREP FOR NEW ROOFING.
41. REMOVE EXISTING HUNG ALUMINUM GUTTERS. REMOVE GUTTER BOARD TRIM AND PREP FOR REPLACEMENT.
42. EXISTING BOX GUTTER/DECORATIVE CORNICE TO REMAIN. REMOVE ANY DETERIORATED WOOD ELEMENTS AND PREP FOR NEW WORK. REMOVE EXISTING GUTTER LINER AND PREP FOR NEW.
43. REMOVE EXISTING ROOF ACCESS HATCH AND PREPARE OPENING TO RECEIVE NEW ROOF ACCESS HATCH.
44. EXISTING COMMERCIAL 1ST FLOOR COMMERCIAL SPACE MECHANICAL EQUIPMENT TO REMAIN AND TO REMAIN IN SERVICE DURING CONSTRUCTION. CONTRACTOR TO VERIFY IN FIELD LOCATION OF COMMERCIAL MECHANICAL UNITS.

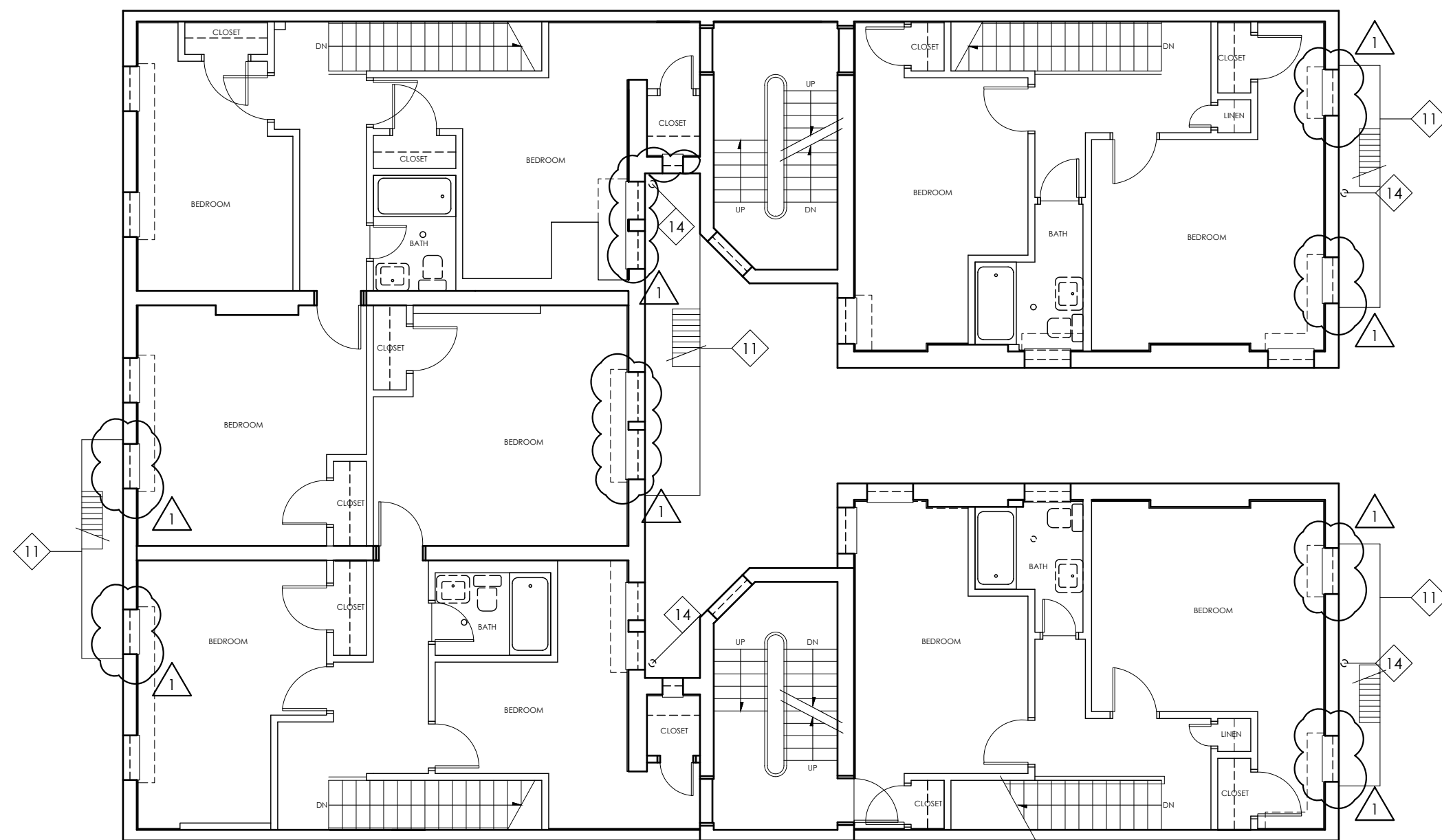

1
A2.2
FOURTH FLOOR DEMOLITION PLAN
1/8" = 1'-0"

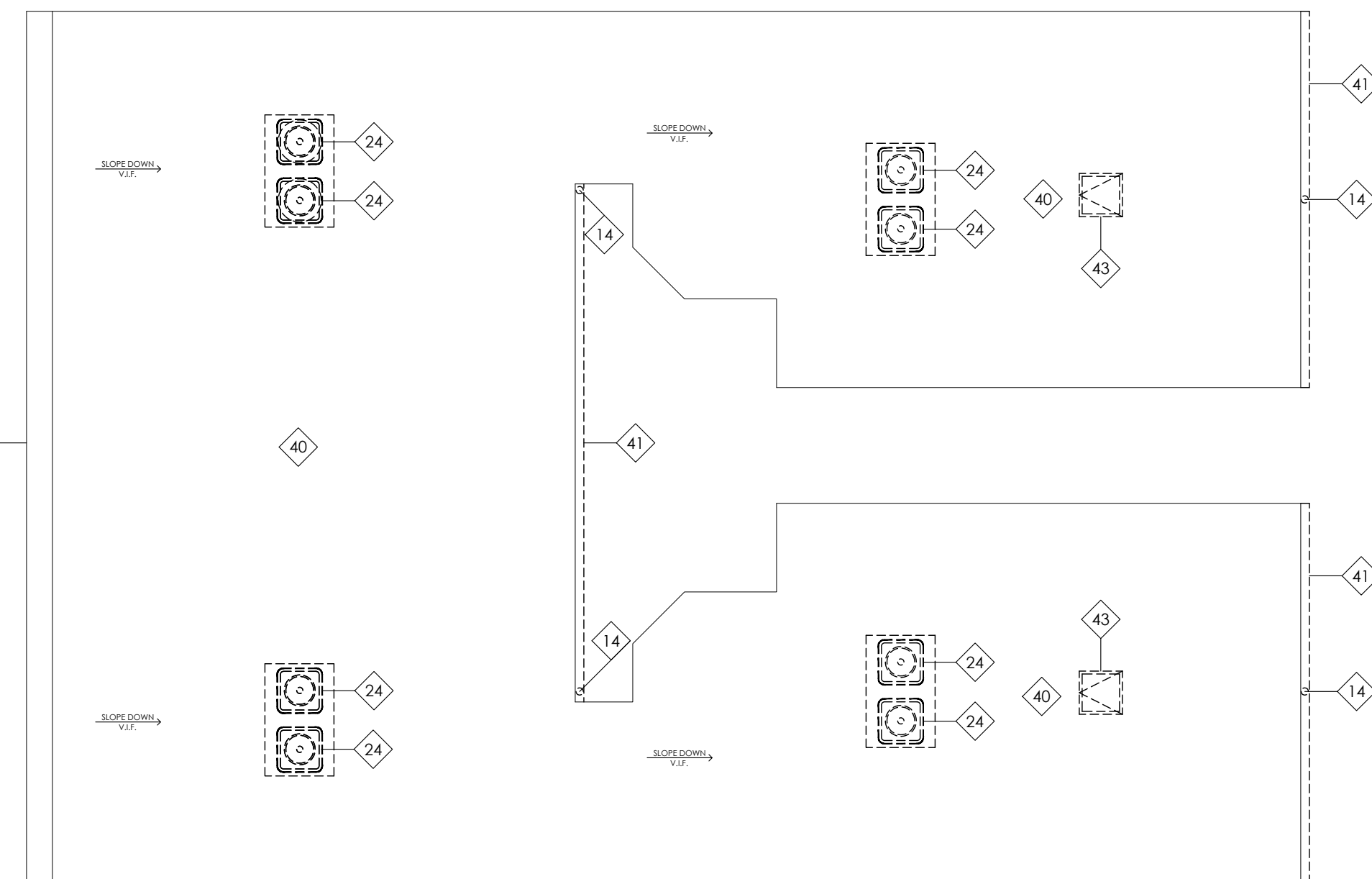
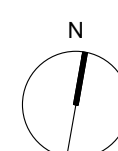

3
A2.2
ROOF DEMOLITION PLAN
1/8" = 1'-0"

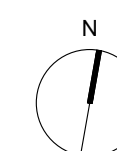

Deanna Heil
license no. 10784
Expiration 12-31-2023

CITYSTUDIOS
ARCHITECTURE

1148 Main Street
Cincinnati, OH 45202
ph. 513.621.0750
citystudiosarch.com

G.E.I.
engineering

220 Stewart Way, Suite 100
Monroe, Ohio 45050
513.549.1434

ENGINEERED
BUILDING
SYSTEMS INC.

515 Monmouth Street
Newport, KY 41017
859-261-0585

COMMUNITY MANOR AND
PENDLETON ESTATES
1320 REPUBLIC STREET
CINCINNATI, OHIO 45202



modelgroup
DEVELOPMENT • CONSTRUCTION • MANAGEMENT

DATE: BID SET
PART 2 SUBMITTAL
06.20.2022
OHFA SUBMITTAL
10.21.2022
PART 2 SUBMITTAL
PERMIT SUBMITTAL
12.14.2022
PERMIT REVISION 1
SUBMITTAL
03.22.2023
BID SET
07.03.2023

PRELIMINARY
NOT FOR CONSTRUCTION

FOURTH FLOOR, ATTIC
FLOOR AND ROOF
DEMOLITION PLANS

A2.2



Deanna Heil
license no. 10784
Expiration 12-31-2023

CITYSTUDIOS
ARCHITECTURE

1148 Main Street
Cincinnati, OH 45202
ph. 513.621.0750
citystudiosarch.com

G.E.I.
engineering
220 Stewart Way, Suite 100
Monroe, Ohio 45050
513.549.1434

**ENGINEERED
BUILDING
SYSTEMS INC.**
515 Monmouth Street
Newport, KY 41017
859-261-0585

**COMMUNITY MANOR AND
PENDLETON ESTATES**
**1320 REPUBLIC STREET
CINCINNATI, OHIO 45202**



modelgroup
DEVELOPMENT • CONSTRUCTION • MANAGEMENT

DATE: **BID SET**
PART 2 SUBMITTAL
06.20.2022
OHFA SUBMITTAL
10.21.2022
PART 2 SUBMITTAL
PERMIT SUBMITTAL
12.14.2022
PERMIT REVISION 1
SUBMITTAL
03.22.2023
BID SET
07.03.2023

PRELIMINARY
NOT FOR CONSTRUCTION

BASEMENT NEW WORK
PLAN

A3.0

NEW WORK PLAN KEYNOTES

- EXISTING STONE OR CONCRETE STAIR/LANDING TO REMAIN. REPAIR AS REQUIRED.
- REPAIR EXISTING STONE RETAINING WALL.
- REPAIR EXISTING CONCRETE RETAINING WALL.
- EXISTING METAL SECURITY GATE / FENCE. REMOVE RUST, CLEAN, PAINT AND INSTALL NEW HARDWARE. REFER TO DOOR SCHEDULE.
- PROVIDE NEW CONCRETE THIS AREA. PROVIDE SEALANT AT BUILDING PERIMETER WHERE ADJACENT TO BUILDING. IN AREAS WHERE CONCRETE IS ADJACENT TO HISTORIC STONE STREET CURB, TEMPORARILY MOVE STONE CURB AND REINSTALL TO ORIGINAL LOCATION AS PART OF NEW WORK.
- PROVIDE NEW BASEMENT SIDEWALK ACCESS DOORS IN EXISTING LOCATION. DOORS TO BE FLUSHED WITH SIDEWALK. PAINT. REFER TO FINISH SCHEDULE.
- REPAIR EXISTING ±12" HIGH MASONRY UNIT WALL.
- PROVIDE NEW USPS APPROVED SURFACE MOUNTED MAILBOXES. MOUNT AT 48" A.F.F. MAXIMUM WITH 4" PROJECTION FROM FACE OF WALL.
- SECURE, CLEAN AND REPAIR EXISTING GUARDS/HANDRAILS. PREP TO RECEIVE NEW FINISH.
- EXISTING FIRE ESCAPE TO REMAIN. REPOINT ALL ATTACHMENTS AND REPAIR ALL DEFICIENCIES. REMOVE RUST AND PROVIDE NEW RUST INHIBITIVE PAINT. G.C. IS RESPONSIBLE FOR FIRE ESCAPE EXAMINATION AND INSPECTION PER CITY OF CINCINNATI - REPAIR WORK TO BE UNDER SEPARATE PERMIT.
- REPAIR EXISTING EXTERIOR STEEL STAIR. PAINT WITH RUST INHIBITIVE PAINT. SEE STRUCTURAL DRAWINGS.
- PROVIDE NEW GALVANIZED AND PAINTED EXTERIOR 1-1/2" DIAMETER METAL HANDRAIL MOUNTED AT 34" ABOVE TREAD NOSE. WHERE CONDITIONS ALLOW, EXTEND MINIMUM 12" HORIZONTALLY AT TOP TREAD AND EXTEND MINIMUM (1) TREAD DEPTH HORIZONTALLY AT BOTTOM RISER. RETURN HANDRAIL TO WALL WHERE EXISTING CONDITIONS ALLOW, OTHERWISE RETURN TO FLOOR. PROVIDE GUARDS WHERE NOT MOUNTED TO EXTERIOR WALL. PROVIDE SHOP DRAWINGS.
- PROVIDE NEW ALUMINUM DOWNSPOUT TO REPLACE EXISTING. COLOR T.B.D. BY ARCHITECT.
- EXISTING EXTERIOR BEAD BOARD CEILING. REPAIR AS REQUIRED AND PAINT.
- LOCATION OF NEW AC CONDENSING UNIT. REFER TO MECHANICAL DRAWINGS.
- PROVIDE NEW INTERCOM SYSTEM WITH CONTROLS AT 48" ABOVE GRADE. TO BE DETERMINED AND COORDINATED BY CONTRACTOR/OWNER. REFER TO ELECTRICAL DRAWINGS
- RELOCATE EXISTING DRYERS AS INDICATED ON DRAWINGS.
- WALL TO REMAIN. REPAIR, PATCH AND PAINT.
- EXISTING ATTIC ACCESS HATCH. REPAIR AS REQUIRED.
- EXISTING RISERS, TREADS, STRINGERS AND LANDINGS TO REMAIN. REPAIR STAIR ELEMENTS AS REQUIRED TO RECEIVE NEW FINISHES. PROVIDE NEW NON-SLIP TREAD COVERS. REFER TO FINISH SCHEDULE.
- NOT USED
- EXISTING WOOD BASEMENT STAIR TO REMAIN. EVALUATE CONDITION OF STRINGERS AND TREADS. PREP TO REPAIR WHERE REQUIRED.
- PROVIDE NEW USPS APPROVED RECESSED MAILBOXES IN EXISTING OPENING. MOUNT AT 48" A.F.F. MAXIMUM. ADJUST OPENING AS NECESSARY. PATCH AND REPAIR EXISTING ADJACENT WALL SURFACES.
- REPLACE ALL FLOOR TILE WITH NEW FLOOR TILE. REFER TO FINISH SCHEDULE.
- REPLACE DAMAGED FLOOR TILES WITH NEW TO MATCH EXISTING TILE. FOR BIDDING PURPOSES, ASSUME (4) 12 X 12 TILES ARE TO BE REPLACED.
- REPLACE MARBLE TRANSITION STRIP BETWEEN TILE AND WOOD FLOORING. MATCH EXISTING.
- NOT USED
- PROVIDE NEW WALL. SEE WALL TYPE LEGEND.
- PROVIDE NEW WATER HEATER. REFER TO PLUMBING DRAWINGS.
- PROVIDE NEW GAS FURNACE. REFER TO MECHANICAL AND ELECTRICAL DRAWINGS.
- REFER TO PLUMBING DRAWINGS.
- WALL SUBSTRATE AND TILE AT BATHTUB SURROUND TO ACCOMMODATE REPLACEMENT OF SHOWER VALVE. KEEP REMOVAL / REPLACEMENT TO A MINIMUM. CAREFULLY REMOVE AND REINSTALL NEW WALL TILE TO MATCH EXISTING.
- IN UNOCCUPIED ATTIC SPACE: PROVIDE BLOWN-IN CELLULOSE OR BLOWN-IN CELLULOSE AND FIBERGLASS BATT AT FLOOR JOISTS TO MEET R-49 REQUIREMENT. REFER TO GENERAL NOTE Z.
- IN UNOCCUPIED ATTIC SPACE: EXISTING BATT INSULATION IN FLOOR JOISTS TO REMAIN. CONTRACTOR TO VERIFY 10" BATT INSULATION (R-30). IF EXISTING INSULATION DOES NOT MEET R-30, CONTRACTOR TO PROVIDE ADDITIONAL INSULATION TO MEET R-49. REFER TO GENERAL NOTE Z.
- IN OCCUPIED ATTIC SPACE: CONTRACTOR TO VERIFY R-30 INSULATION IS PRESENT AT ROOF RAFTERS IN OCCUPIED AREAS. IF EXISTING INSULATION MEETS R-30, EXISTING INSULATION TO REMAIN. IF EXISTING INSULATION DOES NOT MEET R-30 OR IS NOT PRESENT, PROVIDE R-49 INSULATION. REFER TO GENERAL NOTE Z.

- WALL TYPES:**
- EXISTING CONSTRUCTION TO BE DEMOLISHED
 - EXISTING CONSTRUCTION TO REMAIN
 - EXISTING PARTIAL HEIGHT WALL TO REMAIN
 - NEW 1 HOUR RATED WALL ASSEMBLY - SEE NEW WORK PLAN FOR LOCATION. PROVIDE NEW 5 1/2" 20 GA STEEL STUDS @ 16" O.C. WITH 3" MINERAL FIBER INSULATION BATT AND 5/8" TYPE X GYPSUM BOARD EACH SIDE (GA FILE NO WP 1417). PROVIDE 7/16" ZIP SHEATHING WITH INTEGRAL AIR/WATER BARRIER AND ASSOCIATED JOINT TAPE AT EXTERIOR. PROVIDE PRE-FINISHED FIBER CEMENT BOARD SIDING.
 - INDICATES REQUIRED FIRE RATING OF THE ASSEMBLY - EXISTING 1 HOUR OR 2 HOUR WALL TO REMAIN. THE RATING OF THE EXISTING WALL ASSEMBLY IS UNKNOWN AND MAY BE AN EXISTING NON-COMPLYING CONDITION. AT AREAS OF MINOR DAMAGE, REPAIR TO MATCH EXISTING RATED CONSTRUCTION. FOR NEW WORK, MODIFICATIONS, INFILLS, AND LARGE AREAS OF FINISH REPAIR, ASSEMBLY SHALL BE 1 HOUR OR 2 HOUR RATED DEPENDING ON EXISTING RATING. REFER TO FLOOR PLANS FOR EXISTING RATING.

NEW WORK PLAN GENERAL NOTES

- DO NOT SCALE DRAWINGS. VERIFY ALL DIMENSIONS IN FIELD AS NEEDED.
- CONTRACTOR TO FIELD VERIFY ALL DIMENSIONS.
- CEILING HEIGHTS INDICATED ON PLANS ARE FROM FINISH FLOOR TO FINISH CEILING.
- PAINT ALL PREVIOUSLY PAINTED INTERIOR SURFACES, TRIM, ETC. REFER TO FINISH SCHEDULE.
- PATCH AND REPAIR ALL SURFACES TO MATCH EXISTING ADJACENT CONSTRUCTION AT AREAS OF DEMOLITION.
- VERIFY OPERATION OF SUBSURFACE DRAINAGE. SCOPE AS REQUIRED.
- PROVIDE NEW WINDOWS AND DOORS WHERE INDICATED. REFER TO WINDOW AND DOOR SCHEDULES.
- TUCKPOINT INTERIOR FACES OF BASEMENT FOUNDATION WALLS AS NECESSARY.
- PROVIDE INSULATION AS SCHEDULED.
- SECURE EXISTING HANDRAILS AND BANISTERS.
- EXISTING HARDWOOD FLOORING TO BE REFINISHED. REFER TO NEW WORK PLANS FOR LOCATIONS AND FINISH SCHEDULE.
- REPAIR DAMAGED PLASTER/GYPSUM BOARD SURFACES (WALLS, CEILINGS, SOFFITS, ETC.)
- PROVIDE NEW VINYL COATED CLOSET WIRE SHELVES, 12" DEEP, TYPICAL. VERIFY EXISTING DIMENSIONS AND ADJUST DEPTH WHERE NECESSARY. PROVIDE HANGING ROD AT 60" A.F.F. STATIC LOAD: 75 LB/FT OF SHELF MINIMUM. COLOR: WHITE. ACCEPTABLE MANUFACTURERS: SCHULTE CORP., RUBBERMAID, INC., CLOSETMAID (A DIVISION OF EMERSON ELECTRIC CO.).
- PROVIDE NEW HORIZONTAL LOUVER BLINDS WITH 2" FAUX WOOD SLATS FOR ALL WINDOWS IN ALL ROOMS IN ALL LIVING UNITS. CONTRACTOR TO FIELD VERIFY ALL DIMENSIONS. SLAT WIDTH: 2 INCH. COLOR: TBD. ACCEPTABLE MANUFACTURERS: LEVOLOR CONTRACT (A NEWELL RUBBERMAID COMPANY), SPRINGS WINDOW FASHIONS (SWF CONTRACT).
- PROVIDE NEW BATHROOM ACCESSORIES AND MEDICINE CABINETS. REFER TO NEW WORK PLANS FOR LOCATIONS AND INTERIOR ELEVATIONS.
- PROVIDE NEW KITCHEN AND BATHROOM CABINETS AND COUNTERTOPS. CONTRACTOR TO FIELD VERIFY ALL DIMENSIONS. REFER TO NEW WORK PLANS AND INTERIOR ELEVATIONS.
- PROVIDE NEW APPLIANCES. REFER TO NEW WORK PLANS, INTERIOR ELEVATIONS AND APPLIANCE SCHEDULE.
- PROVIDE NEW GAS FURNACES, THERMOSTATS, CONDENSING UNITS, EXHAUST FANS AND LOUVER/DIFFUSERS/GRILLES. REFER TO MECHANICAL DRAWINGS.
- PROVIDE NEW WATER CLOSETS, VANITY SINKS AND FAUCETS. REFER TO PLUMBING DRAWINGS.
- REMOVE EXISTING SHOWER VALVE BY REMOVING SECTION OF GYPSUM BOARD/PLASTER FROM BEHIND BATHTUB WALL IN ADJACENT ROOM. REPAIR WALL AFTER SHOWER VALVES HAVE BEEN REPLACED. PROVIDE SMOOTH CONTINUOUS SURFACE. WHERE ACCESS FROM BEHIND IS NOT POSSIBLE, CAREFULLY REMOVE AND REPLACE/REINSTALL SECTION OF GYPSUM BOARD/PLASTER AND TILE FROM BATHTUB SURROUND. REFER TO NEW WORK KEYNOTES.
- PROVIDE NEW DOUBLE BOWL SINKS AND NEW FAUCETS IN KITCHENS. REFER TO PLUMBING DRAWINGS.
- REPLACE EXISTING WATER HEATERS AND SUMP PUMPS WITH NEW WHERE NOTED ON PLUMBING DRAWINGS.
- REPLACE EXISTING CARBON MONOXIDE/SMOKE DETECTORS WITH NEW. REFER TO ELECTRICAL DRAWINGS.
- PROVIDE NEW LIGHT FIXTURES, SWITCHES, AND RECEPTACLES IN EXISTING LOCATIONS. PROVIDE NEW COVER PLATES. REPLACE TV, CABLE AND DATA OUTLET COVER PLATES. REFER TO ELECTRICAL DRAWINGS.
- VERIFY ALL ATTIC ACCESS LADDERS WORK PROPERLY. REPAIR AS REQUIRED.
- WHEN ADDING INSULATION, PROVIDE AIR SEALING FOR AIR BYPASS LOCATIONS INCLUDING, BUT NOT LIMITED TO: CHIMNEY CHASES, COMBUSTION/SOIL STACK CHASES, OPEN WALL TOPS, DROPPED CEILING, OPEN PLUMBING WALLS, BENEATH KNEE WALLS, AROUND DUCTWORK, ELECTRICAL WORK AND ATTIC POINTS. ACCEPTABLE SEALING MATERIALS ARE DETERMINED BY SIZE AND LOCATION OF OPENING AND INCLUDE HIGH QUALITY CAULKING WITH 20-YEAR LIFE SPAN, POLYETHYLENE ROD STOCK, SPRAY FOAM, GYPSUM BOARD, SHEET METAL. EXTRUDED POLYSTYRENE INSULATION AND DENSELY PACKED INSULATION. AIR SEALING MUST PREVENT AIR LEAKAGE THAT WILL NOT BE DETECTED BY INFRARED SCAN WHEN BUILDING IS DEPRESSURIZED AT 25 PASCALS.

CABINETY PLAN LEGEND

LETTERS INDICATES CABINET TYPE, TYP.
XX## INDICATES CABINET WIDTH IN INCHES, TYP. GENERAL CONTRACTOR TO FIELD VERIFY PRIOR TO ORDERING CABINETS.

CABINET TYPE ABBREVIATIONS:

B	BASE CABINET	W	WALL CABINET
BB	BLIND BASE CABINET	BW	BLIND WALL CABINET
CB	CORNER BASE CABINET		
DB	DRAWER BASE CABINET	BADA	WALL-HUNG ADA COMPLIANT BASE (B) OR VANITY (V) CABINET WITH FRONT APPROACH CLEARANCE
SB	SINK BASE CABINET	VADA	
VB	VANITY BASE		
T	TALL CABINET		

NOTE: PROVIDE SOLID WOOD BLOCKING IN NEW AND EXISTING WALLS AS REQUIRED TO SECURELY ANCHOR NEW CABINETY.

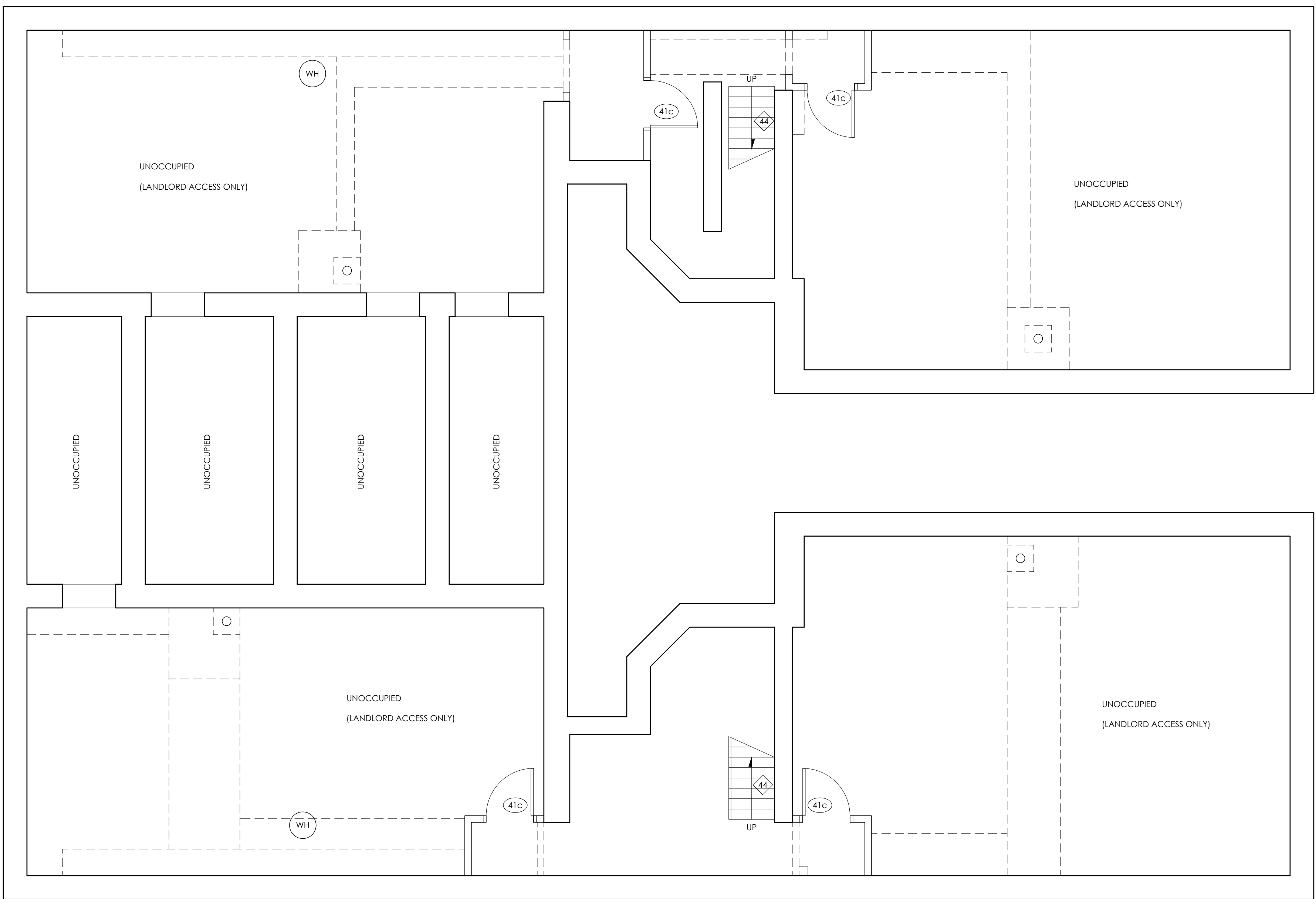

1
A3.0 BASEMENT NEW WORK PLAN
1/4" = 1'-0"

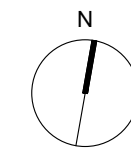

DATE PLOTTED: 07/03/2023 10:45:00 AM; PLOT: A3.0; PLOTTER: HP DesignJet T1100; PLOT SCALE: 1/4" = 1'-0"; PLOT SHEET: A3.0; PLOT STATUS: SUCCESS; PLOT USER: ADMIN



Deanna Heil
license no. 10784
Expiration 12-31-2023

CITYSTUDIOS
ARCHITECTURE

1148 Main Street
Cincinnati, OH 45202
ph. 513.621.0750
citystudiosarch.com

G.E.I.
engineering
220 Stewart Way, Suite 100
Monroe, Ohio 45050
513.549.1434

ENGINEERED BUILDING SYSTEMS INC.
515 Monmouth Street
Newport, KY 41017
859-261-0585

**COMMUNITY MANOR AND
PENDLETON ESTATES**
1320 REPUBLIC STREET
CINCINNATI, OHIO 45202



modelgroup
DEVELOPMENT • CONSTRUCTION • MANAGEMENT

DATE: **BID SET**
PART 2 SUBMITTAL
06.20.2022
OHFA SUBMITTAL
10.21.2022
PART 2 SUBMITTAL
PERMIT SUBMITTAL
12.14.2022
PERMIT REVISION 1
SUBMITTAL
03.22.2023
BID SET
07.03.2023

PRELIMINARY
NOT FOR CONSTRUCTION

FIRST FLOOR NEW WORK PLAN

A3.1

NEW WORK PLAN KEYNOTES

- EXISTING STONE OR CONCRETE STAIR/LANDING TO REMAIN. REPAIR AS REQUIRED.
- REPAIR EXISTING STONE RETAINING WALL.
- REPAIR EXISTING CONCRETE RETAINING WALL.
- EXISTING METAL SECURITY GATE / FENCE. REMOVE RUST, CLEAN, PAINT AND INSTALL NEW HARDWARE. REFER TO DOOR SCHEDULE.
- PROVIDE NEW CONCRETE THIS AREA. PROVIDE SEALANT AT BUILDING PERIMETER WHERE ADJACENT TO BUILDING. IN AREAS WHERE CONCRETE IS ADJACENT TO HISTORIC STONE STREET CURB, TEMPORARILY MOVE STONE CURB AND REINSTALL TO ORIGINAL LOCATION AS PART OF NEW WORK.
- PROVIDE NEW BASEMENT SIDEWALK ACCESS DOORS IN EXISTING LOCATION. DOORS TO BE FLUSH WITH SIDEWALK. PAINT. REFER TO FINISH SCHEDULE.
- REPAIR EXISTING ±12" HIGH MASONRY UNIT WALL.
- PROVIDE NEW USPS APPROVED SURFACE MOUNTED MAILBOXES. MOUNT AT 48" A.F.F. MAXIMUM WITH 4" PROJECTION FROM FACE OF WALL.
- SECURE, CLEAN AND REPAIR EXISTING GUARDS/HANDRAILS. PREP TO RECEIVE NEW FINISH.
- EXISTING FIRE ESCAPE TO REMAIN. REPOINT ALL ATTACHMENTS AND REPAIR ALL DEFICIENCIES. REMOVE RUST AND PROVIDE NEW RUST INHIBITIVE PAINT. G.C. IS RESPONSIBLE FOR FIRE ESCAPE EXAMINATION AND INSPECTION PER CITY OF CINCINNATI - REPAIR WORK TO BE UNDER SEPARATE PERMIT.
- REPAIR EXISTING EXTERIOR STEEL STAIR. PAINT WITH RUST INHIBITIVE PAINT. SEE STRUCTURAL DRAWINGS.
- PROVIDE NEW GALVANIZED AND PAINTED EXTERIOR 1-1/2" DIAMETER METAL HANDRAIL MOUNTED AT 34" ABOVE TREAD NOSE. WHERE CONDITIONS ALLOW, EXTEND MINIMUM 12" HORIZONTALLY AT TOP TREAD AND EXTEND MINIMUM (1) TREAD DEPTH HORIZONTALLY AT BOTTOM RISER. RETURN HANDRAIL TO WALL WHERE EXISTING CONDITIONS ALLOW, OTHERWISE RETURN TO FLOOR. PROVIDE GUARDS WHERE NOT MOUNTED TO EXTERIOR WALL. PROVIDE SHOP DRAWINGS.
- PROVIDE NEW ALUMINUM DOWNSPOUT TO REPLACE EXISTING. COLOR T.B.D. BY ARCHITECT.
- EXISTING EXTERIOR BEAD BOARD CEILING. REPAIR AS REQUIRED AND PAINT.
- LOCATION OF NEW AC CONDENSING UNIT. REFER TO MECHANICAL DRAWINGS.
- PROVIDE NEW INTERCOM SYSTEM WITH CONTROLS AT 48" ABOVE GRADE. TO BE DETERMINED AND COORDINATED BY CONTRACTOR/OWNER. REFER TO ELECTRICAL DRAWINGS
- RELOCATE EXISTING DRYERS AS INDICATED ON DRAWINGS.
- WALL TO REMAIN. REPAIR, PATCH AND PAINT.
- EXISTING ATTIC ACCESS HATCH. REPAIR AS REQUIRED.
- EXISTING RISERS, TREADS, STRINGERS AND LANDINGS TO REMAIN. REPAIR STAIR ELEMENTS AS REQUIRED TO RECEIVE NEW FINISHES. PROVIDE NEW NON-SLIP TREAD COVERS. REFER TO FINISH SCHEDULE.
- NOT USED
- EXISTING WOOD BASEMENT STAIR TO REMAIN. EVALUATE CONDITION OF STRINGERS AND TREADS. PREP TO REPAIR WHERE REQUIRED.
- PROVIDE NEW USPS APPROVED RECESSED MAILBOXES IN EXISTING OPENING. MOUNT AT 48" A.F.F. MAXIMUM. ADJUST OPENING AS NECESSARY. PATCH AND REPAIR EXISTING ADJACENT WALL SURFACES.
- REPLACE ALL FLOOR TILE WITH NEW FLOOR TILE. REFER TO FINISH SCHEDULE.
- REPLACE DAMAGED FLOOR TILES WITH NEW TO MATCH EXISTING TILE. FOR BIDDING PURPOSES, ASSUME (4) 12 X 12 TILES ARE TO BE REPLACED.
- REPLACE MARBLE TRANSITION STRIP BETWEEN TILE AND WOOD FLOORING. MATCH EXISTING.
- NOT USED
- PROVIDE NEW WALL. SEE WALL TYPE LEGEND.
- PROVIDE NEW WATER HEATER. REFER TO PLUMBING DRAWINGS.
- PROVIDE NEW GAS FURNACE. REFER TO MECHANICAL AND ELECTRICAL DRAWINGS.
- REFER TO PLUMBING DRAWINGS.
- WALL SUBSTRATE AND TILE AT BATHTUB SURROUND TO ACCOMMODATE REPLACEMENT OF SHOWER VALVE. KEEP REMOVAL / REPLACEMENT TO A MINIMUM. CAREFULLY REMOVE AND REINSTALL NEW WALL TILE TO MATCH EXISTING.
- IN UNOCCUPIED ATTIC SPACE: PROVIDE BLOWN-IN CELLULOSE OR BLOWN-IN CELLULOSE AND FIBERGLASS BATT AT FLOOR JOISTS TO MEET R-49 REQUIREMENT. REFER TO GENERAL NOTE Z.
- IN UNOCCUPIED ATTIC SPACE: EXISTING BATT INSULATION IN FLOOR JOISTS TO REMAIN. CONTRACTOR TO VERIFY 10" BATT INSULATION (R-30). IF EXISTING INSULATION DOES NOT MEET R-30, CONTRACTOR TO PROVIDE ADDITIONAL INSULATION TO MEET R-49. REFER TO GENERAL NOTE Z.
- IN OCCUPIED ATTIC SPACE: CONTRACTOR TO VERIFY R-30 INSULATION IS PRESENT AT ROOF RAFTERS IN OCCUPIED AREAS. IF EXISTING INSULATION MEETS R-30, EXISTING INSULATION TO REMAIN. IF EXISTING INSULATION DOES NOT MEET R-30 OR IS NOT PRESENT, PROVIDE R-49 INSULATION. REFER TO GENERAL NOTE Z.

- WALL TYPES:**
- EXISTING CONSTRUCTION TO BE DEMOLISHED
 - EXISTING CONSTRUCTION TO REMAIN
 - EXISTING PARTIAL HEIGHT WALL TO REMAIN
 - NEW 1 HOUR RATED WALL ASSEMBLY - SEE NEW WORK PLAN FOR LOCATION. PROVIDE NEW 5 1/2" 20 GA STEEL STUDS @ 16" O.C. WITH 3" MINERAL FIBER INSULATION BATT AND 5/8" TYPE X GYPSUM BOARD EACH SIDE (GA FILE NO WP 1417). PROVIDE 7/16" ZIP SHEATHING WITH INTEGRAL AIR/WATER BARRIER AND ASSOCIATED JOINT TAPE AT EXTERIOR. PROVIDE PRE-FINISHED FIBER CEMENT BOARD SIDING.
 - INDICATES REQUIRED FIRE RATING OF THE ASSEMBLY - EXISTING 1 HOUR OR 2 HOUR WALL TO REMAIN. THE RATING OF THE EXISTING WALL ASSEMBLY IS UNKNOWN AND MAY BE AN EXISTING NON-COMPLYING CONDITION. AT AREAS OF MINOR DAMAGE, REPAIR TO MATCH EXISTING RATED CONSTRUCTION. FOR NEW WORK, MODIFICATIONS, INFILLS, AND LARGE AREAS OF FINISH REPAIR, ASSEMBLY SHALL BE 1 HOUR OR 2 HOUR RATED DEPENDING ON EXISTING RATING. REFER TO FLOOR PLANS FOR EXISTING RATING.

NEW WORK PLAN GENERAL NOTES

- DO NOT SCALE DRAWINGS. VERIFY ALL DIMENSIONS IN FIELD AS NEEDED.
- CONTRACTOR TO FIELD VERIFY ALL DIMENSIONS.
- CEILING HEIGHTS INDICATED ON PLANS ARE FROM FINISH FLOOR TO FINISH CEILING.
- PAINT ALL PREVIOUSLY PAINTED INTERIOR SURFACES, TRIM, ETC. REFER TO FINISH SCHEDULE.
- PATCH AND REPAIR ALL SURFACES TO MATCH EXISTING ADJACENT CONSTRUCTION AT AREAS OF DEMOLITION.
- VERIFY OPERATION OF SUBSURFACE DRAINAGE. SCOPE AS REQUIRED.
- PROVIDE NEW WINDOWS AND DOORS WHERE INDICATED. REFER TO WINDOW AND DOOR SCHEDULES.
- TUCKPOINT INTERIOR FACES OF BASEMENT FOUNDATION WALLS AS NECESSARY.
- PROVIDE INSULATION AS SCHEDULED.
- SECURE EXISTING HANDRAILS AND BANISTERS.
- EXISTING HARDWOOD FLOORING TO BE REFINISHED. REFER TO NEW WORK PLANS FOR LOCATIONS AND FINISH SCHEDULE.
- REPAIR DAMAGED PLASTER/GYPSUM BOARD SURFACES (WALLS, CEILINGS, SOFFITS, ETC.)
- PROVIDE NEW VINYL COATED CLOSET WIRE SHELVES, 12" DEEP, TYPICAL. VERIFY EXISTING DIMENSIONS AND ADJUST DEPTH WHERE NECESSARY. PROVIDE HANGING ROD AT 60" A.F.F. STATIC LOAD: 75 LB/FT OF SHELF MINIMUM. COLOR: WHITE. ACCEPTABLE MANUFACTURERS: SCHULTE CORP., RUBBERMAID, INC., CLOSETMAID (A DIVISION OF EMERSON ELECTRIC CO.).
- PROVIDE NEW HORIZONTAL LOUVER BLINDS WITH 2" FAUX WOOD SLATS FOR ALL WINDOWS IN ALL ROOMS IN ALL LIVING UNITS. CONTRACTOR TO FIELD VERIFY ALL DIMENSIONS. SLAT WIDTH: 2 INCH. COLOR: TBD. ACCEPTABLE MANUFACTURERS: LEVOLOR CONTRACT (A NEWELL RUBBERMAID COMPANY), SPRINGS WINDOW FASHIONS (S/WF CONTRACT).
- PROVIDE NEW BATHROOM ACCESSORIES AND MEDICINE CABINETS. REFER TO NEW WORK PLANS FOR LOCATIONS AND INTERIOR ELEVATIONS.
- PROVIDE NEW KITCHEN AND BATHROOM CABINETS AND COUNTERTOPS. CONTRACTOR TO FIELD VERIFY ALL DIMENSIONS. REFER TO NEW WORK PLANS AND INTERIOR ELEVATIONS.
- PROVIDE NEW APPLIANCES. REFER TO NEW WORK PLANS, INTERIOR ELEVATIONS AND APPLIANCE SCHEDULE.
- PROVIDE NEW GAS FURNACES, THERMOSTATS, CONDENSING UNITS, EXHAUST FANS AND LOUVER/DIFFUSERS/GRILLES. REFER TO MECHANICAL DRAWINGS.
- PROVIDE NEW WATER CLOSETS, VANITY SINKS AND FAUCETS. REFER TO PLUMBING DRAWINGS.
- REMOVE EXISTING SHOWER VALVE BY REMOVING SECTION OF GYPSUM BOARD/PLASTER FROM BEHIND BATHTUB WALL IN ADJACENT ROOM. REPAIR WALL AFTER SHOWER VALVES HAVE BEEN REPLACED. PROVIDE SMOOTH CONTINUOUS SURFACE. WHERE ACCESS FROM BEHIND IS NOT POSSIBLE, CAREFULLY REMOVE AND REPLACE/REINSTALL SECTION OF GYPSUM BOARD/PLASTER AND TILE FROM BATHTUB SURROUND. REFER TO NEW WORK KEYNOTES.
- PROVIDE NEW DOUBLE BOWL SINKS AND NEW FAUCETS IN KITCHENS. REFER TO PLUMBING DRAWINGS.
- REPLACE EXISTING WATER HEATERS AND SUMP PUMPS WITH NEW WHERE NOTED ON PLUMBING DRAWINGS.
- REPLACE EXISTING CARBON MONOXIDE/SMOKE DETECTORS WITH NEW. REFER TO ELECTRICAL DRAWINGS.
- PROVIDE NEW LIGHT FIXTURES, SWITCHES, AND RECEPTACLES IN EXISTING LOCATIONS. PROVIDE NEW COVER PLATES. REPLACE TV, CABLE AND DATA OUTLET COVER PLATES. REFER TO ELECTRICAL DRAWINGS.
- VERIFY ALL ATTIC ACCESS LADDERS WORK PROPERLY. REPAIR AS REQUIRED.
- WHEN ADDING INSULATION, PROVIDE AIR SEALING FOR AIR BYPASS LOCATIONS INCLUDING, BUT NOT LIMITED TO: CHIMNEY CHASES, COMBUSTION/SOIL STACK CHASES, OPEN WALL TOPS, DROPPED CEILING, OPEN PLUMBING WALLS, BENEATH KNEE WALLS, AROUND DUCTWORK, ELECTRICAL WORK AND ATTIC POINTS. ACCEPTABLE SEALING MATERIALS ARE DETERMINED BY SIZE AND LOCATION OF OPENING AND INCLUDE HIGH QUALITY CAULKING WITH 20-YEAR LIFE SPAN, POLYETHYLENE ROD STOCK, SPRAY FOAM, GYPSUM BOARD, SHEET METAL, EXTRUDED POLYSTYRENE INSULATION AND DENSELY PACKED INSULATION. AIR SEALING MUST PREVENT AIR LEAKAGE THAT WILL NOT BE DETECTED BY INFRARED SCAN WHEN BUILDING IS DEPRESSURIZED AT 25 PASCALS.

CABINETY PLAN LEGEND

LETTERS INDICATES CABINET TYPE, TYP.
XX## INDICATES CABINET WIDTH IN INCHES, TYP. GENERAL CONTRACTOR TO FIELD VERIFY PRIOR TO ORDERING CABINETS.

CABINET TYPE ABBREVIATIONS:

B	BASE CABINET	W	WALL CABINET
BB	BLIND BASE CABINET	BW	BLIND WALL CABINET
CB	CORNER BASE CABINET		
DB	DRAWER BASE CABINET	BADA	WALL-HUNG ADA COMPLIANT BASE (B) OR VANITY (V) CABINET WITH FRONT APPROACH CLEARANCE
SB	SINK BASE CABINET	VADA	
VB	VANITY BASE		
T	TALL CABINET		

NOTE: PROVIDE SOLID WOOD BLOCKING IN NEW AND EXISTING WALLS AS REQUIRED TO SECURELY ANCHOR NEW CABINERY.

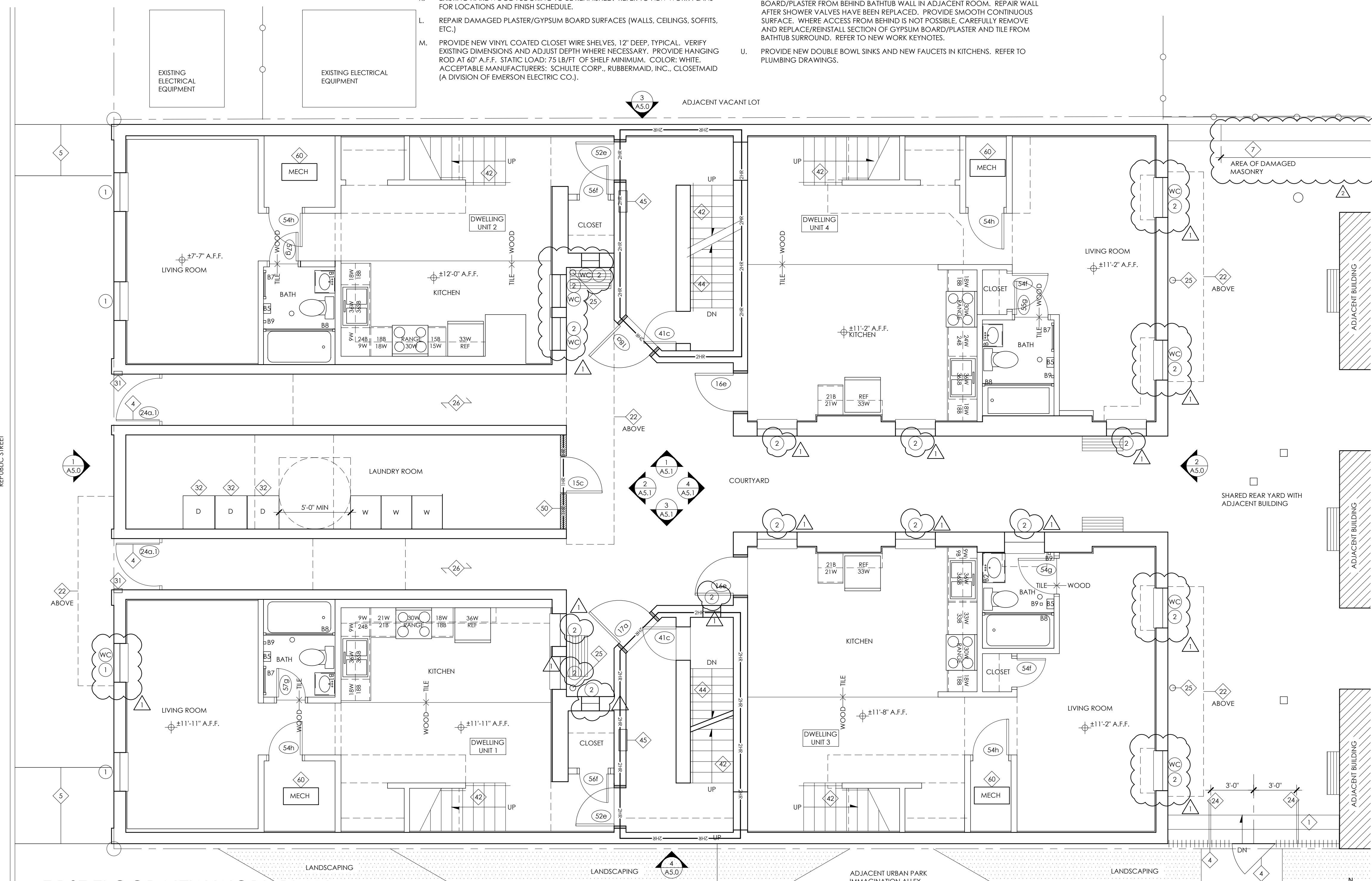

FIRST FLOOR NEW WORK PLAN
A3.1 1/4" = 1'-0"

CABINETY PLAN LEGEND			
LETTERS INDICATES CABINET TYPE, TYP.			
NUMBERS INDICATES CABINET WIDTH IN INCHES, TYP. GENERAL CONTRACTOR TO FIELD VERIFY PRIOR TO ORDERING CABINETS.			
CABINET TYPE ABBREVIATIONS:			
B	BASE CABINET	W	WALL CABINET
BB	BLIND BASE CABINET	BW	BLIND WALL CABINET
CB	CORNER BASE CABINET		
DB	DRAWER BASE CABINET	BADA	WALL-HUNG ADA COMPLIANT BASE (B) OR VANITY (V) CABINET
SB	SINK BASE CABINET	VADA	
VB	VANITY BASE WITH FRONT APPROACH CLEARANCE		
T	TALL CABINET		

NOTE: PROVIDE SOLID WOOD BLOCKING IN NEW AND EXISTING WALLS AS REQUIRED TO SECURELY ANCHOR NEW CABINETY.

NEW WORK PLAN GENERAL NOTES

- DO NOT SCALE DRAWINGS. VERIFY ALL DIMENSIONS IN FIELD AS NEEDED.
- CONTRACTOR TO FIELD VERIFY ALL DIMENSIONS.
- CEILING HEIGHTS INDICATED ON PLANS ARE FROM FINISH FLOOR TO FINISH CEILING.
- PAINT ALL PREVIOUSLY PAINTED INTERIOR SURFACES, TRIM, ETC. REFER TO FINISH SCHEDULE.
- PATCH AND REPAIR ALL SURFACES TO MATCH EXISTING ADJACENT CONSTRUCTION AT AREAS OF DEMOLITION.
- VERIFY OPERATION OF SUBSURFACE DRAINAGE. SCOPE AS REQUIRED.
- PROVIDE NEW WINDOWS AND DOORS WHERE INDICATED. REFER TO WINDOW AND DOOR SCHEDULES.
- TUCKPOINT INTERIOR FACES OF BASEMENT FOUNDATION WALLS AS NECESSARY.
- PROVIDE INSULATION AS SCHEDULED.
- SECURE EXISTING HANDRAILS AND BANISTERS.
- EXISTING HARDWOOD FLOORING TO BE REFINISHED. REFER TO NEW WORK PLANS FOR LOCATIONS AND FINISH SCHEDULE.
- REPAIR DAMAGED PLASTER/GYPSUM BOARD SURFACES (WALLS, CEILINGS, SOFFITS, ETC.)
- PROVIDE NEW VINYL COATED CLOSET WIRE SHELVES, 12" DEEP, TYPICAL. VERIFY EXISTING DIMENSIONS AND ADJUST DEPTH WHERE NECESSARY. PROVIDE HANGING ROD AT 60" A.F.F. STATIC LOAD: 75 LB/FT OF SHELF MINIMUM. COLOR: WHITE. ACCEPTABLE MANUFACTURERS: SCHULTE CORP., RUBBERMAID, INC., CLOSETMAID (A DIVISION OF EMERSON ELECTRIC CO.).
- PROVIDE NEW HORIZONTAL LOUVER BLINDS WITH 2" FAUX WOOD SLATS FOR ALL WINDOWS IN ALL ROOMS IN ALL LIVING UNITS. CONTRACTOR TO FIELD VERIFY ALL DIMENSIONS. SLAT WIDTH: 2 INCH. COLOR: TBD. ACCEPTABLE MANUFACTURERS: LEVOLOR CONTRACT (A NEWELL RUBBERMAID COMPANY), SPRINGS WINDOW FASHIONS (SWF CONTRACT).
- PROVIDE NEW BATHROOM ACCESSORIES AND MEDICINE CABINETS. REFER TO NEW WORK PLANS FOR LOCATIONS AND INTERIOR ELEVATIONS.
- PROVIDE NEW KITCHEN AND BATHROOM CABINETS AND COUNTERTOPS. CONTRACTOR TO FIELD VERIFY ALL DIMENSIONS. REFER TO NEW WORK PLANS AND INTERIOR ELEVATIONS.
- PROVIDE NEW APPLIANCES. REFER TO NEW WORK PLANS, INTERIOR ELEVATIONS AND APPLIANCE SCHEDULE.
- PROVIDE NEW GAS FURNACES, THERMOSTATS, CONDENSING UNITS, EXHAUST FANS AND LOUVER/DIFFUSERS/GRILLES. REFER TO MECHANICAL DRAWINGS.
- PROVIDE NEW WATER CLOSETS, VANITY SINKS AND FAUCETS. REFER TO PLUMBING DRAWINGS.
- REMOVE EXISTING SHOWER VALVE BY REMOVING SECTION OF GYPSUM BOARD/PLASTER FROM BEHIND BATHTUB WALL IN ADJACENT ROOM. REPAIR WALL AFTER SHOWER VALVES HAVE BEEN REPLACED. PROVIDE SMOOTH CONTINUOUS SURFACE. WHERE ACCESS FROM BEHIND IS NOT POSSIBLE, CAREFULLY REMOVE AND REPLACE/REINSTALL SECTION OF GYPSUM BOARD/PLASTER AND TILE FROM BATHTUB SURROUND. REFER TO NEW WORK KEYNOTES.
- PROVIDE NEW DOUBLE BOWL SINKS AND NEW FAUCETS IN KITCHENS. REFER TO PLUMBING DRAWINGS.
- REPLACE EXISTING WATER HEATERS AND SUMP PUMPS WITH NEW WHERE NOTED ON PLUMBING DRAWINGS.
- REPLACE EXISTING CARBON MONOXIDE/SMOKE DETECTORS WITH NEW. REFER TO ELECTRICAL DRAWINGS.
- PROVIDE NEW LIGHT FIXTURES, SWITCHES, AND RECEPTACLES IN EXISTING LOCATIONS. PROVIDE NEW COVER PLATES. REPLACE TV, CABLE AND DATA OUTLET COVER PLATES. REFER TO ELECTRICAL DRAWINGS.
- VERIFY ALL ATTIC ACCESS LADDERS WORK PROPERLY. REPAIR AS REQUIRED.
- WHEN ADDING INSULATION, PROVIDE AIR SEALING FOR AIR BYPASS LOCATIONS INCLUDING, BUT NOT LIMITED TO: CHIMNEY CHASES, COMBUSTION/SOIL STACK CHASES, OPEN WALL TOPS, DROPPED CEILING, OPEN PLUMBING WALLS, BENEATH KNEE WALLS, AROUND DUCTWORK, ELECTRICAL WORK AND ATTIC POINTS. ACCEPTABLE SEALING MATERIALS ARE DETERMINED BY SIZE AND LOCATION OF OPENING AND INCLUDE HIGH QUALITY CAULKING WITH 20-YEAR LIFE SPAN, POLYETHYLENE ROD STOCK, SPRAY FOAM, GYPSUM BOARD, SHEET METAL, EXTRUDED POLYSTYRENE INSULATION AND DENSELY PACKED INSULATION. AIR SEALING MUST PREVENT AIR LEAKAGE THAT WILL NOT BE DETECTED BY INFRARED SCAN WHEN BUILDING IS DEPRESSURIZED AT 25 PASCALS.

NEW WORK PLAN KEYNOTES

- EXISTING STONE OR CONCRETE STAIR/LANDING TO REMAIN. REPAIR AS REQUIRED.
- REPAIR EXISTING STONE RETAINING WALL.
- REPAIR EXISTING CONCRETE RETAINING WALL.
- EXISTING METAL SECURITY GATE / FENCE. REMOVE RUST, CLEAN, PAINT AND INSTALL NEW HARDWARE. REFER TO DOOR SCHEDULE.
- PROVIDE NEW CONCRETE THIS AREA. PROVIDE SEALANT AT BUILDING PERIMETER WHERE ADJACENT TO BUILDING. IN AREAS WHERE CONCRETE IS ADJACENT TO HISTORIC STONE STREET CURB, TEMPORARILY MOVE STONE CURB AND REINSTALL TO ORIGINAL LOCATION AS PART OF NEW WORK.
- PROVIDE NEW BASEMENT SIDEWALK ACCESS DOORS IN EXISTING LOCATION. DOORS TO BE FLUSHED WITH SIDEWALK. PAINT. REFER TO FINISH SCHEDULE.
- REPAIR EXISTING ±12" HIGH MASONRY UNIT WALL.
- PROVIDE NEW USPS APPROVED SURFACE MOUNTED MAILBOXES. MOUNT AT 48" A.F.F. MAXIMUM WITH 4" PROJECTION FROM FACE OF WALL.
- SECURE, CLEAN AND REPAIR EXISTING GUARDS/HANDRAILS. PREP TO RECEIVE NEW FINISH.
- EXISTING FIRE ESCAPE TO REMAIN. REPOINT ALL ATTACHMENTS AND REPAIR ALL DEFICIENCIES. REMOVE RUST AND PROVIDE NEW RUST INHIBITIVE PAINT. G.C. IS RESPONSIBLE FOR FIRE ESCAPE EXAMINATION AND INSPECTION PER CITY OF CINCINNATI - REPAIR WORK TO BE UNDER SEPARATE PERMIT.
- REPAIR EXISTING EXTERIOR STEEL STAIR. PAINT WITH RUST INHIBITIVE PAINT. SEE STRUCTURAL DRAWINGS.
- PROVIDE NEW GALVANIZED AND PAINTED EXTERIOR 1-1/2" DIAMETER METAL HANDRAIL MOUNTED AT 34" ABOVE TREAD NOSE. WHERE CONDITIONS ALLOW, EXTEND MINIMUM 12" HORIZONTALLY AT TOP TREAD AND EXTEND MINIMUM (1) TREAD DEPTH HORIZONTALLY AT BOTTOM RISER. RETURN HANDRAIL TO WALL WHERE EXISTING CONDITIONS ALLOW, OTHERWISE RETURN TO FLOOR. PROVIDE GUARDS WHERE NOT MOUNTED TO EXTERIOR WALL. PROVIDE SHOP DRAWINGS.
- PROVIDE NEW ALUMINUM DOWNSPOUT TO REPLACE EXISTING. COLOR T.B.D. BY ARCHITECT.
- EXISTING EXTERIOR BEAD BOARD CEILING. REPAIR AS REQUIRED AND PAINT.
- LOCATION OF NEW AC CONDENSING UNIT. REFER TO MECHANICAL DRAWINGS.
- PROVIDE NEW INTERCOM SYSTEM WITH CONTROLS AT 48" ABOVE GRADE. TO BE DETERMINED AND COORDINATED BY CONTRACTOR/OWNER. REFER TO ELECTRICAL DRAWINGS
- RELOCATE EXISTING DRYERS AS INDICATED ON DRAWINGS.
- WALL TO REMAIN. REPAIR, PATCH AND PAINT.
- EXISTING ATTIC ACCESS HATCH. REPAIR AS REQUIRED.
- EXISTING RISERS, TREADS, STRINGERS AND LANDINGS TO REMAIN. REPAIR STAIR ELEMENTS AS REQUIRED TO RECEIVE NEW FINISHES. PROVIDE NEW NON-SLIP TREAD COVERS. REFER TO FINISH SCHEDULE.
- NOT USED
- EXISTING WOOD BASEMENT STAIR TO REMAIN. EVALUATE CONDITION OF STRINGERS AND TREADS. PREP TO REPAIR WHERE REQUIRED.
- PROVIDE NEW USPS APPROVED RECESSED MAILBOXES IN EXISTING OPENING. MOUNT AT 48" A.F.F. MAXIMUM. ADJUST OPENING AS NECESSARY. PATCH AND REPAIR EXISTING ADJACENT WALL SURFACES.
- REPLACE ALL FLOOR TILE WITH NEW FLOOR TILE. REFER TO FINISH SCHEDULE.
- REPLACE DAMAGED FLOOR TILES WITH NEW TO MATCH EXISTING TILE. FOR BIDDING PURPOSES, ASSUME (4) 12 X 12 TILES ARE TO BE REPLACED.
- REPLACE MARBLE TRANSITION STRIP BETWEEN TILE AND WOOD FLOORING. MATCH EXISTING.
- NOT USED
- PROVIDE NEW WALL. SEE WALL TYPE LEGEND.
- PROVIDE NEW WATER HEATER. REFER TO PLUMBING DRAWINGS.
- PROVIDE NEW GAS FURNACE. REFER TO MECHANICAL AND ELECTRICAL DRAWINGS.
- REFER TO PLUMBING DRAWINGS.
- WALL SUBSTRATE AND TILE AT BATHTUB SURROUND TO ACCOMMODATE REPLACEMENT OF SHOWER VALVE. KEEP REMOVAL / REPLACEMENT TO A MINIMUM. CAREFULLY REMOVE AND REINSTALL NEW WALL TILE TO MATCH EXISTING.
- IN UNOCCUPIED ATTIC SPACE: PROVIDE BLOWN-IN CELLULOSE OR BLOWN-IN CELLULOSE AND FIBERGLASS BATT AT FLOOR JOISTS TO MEET R-49 REQUIREMENT. REFER TO GENERAL NOTE Z.
- IN UNOCCUPIED ATTIC SPACE: EXISTING BATT INSULATION IN FLOOR JOISTS TO REMAIN. CONTRACTOR TO VERIFY 10" BATT INSULATION (R-30). IF EXISTING INSULATION DOES NOT MEET R-30, CONTRACTOR TO PROVIDE ADDITIONAL INSULATION TO MEET R-49. REFER TO GENERAL NOTE Z.
- IN OCCUPIED ATTIC SPACE: CONTRACTOR TO VERIFY R-30 INSULATION IS PRESENT AT ROOF RAFTERS IN OCCUPIED AREAS. IF EXISTING INSULATION MEETS R-30, EXISTING INSULATION TO REMAIN. IF EXISTING INSULATION DOES NOT MEET R-30 OR IS NOT PRESENT, PROVIDE R-49 INSULATION. REFER TO GENERAL NOTE Z.

WALL TYPES:	
	EXISTING CONSTRUCTION TO BE DEMOLISHED
	EXISTING CONSTRUCTION TO REMAIN
	EXISTING PARTIAL HEIGHT WALL TO REMAIN
	NEW 1 HOUR RATED WALL ASSEMBLY - SEE NEW WORK PLAN FOR LOCATION. PROVIDE NEW 5 1/2" 20 GA STEEL STUDS @ 16" O.C. WITH 3" MINERAL FIBER INSULATION BATT AND 5/8" TYPE X GYPSUM BOARD EACH SIDE (GA FILE NO WP 1417). PROVIDE 7/16" ZIP SHEATHING WITH INTEGRAL AIR/WATER BARRIER AND ASSOCIATED JOINT TAPE AT EXTERIOR. PROVIDE PRE-FINISHED FIBER CEMENT BOARD SIDING.
	INDICATES REQUIRED FIRE RATING OF THE ASSEMBLY - EXISTING 1 HOUR OR 2 HOUR WALL TO REMAIN. THE RATING OF THE EXISTING WALL ASSEMBLY IS UNKNOWN AND MAY BE AN EXISTING NON-COMPLYING CONDITION. AT AREAS OF MINOR DAMAGE, REPAIR TO MATCH EXISTING RATED CONSTRUCTION. FOR NEW WORK, MODIFICATIONS, INFILLS, AND LARGE AREAS OF FINISH REPAIR, ASSEMBLY SHALL BE 1 HOUR OR 2 HOUR RATED DEPENDING ON EXISTING RATING. REFER TO FLOOR PLANS FOR EXISTING RATING.

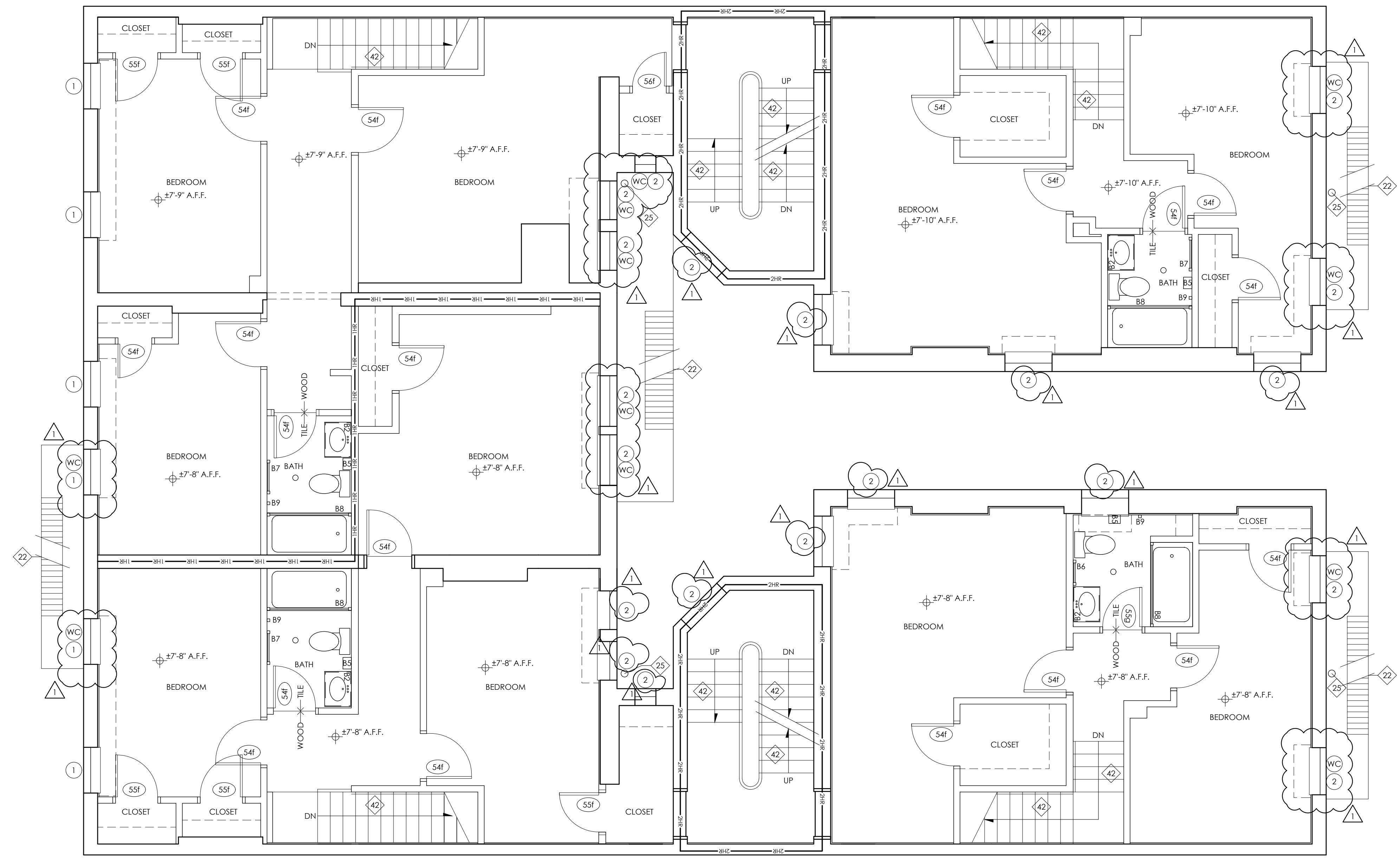

1 SECOND FLOOR NEW WORK PLAN
A3.2 1/4" = 1'-0"

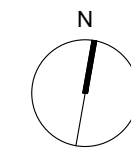

Deanna Heil
license no. 10784
Expiration 12-31-2023
CITYSTUDIOS
ARCHITECTURE
1148 Main Street
Cincinnati, OH 45202
ph. 513.621.0750
citystudiosarch.com

G.E.I.
engineering
220 Stewart Way, Suite 100
Monroe, Ohio 45050
513.549.1434

ENGINEERED BUILDING SYSTEMS INC.
515 Monmouth Street
Newport, KY 41017
859-261-0585

COMMUNITY MANOR AND PENDLETON ESTATES
1320 REPUBLIC STREET
CINCINNATI, OHIO 45202



modelgroup
DEVELOPMENT • CONSTRUCTION • MANAGEMENT

DATE: **BID SET**
PART 2 SUBMITTAL
06.20.2022
OHFA SUBMITTAL
10.21.2022
PART 2 SUBMITTAL
PERMIT SUBMITTAL
12.14.2022
PERMIT REVISION 1
SUBMITTAL
03.22.2023
BID SET
07.03.2023

PRELIMINARY
NOT FOR CONSTRUCTION

SECOND FLOOR NEW
WORK PLAN

A3.2



Deanna Heil
license no. 10784
Expiration 12-31-2023

CITYSTUDIOS
ARCHITECTURE

1148 Main Street
Cincinnati, OH 45202
ph. 513.621.0750
citystudiosarch.com

G.E.I.
engineering
220 Stewart Way, Suite 100
Monroe, Ohio 45050
513.549.1434

ENGINEERED BUILDING SYSTEMS INC.
515 Monmouth Street
Newport, KY 41017
859-261-0585

**COMMUNITY MANOR AND
PENDLETON ESTATES**
**1320 REPUBLIC STREET
CINCINNATI, OHIO 45202**



modelgroup
DEVELOPMENT • CONSTRUCTION • MANAGEMENT

DATE: **BID SET**
PART 2 SUBMITTAL
06.20.2022
OHFA SUBMITTAL
10.21.2022
PART 2 SUBMITTAL
PERMIT SUBMITTAL
12.14.2022
PERMIT REVISION 1
SUBMITTAL
03.22.2023
BID SET
07.03.2023

PRELIMINARY
NOT FOR CONSTRUCTION

THIRD FLOOR NEW WORK
PLAN

A3.3

NEW WORK PLAN KEYNOTES

- EXISTING STONE OR CONCRETE STAIR/LANDING TO REMAIN. REPAIR AS REQUIRED.
- REPAIR EXISTING STONE RETAINING WALL.
- REPAIR EXISTING CONCRETE RETAINING WALL.
- EXISTING METAL SECURITY GATE / FENCE. REMOVE RUST, CLEAN, PAINT AND INSTALL NEW HARDWARE. REFER TO DOOR SCHEDULE.
- PROVIDE NEW CONCRETE THIS AREA. PROVIDE SEALANT AT BUILDING PERIMETER WHERE ADJACENT TO BUILDING. IN AREAS WHERE CONCRETE IS ADJACENT TO HISTORIC STONE STREET CURB, TEMPORARILY MOVE STONE CURB AND REINSTALL TO ORIGINAL LOCATION AS PART OF NEW WORK.
- PROVIDE NEW BASEMENT SIDEWALK ACCESS DOORS IN EXISTING LOCATION. DOORS TO BE FLUSHED WITH SIDEWALK. PAINT. REFER TO FINISH SCHEDULE.
- REPAIR EXISTING ±12" HIGH MASONRY UNIT WALL.
- PROVIDE NEW USPS APPROVED SURFACE MOUNTED MAILBOXES. MOUNT AT 48" A.F.F. MAXIMUM WITH 4" PROJECTION FROM FACE OF WALL.
- SECURE, CLEAN AND REPAIR EXISTING GUARDS/HANDRAILS. PREP TO RECEIVE NEW FINISH.
- EXISTING FIRE ESCAPE TO REMAIN. REPOINT ALL ATTACHMENTS AND REPAIR ALL DEFICIENCIES. REMOVE RUST AND PROVIDE NEW RUST INHIBITIVE PAINT. G.C. IS RESPONSIBLE FOR FIRE ESCAPE EXAMINATION AND INSPECTION PER CITY OF CINCINNATI - REPAIR WORK TO BE UNDER SEPARATE PERMIT.
- REPAIR EXISTING EXTERIOR STEEL STAIR. PAINT WITH RUST INHIBITIVE PAINT. SEE STRUCTURAL DRAWINGS.
- PROVIDE NEW GALVANIZED AND PAINTED EXTERIOR 1-1/2" DIAMETER METAL HANDRAIL MOUNTED AT 34" ABOVE TREAD NOSE. WHERE CONDITIONS ALLOW, EXTEND MINIMUM 12" HORIZONTALLY AT TOP TREAD AND EXTEND MINIMUM (1) TREAD DEPTH HORIZONTALLY AT BOTTOM RISER. RETURN HANDRAIL TO WALL WHERE EXISTING CONDITIONS ALLOW, OTHERWISE RETURN TO FLOOR. PROVIDE GUARDS WHERE NOT MOUNTED TO EXTERIOR WALL. PROVIDE SHOP DRAWINGS.
- PROVIDE NEW ALUMINUM DOWNSPOUT TO REPLACE EXISTING. COLOR T.B.D. BY ARCHITECT.
- EXISTING EXTERIOR BEAD BOARD CEILING. REPAIR AS REQUIRED AND PAINT.
- LOCATION OF NEW AC CONDENSING UNIT. REFER TO MECHANICAL DRAWINGS.
- PROVIDE NEW INTERCOM SYSTEM WITH CONTROLS AT 48" ABOVE GRADE. TO BE DETERMINED AND COORDINATED BY CONTRACTOR/OWNER. REFER TO ELECTRICAL DRAWINGS
- RELOCATE EXISTING DRYERS AS INDICATED ON DRAWINGS.
- WALL TO REMAIN. REPAIR, PATCH AND PAINT.
- EXISTING ATTIC ACCESS HATCH. REPAIR AS REQUIRED.
- EXISTING RISERS, TREADS, STRINGERS AND LANDINGS TO REMAIN. REPAIR STAIR ELEMENTS AS REQUIRED TO RECEIVE NEW FINISHES. PROVIDE NEW NON-SLIP TREAD COVERS. REFER TO FINISH SCHEDULE.
- NOT USED
- EXISTING WOOD BASEMENT STAIR TO REMAIN. EVALUATE CONDITION OF STRINGERS AND TREADS. PREP TO REPAIR WHERE REQUIRED.
- PROVIDE NEW USPS APPROVED RECESSED MAILBOXES IN EXISTING OPENING. MOUNT AT 48" A.F.F. MAXIMUM. ADJUST OPENING AS NECESSARY. PATCH AND REPAIR EXISTING ADJACENT WALL SURFACES.
- REPLACE ALL FLOOR TILE WITH NEW FLOOR TILE. REFER TO FINISH SCHEDULE.
- REPLACE DAMAGED FLOOR TILES WITH NEW TO MATCH EXISTING TILE. FOR BIDDING PURPOSES, ASSUME (4) 12 X 12 TILES ARE TO BE REPLACED.
- REPLACE MARBLE TRANSITION STRIP BETWEEN TILE AND WOOD FLOORING. MATCH EXISTING.
- NOT USED
- PROVIDE NEW WALL. SEE WALL TYPE LEGEND.
- PROVIDE NEW WATER HEATER. REFER TO PLUMBING DRAWINGS.
- PROVIDE NEW GAS FURNACE. REFER TO MECHANICAL AND ELECTRICAL DRAWINGS.
- REFER TO PLUMBING DRAWINGS.
- WALL SUBSTRATE AND TILE AT BATHTUB SURROUND TO ACCOMMODATE REPLACEMENT OF SHOWER VALVE. KEEP REMOVAL / REPLACEMENT TO A MINIMUM. CAREFULLY REMOVE AND REINSTALL NEW WALL TILE TO MATCH EXISTING.
- IN UNOCCUPIED ATTIC SPACE: PROVIDE BLOWN-IN CELLULOSE OR BLOWN-IN CELLULOSE AND FIBERGLASS BATT AT FLOOR JOISTS TO MEET R-49 REQUIREMENT. REFER TO GENERAL NOTE Z.
- IN UNOCCUPIED ATTIC SPACE: EXISTING BATT INSULATION IN FLOOR JOISTS TO REMAIN. CONTRACTOR TO VERIFY 10" BATT INSULATION (R-30). IF EXISTING INSULATION DOES NOT MEET R-30, CONTRACTOR TO PROVIDE ADDITIONAL INSULATION TO MEET R-49. REFER TO GENERAL NOTE Z.
- IN OCCUPIED ATTIC SPACE: CONTRACTOR TO VERIFY R-30 INSULATION IS PRESENT AT ROOF RAFTERS IN OCCUPIED AREAS. IF EXISTING INSULATION MEETS R-30, EXISTING INSULATION TO REMAIN. IF EXISTING INSULATION DOES NOT MEET R-30 OR IS NOT PRESENT, PROVIDE R-49 INSULATION. REFER TO GENERAL NOTE Z.

- WALL TYPES:**
- EXISTING CONSTRUCTION TO BE DEMOLISHED
 - EXISTING CONSTRUCTION TO REMAIN
 - EXISTING PARTIAL HEIGHT WALL TO REMAIN
 - NEW 1 HOUR RATED WALL ASSEMBLY - SEE NEW WORK PLAN FOR LOCATION. PROVIDE NEW 5 1/2" 20 GA STEEL STUDS @ 16" O.C. WITH 3" MINERAL FIBER INSULATION BATT AND 5/8" TYPE X GYPSUM BOARD EACH SIDE (GA FILE NO WP 1417). PROVIDE 7/16" ZIP SHEATHING WITH INTEGRAL AIR/WATER BARRIER AND ASSOCIATED JOINT TAPE AT EXTERIOR. PROVIDE PRE-FINISHED FIBER CEMENT BOARD SIDING.
 - INDICATES REQUIRED FIRE RATING OF THE ASSEMBLY - EXISTING 1 HOUR OR 2 HOUR WALL TO REMAIN. THE RATING OF THE EXISTING WALL ASSEMBLY IS UNKNOWN AND MAY BE AN EXISTING NON-COMPLYING CONDITION. AT AREAS OF MINOR DAMAGE, REPAIR TO MATCH EXISTING RATED CONSTRUCTION. FOR NEW WORK, MODIFICATIONS, INFILLS, AND LARGE AREAS OF FINISH REPAIR, ASSEMBLY SHALL BE 1 HOUR OR 2 HOUR RATED DEPENDING ON EXISTING RATING. REFER TO FLOOR PLANS FOR EXISTING RATING.

NEW WORK PLAN GENERAL NOTES

- DO NOT SCALE DRAWINGS. VERIFY ALL DIMENSIONS IN FIELD AS NEEDED.
- CONTRACTOR TO FIELD VERIFY ALL DIMENSIONS.
- CEILING HEIGHTS INDICATED ON PLANS ARE FROM FINISH FLOOR TO FINISH CEILING.
- PAINT ALL PREVIOUSLY PAINTED INTERIOR SURFACES, TRIM, ETC. REFER TO FINISH SCHEDULE.
- PATCH AND REPAIR ALL SURFACES TO MATCH EXISTING ADJACENT CONSTRUCTION AT AREAS OF DEMOLITION.
- VERIFY OPERATION OF SUBSURFACE DRAINAGE. SCOPE AS REQUIRED.
- PROVIDE NEW WINDOWS AND DOORS WHERE INDICATED. REFER TO WINDOW AND DOOR SCHEDULES.
- TUCKPOINT INTERIOR FACES OF BASEMENT FOUNDATION WALLS AS NECESSARY.
- PROVIDE INSULATION AS SCHEDULED.
- SECURE EXISTING HANDRAILS AND BANISTERS.
- EXISTING HARDWOOD FLOORING TO BE REFINISHED. REFER TO NEW WORK PLANS FOR LOCATIONS AND FINISH SCHEDULE.
- REPAIR DAMAGED PLASTER/GYPSUM BOARD SURFACES (WALLS, CEILINGS, SOFFITS, ETC.)
- PROVIDE NEW VINYL COATED CLOSET WIRE SHELVES, 12" DEEP, TYPICAL. VERIFY EXISTING DIMENSIONS AND ADJUST DEPTH WHERE NECESSARY. PROVIDE HANGING ROD AT 60" A.F.F. STATIC LOAD: 75 LB/FT OF SHELF MINIMUM. COLOR: WHITE. ACCEPTABLE MANUFACTURERS: SCHULTE CORP., RUBBERMAID, INC., CLOSETMAID (A DIVISION OF EMERSON ELECTRIC CO.).
- PROVIDE NEW HORIZONTAL LOUVER BLINDS WITH 2" FAUX WOOD SLATS FOR ALL WINDOWS IN ALL ROOMS IN ALL LIVING UNITS. CONTRACTOR TO FIELD VERIFY ALL DIMENSIONS. SLAT WIDTH: 2 INCH. COLOR: TBD. ACCEPTABLE MANUFACTURERS: LEVOLOR CONTRACT (A NEWELL RUBBERMAID COMPANY), SPRINGS WINDOW FASHIONS (S/WF CONTRACT).
- PROVIDE NEW BATHROOM ACCESSORIES AND MEDICINE CABINETS. REFER TO NEW WORK PLANS FOR LOCATIONS AND INTERIOR ELEVATIONS.
- PROVIDE NEW KITCHEN AND BATHROOM CABINETS AND COUNTERTOPS. CONTRACTOR TO FIELD VERIFY ALL DIMENSIONS. REFER TO NEW WORK PLANS AND INTERIOR ELEVATIONS.
- PROVIDE NEW APPLIANCES. REFER TO NEW WORK PLANS, INTERIOR ELEVATIONS AND APPLIANCE SCHEDULE.
- PROVIDE NEW GAS FURNACES, THERMOSTATS, CONDENSING UNITS, EXHAUST FANS AND LOUVER/DIFFUSERS/GRILLES. REFER TO MECHANICAL DRAWINGS.
- PROVIDE NEW WATER CLOSETS, VANITY SINKS AND FAUCETS. REFER TO PLUMBING DRAWINGS.
- REMOVE EXISTING SHOWER VALVE BY REMOVING SECTION OF GYPSUM BOARD/PLASTER FROM BEHIND BATHTUB WALL IN ADJACENT ROOM. REPAIR WALL AFTER SHOWER VALVES HAVE BEEN REPLACED. PROVIDE SMOOTH CONTINUOUS SURFACE. WHERE ACCESS FROM BEHIND IS NOT POSSIBLE, CAREFULLY REMOVE AND REPLACE/REINSTALL SECTION OF GYPSUM BOARD/PLASTER AND TILE FROM BATHTUB SURROUND. REFER TO NEW WORK KEYNOTES.
- PROVIDE NEW DOUBLE BOWL SINKS AND NEW FAUCETS IN KITCHENS. REFER TO PLUMBING DRAWINGS.
- REPLACE EXISTING WATER HEATERS AND SUMP PUMPS WITH NEW WHERE NOTED ON PLUMBING DRAWINGS.
- REPLACE EXISTING CARBON MONOXIDE/SMOKE DETECTORS WITH NEW. REFER TO ELECTRICAL DRAWINGS.
- PROVIDE NEW LIGHT FIXTURES, SWITCHES, AND RECEPTACLES IN EXISTING LOCATIONS. PROVIDE NEW COVER PLATES. REPLACE TV, CABLE AND DATA OUTLET COVER PLATES. REFER TO ELECTRICAL DRAWINGS.
- VERIFY ALL ATTIC ACCESS LADDERS WORK PROPERLY. REPAIR AS REQUIRED.
- WHEN ADDING INSULATION, PROVIDE AIR SEALING FOR AIR BYPASS LOCATIONS INCLUDING, BUT NOT LIMITED TO: CHIMNEY CHASES, COMBUSTION/SOIL STACK CHASES, OPEN WALL TOPS, DROPPED CEILING, OPEN PLUMBING WALLS, BENEATH KNEE WALLS, AROUND DUCTWORK, ELECTRICAL WORK AND ATTIC POINTS. ACCEPTABLE SEALING MATERIALS ARE DETERMINED BY SIZE AND LOCATION OF OPENING AND INCLUDE HIGH QUALITY CAULKING WITH 20-YEAR LIFE SPAN, POLYETHYLENE ROD STOCK, SPRAY FOAM, GYPSUM BOARD, SHEET METAL, EXTRUDED POLYSTYRENE INSULATION AND DENSELY PACKED INSULATION. AIR SEALING MUST PREVENT AIR LEAKAGE THAT WILL NOT BE DETECTED BY INFRARED SCAN WHEN BUILDING IS DEPRESSURIZED AT 25 PASCALS.

CABINETY PLAN LEGEND

LETTERS INDICATES CABINET TYPE, TYP.
XX## INDICATES CABINET WIDTH IN INCHES, TYP. GENERAL CONTRACTOR TO FIELD VERIFY PRIOR TO ORDERING CABINETS.

CABINET TYPE ABBREVIATIONS:

B	BASE CABINET	W	WALL CABINET
BB	BLIND BASE CABINET	BW	BLIND WALL CABINET
CB	CORNER BASE CABINET		
DB	DRAWER BASE CABINET	BADA	WALL-HUNG ADA COMPLIANT BASE (B) OR VANITY (V) CABINET
SB	SINK BASE CABINET	VADA	
VB	VANITY BASE WITH FRONT APPROACH CLEARANCE		
T	TALL CABINET		

NOTE: PROVIDE SOLID WOOD BLOCKING IN NEW AND EXISTING WALLS AS REQUIRED TO SECURELY ANCHOR NEW CABINERY.

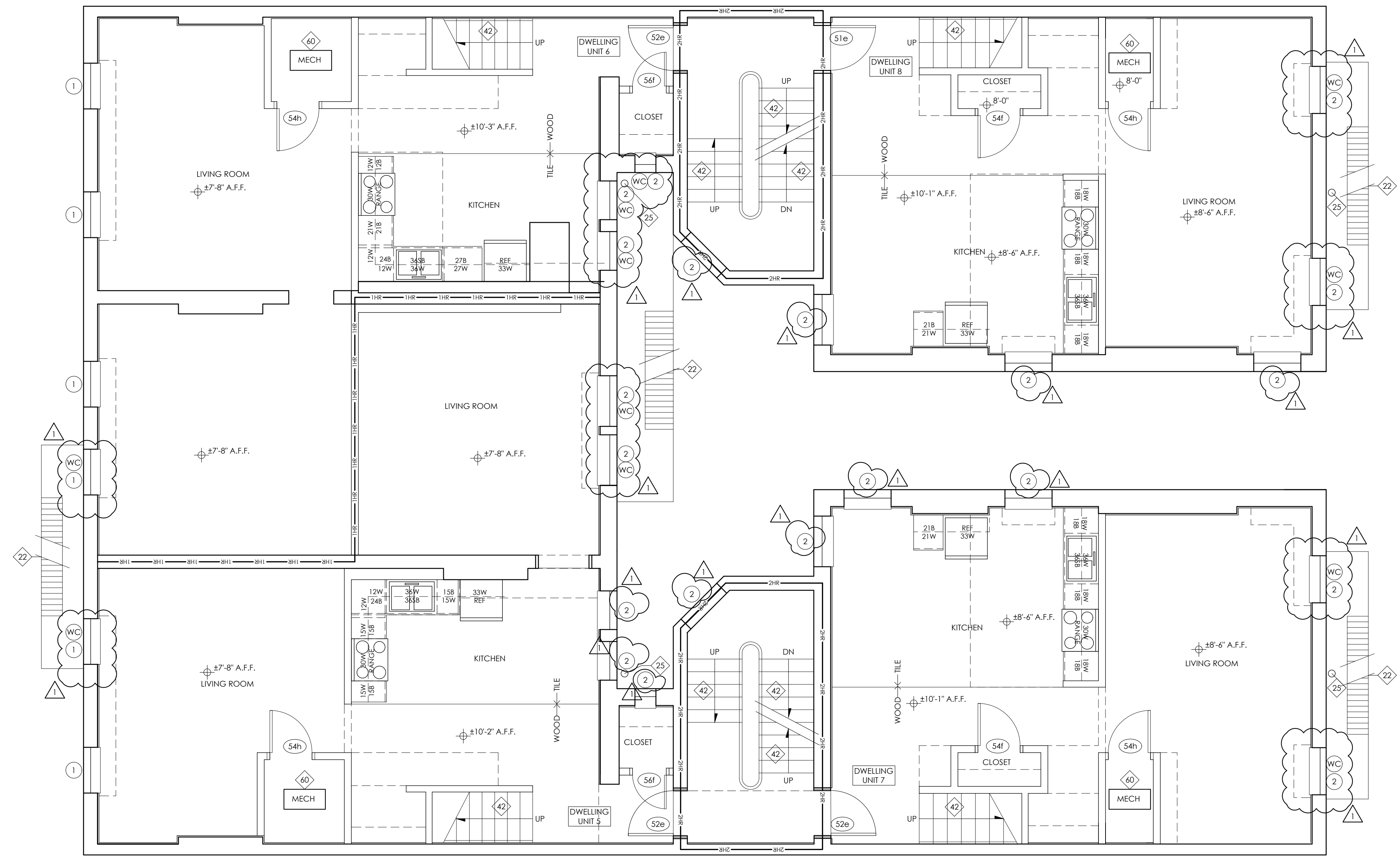

1 THIRD FLOOR NEW WORK PLAN
A3.3 1/4" = 1'-0"

CABINETY PLAN LEGEND			
LETTERS INDICATES CABINET TYPE, TYP.			
NUMBERS INDICATES CABINET WIDTH IN INCHES, TYP. GENERAL CONTRACTOR TO FIELD VERIFY PRIOR TO ORDERING CABINETS.			
CABINET TYPE ABBREVIATIONS:			
B	BASE CABINET	W	WALL CABINET
BB	BLIND BASE CABINET	BW	BLIND WALL CABINET
CB	CORNER BASE CABINET		
DB	DRAWER BASE CABINET	BADA	WALL-HUNG ADA COMPLIANT BASE (B) OR VANITY (V) CABINET
SB	SINK BASE CABINET	VADA	
VB	VANITY BASE WITH FRONT APPROACH CLEARANCE		
T	TALL CABINET		

NOTE: PROVIDE SOLID WOOD BLOCKING IN NEW AND EXISTING WALLS AS REQUIRED TO SECURELY ANCHOR NEW CABINERY.

NEW WORK PLAN GENERAL NOTES

- DO NOT SCALE DRAWINGS. VERIFY ALL DIMENSIONS IN FIELD AS NEEDED.
- CONTRACTOR TO FIELD VERIFY ALL DIMENSIONS.
- CEILING HEIGHTS INDICATED ON PLANS ARE FROM FINISH FLOOR TO FINISH CEILING.
- PAINT ALL PREVIOUSLY PAINTED INTERIOR SURFACES, TRIM, ETC. REFER TO FINISH SCHEDULE.
- PATCH AND REPAIR ALL SURFACES TO MATCH EXISTING ADJACENT CONSTRUCTION AT AREAS OF DEMOLITION.
- VERIFY OPERATION OF SUBSURFACE DRAINAGE. SCOPE AS REQUIRED.
- PROVIDE NEW WINDOWS AND DOORS WHERE INDICATED. REFER TO WINDOW AND DOOR SCHEDULES.
- TUCKPOINT INTERIOR FACES OF BASEMENT FOUNDATION WALLS AS NECESSARY.
- PROVIDE INSULATION AS SCHEDULED.
- SECURE EXISTING HANDRAILS AND BANISTERS.
- EXISTING HARDWOOD FLOORING TO BE REFINISHED. REFER TO NEW WORK PLANS FOR LOCATIONS AND FINISH SCHEDULE.
- REPAIR DAMAGED PLASTER/GYPSUM BOARD SURFACES (WALLS, CEILINGS, SOFFITS, ETC.)
- PROVIDE NEW VINYL COATED CLOSET WIRE SHELVES, 12" DEEP, TYPICAL. VERIFY EXISTING DIMENSIONS AND ADJUST DEPTH WHERE NECESSARY. PROVIDE HANGING ROD AT 60" A.F.F. STATIC LOAD: 75 LB/FT OF SHELF MINIMUM. COLOR: WHITE. ACCEPTABLE MANUFACTURERS: SCHULTE CORP., RUBBERMAID, INC., CLOSETMAID (A DIVISION OF EMERSON ELECTRIC CO.).
- PROVIDE NEW HORIZONTAL LOUVER BLINDS WITH 2" FAUX WOOD SLATS FOR ALL WINDOWS IN ALL ROOMS IN ALL LIVING UNITS. CONTRACTOR TO FIELD VERIFY ALL DIMENSIONS. SLAT WIDTH: 2 INCH. COLOR: TBD. ACCEPTABLE MANUFACTURERS: LEVOLOR CONTRACT (A NEWELL RUBBERMAID COMPANY), SPRINGS WINDOW FASHIONS (SWF CONTRACT).
- PROVIDE NEW BATHROOM ACCESSORIES AND MEDICINE CABINETS. REFER TO NEW WORK PLANS FOR LOCATIONS AND INTERIOR ELEVATIONS.
- PROVIDE NEW KITCHEN AND BATHROOM CABINETS AND COUNTERTOPS. CONTRACTOR TO FIELD VERIFY ALL DIMENSIONS. REFER TO NEW WORK PLANS AND INTERIOR ELEVATIONS.
- PROVIDE NEW APPLIANCES. REFER TO NEW WORK PLANS, INTERIOR ELEVATIONS AND APPLIANCE SCHEDULE.
- PROVIDE NEW GAS FURNACES, THERMOSTATS, CONDENSING UNITS, EXHAUST FANS AND LOUVER/DIFFUSERS/GRILLES. REFER TO MECHANICAL DRAWINGS.
- PROVIDE NEW WATER CLOSETS, VANITY SINKS AND FAUCETS. REFER TO PLUMBING DRAWINGS.
- REMOVE EXISTING SHOWER VALVE BY REMOVING SECTION OF GYPSUM BOARD/PLASTER FROM BEHIND BATHTUB WALL IN ADJACENT ROOM. REPAIR WALL AFTER SHOWER VALVES HAVE BEEN REPLACED. PROVIDE SMOOTH CONTINUOUS SURFACE. WHERE ACCESS FROM BEHIND IS NOT POSSIBLE, CAREFULLY REMOVE AND REPLACE/REINSTALL SECTION OF GYPSUM BOARD/PLASTER AND TILE FROM BATHTUB SURROUND. REFER TO NEW WORK KEYNOTES.
- PROVIDE NEW DOUBLE BOWL SINKS AND NEW FAUCETS IN KITCHENS. REFER TO PLUMBING DRAWINGS.
- REPLACE EXISTING WATER HEATERS AND SUMP PUMPS WITH NEW WHERE NOTED ON PLUMBING DRAWINGS.
- REPLACE EXISTING CARBON MONOXIDE/SMOKE DETECTORS WITH NEW. REFER TO ELECTRICAL DRAWINGS.
- PROVIDE NEW LIGHT FIXTURES, SWITCHES, AND RECEPTACLES IN EXISTING LOCATIONS. PROVIDE NEW COVER PLATES. REPLACE TV, CABLE AND DATA OUTLET COVER PLATES. REFER TO ELECTRICAL DRAWINGS.
- VERIFY ALL ATTIC ACCESS LADDERS WORK PROPERLY. REPAIR AS REQUIRED.
- WHEN ADDING INSULATION, PROVIDE AIR SEALING FOR AIR BYPASS LOCATIONS INCLUDING, BUT NOT LIMITED TO: CHIMNEY CHASES, COMBUSTION/SOIL STACK CHASES, OPEN WALL TOPS, DROPPED CEILING, OPEN PLUMBING WALLS, BENEATH KNEE WALLS, AROUND DUCTWORK, ELECTRICAL WORK AND ATTIC POINTS. ACCEPTABLE SEALING MATERIALS ARE DETERMINED BY SIZE AND LOCATION OF OPENING AND INCLUDE HIGH QUALITY CAULKING WITH 20-YEAR LIFE SPAN, POLYETHYLENE ROD STOCK, SPRAY FOAM, GYPSUM BOARD, SHEET METAL, EXTRUDED POLYSTYRENE INSULATION AND DENSELY PACKED INSULATION. AIR SEALING MUST PREVENT AIR LEAKAGE THAT WILL NOT BE DETECTED BY INFRARED SCAN WHEN BUILDING IS DEPRESSURIZED AT 25 PASCALS.

NEW WORK PLAN KEYNOTES

- EXISTING STONE OR CONCRETE STAIR/LANDING TO REMAIN. REPAIR AS REQUIRED.
- REPAIR EXISTING STONE RETAINING WALL.
- REPAIR EXISTING CONCRETE RETAINING WALL.
- EXISTING METAL SECURITY GATE / FENCE. REMOVE RUST, CLEAN, PAINT AND INSTALL NEW HARDWARE. REFER TO DOOR SCHEDULE.
- PROVIDE NEW CONCRETE THIS AREA. PROVIDE SEALANT AT BUILDING PERIMETER WHERE ADJACENT TO BUILDING. IN AREAS WHERE CONCRETE IS ADJACENT TO HISTORIC STONE STREET CURB, TEMPORARILY MOVE STONE CURB AND REINSTALL TO ORIGINAL LOCATION AS PART OF NEW WORK.
- PROVIDE NEW BASEMENT SIDEWALK ACCESS DOORS IN EXISTING LOCATION. DOORS TO BE FLUSHED WITH SIDEWALK. PAINT. REFER TO FINISH SCHEDULE.
- REPAIR EXISTING ±12" HIGH MASONRY UNIT WALL.
- PROVIDE NEW USPS APPROVED SURFACE MOUNTED MAILBOXES. MOUNT AT 48" A.F.F. MAXIMUM WITH 4" PROJECTION FROM FACE OF WALL.
- SECURE, CLEAN AND REPAIR EXISTING GUARDS/HANDRAILS. PREP TO RECEIVE NEW FINISH.
- EXISTING FIRE ESCAPE TO REMAIN. REPOINT ALL ATTACHMENTS AND REPAIR ALL DEFICIENCIES. REMOVE RUST AND PROVIDE NEW RUST INHIBITIVE PAINT. G.C. IS RESPONSIBLE FOR FIRE ESCAPE EXAMINATION AND INSPECTION PER CITY OF CINCINNATI - REPAIR WORK TO BE UNDER SEPARATE PERMIT.
- REPAIR EXISTING EXTERIOR STEEL STAIR. PAINT WITH RUST INHIBITIVE PAINT. SEE STRUCTURAL DRAWINGS.
- PROVIDE NEW GALVANIZED AND PAINTED EXTERIOR 1-1/2" DIAMETER METAL HANDRAIL MOUNTED AT 34" ABOVE TREAD NOSE. WHERE CONDITIONS ALLOW, EXTEND MINIMUM 12" HORIZONTALLY AT TOP TREAD AND EXTEND MINIMUM (1) TREAD DEPTH HORIZONTALLY AT BOTTOM RISER. RETURN HANDRAIL TO WALL WHERE EXISTING CONDITIONS ALLOW, OTHERWISE RETURN TO FLOOR. PROVIDE GUARDS WHERE NOT MOUNTED TO EXTERIOR WALL. PROVIDE SHOP DRAWINGS.
- PROVIDE NEW ALUMINUM DOWNSPOUT TO REPLACE EXISTING. COLOR T.B.D. BY ARCHITECT.
- EXISTING EXTERIOR BEAD BOARD CEILING. REPAIR AS REQUIRED AND PAINT.
- LOCATION OF NEW AC CONDENSING UNIT. REFER TO MECHANICAL DRAWINGS.
- PROVIDE NEW INTERCOM SYSTEM WITH CONTROLS AT 48" ABOVE GRADE. TO BE DETERMINED AND COORDINATED BY CONTRACTOR/OWNER. REFER TO ELECTRICAL DRAWINGS
- RELOCATE EXISTING DRYERS AS INDICATED ON DRAWINGS.
- WALL TO REMAIN. REPAIR, PATCH AND PAINT.
- EXISTING ATTIC ACCESS HATCH. REPAIR AS REQUIRED.
- EXISTING RISERS, TREADS, STRINGERS AND LANDINGS TO REMAIN. REPAIR STAIR ELEMENTS AS REQUIRED TO RECEIVE NEW FINISHES. PROVIDE NEW NON-SLIP TREAD COVERS. REFER TO FINISH SCHEDULE.
- NOT USED
- EXISTING WOOD BASEMENT STAIR TO REMAIN. EVALUATE CONDITION OF STRINGERS AND TREADS. PREP TO REPAIR WHERE REQUIRED.
- PROVIDE NEW USPS APPROVED RECESSED MAILBOXES IN EXISTING OPENING. MOUNT AT 48" A.F.F. MAXIMUM. ADJUST OPENING AS NECESSARY. PATCH AND REPAIR EXISTING ADJACENT WALL SURFACES.
- REPLACE ALL FLOOR TILE WITH NEW FLOOR TILE. REFER TO FINISH SCHEDULE.
- REPLACE DAMAGED FLOOR TILES WITH NEW TO MATCH EXISTING TILE. FOR BIDDING PURPOSES, ASSUME (4) 12 X 12 TILES ARE TO BE REPLACED.
- REPLACE MARBLE TRANSITION STRIP BETWEEN TILE AND WOOD FLOORING. MATCH EXISTING.
- NOT USED
- PROVIDE NEW WALL. SEE WALL TYPE LEGEND.
- PROVIDE NEW WATER HEATER. REFER TO PLUMBING DRAWINGS.
- PROVIDE NEW GAS FURNACE. REFER TO MECHANICAL AND ELECTRICAL DRAWINGS.
- REFER TO PLUMBING DRAWINGS.
- WALL SUBSTRATE AND TILE AT BATHTUB SURROUND TO ACCOMMODATE REPLACEMENT OF SHOWER VALVE. KEEP REMOVAL / REPLACEMENT TO A MINIMUM. CAREFULLY REMOVE AND REINSTALL NEW WALL TILE TO MATCH EXISTING.
- IN UNOCCUPIED ATTIC SPACE: PROVIDE BLOWN-IN CELLULOSE OR BLOWN-IN CELLULOSE AND FIBERGLASS BATT AT FLOOR JOISTS TO MEET R-49 REQUIREMENT. REFER TO GENERAL NOTE Z.
- IN UNOCCUPIED ATTIC SPACE: EXISTING BATT INSULATION IN FLOOR JOISTS TO REMAIN. CONTRACTOR TO VERIFY 10" BATT INSULATION (R-30). IF EXISTING INSULATION DOES NOT MEET R-30, CONTRACTOR TO PROVIDE ADDITIONAL INSULATION TO MEET R-49. REFER TO GENERAL NOTE Z.
- IN OCCUPIED ATTIC SPACE: CONTRACTOR TO VERIFY R-30 INSULATION IS PRESENT AT ROOF RAFTERS IN OCCUPIED AREAS. IF EXISTING INSULATION MEETS R-30, EXISTING INSULATION TO REMAIN. IF EXISTING INSULATION DOES NOT MEET R-30 OR IS NOT PRESENT, PROVIDE R-49 INSULATION. REFER TO GENERAL NOTE Z.

WALL TYPES:	
	EXISTING CONSTRUCTION TO BE DEMOLISHED
	EXISTING CONSTRUCTION TO REMAIN
	EXISTING PARTIAL HEIGHT WALL TO REMAIN
	NEW 1 HOUR RATED WALL ASSEMBLY - SEE NEW WORK PLAN FOR LOCATION. PROVIDE NEW 5 1/2" 20 GA STEEL STUDS @ 16" O.C. WITH 3" MINERAL FIBER INSULATION BATT AND 5/8" TYPE X GYPSUM BOARD EACH SIDE (GA FILE NO WP 1417). PROVIDE 7/16" ZIP SHEATHING WITH INTEGRAL AIR/WATER BARRIER AND ASSOCIATED JOINT TAPE AT EXTERIOR. PROVIDE PRE-FINISHED FIBER CEMENT BOARD SIDING.
	INDICATES REQUIRED FIRE RATING OF THE ASSEMBLY - EXISTING 1 HOUR OR 2 HOUR WALL TO REMAIN. THE RATING OF THE EXISTING WALL ASSEMBLY IS UNKNOWN AND MAY BE AN EXISTING NON-COMPLYING CONDITION. AT AREAS OF MINOR DAMAGE, REPAIR TO MATCH EXISTING RATED CONSTRUCTION. FOR NEW WORK, MODIFICATIONS, INFILLS, AND LARGE AREAS OF FINISH REPAIR, ASSEMBLY SHALL BE 1 HOUR OR 2 HOUR RATED DEPENDING ON EXISTING RATING. REFER TO FLOOR PLANS FOR EXISTING RATING.



1
A3.4
FOURTH FLOOR NEW WORK PLAN
1/4" = 1'-0"

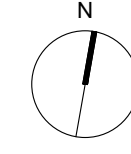

Deanna Heil
license no. 10784
Expiration 12-31-2023



1148 Main Street
Cincinnati, OH 45202
ph. 513.621.0750
citystudiosarch.com



220 Stewart Way, Suite 100
Monroe, Ohio 45050
513.549.1434

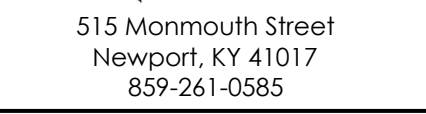

515 Monmouth Street
Newport, KY 41017
859-261-0585

COMMUNITY MANOR AND
PENDLETON ESTATES
1320 REPUBLIC STREET
CINCINNATI, OHIO 45202



DATE:	BID SET
	PART 2 SUBMITTAL
	06.20.2022
	OHFA SUBMITTAL
	10.21.2022
	PART 2 SUBMITTAL
	PERMIT SUBMITTAL
	12.14.2022
	PERMIT REVISION 1
	SUBMITTAL
	03.22.2023
	BID SET
	07.03.2023

PRELIMINARY
NOT FOR CONSTRUCTION

FOURTH FLOOR NEW
WORK PLAN

A3.4

CABINETY PLAN LEGEND			
LETTERS INDICATES CABINET TYPE, TYP.			
NUMBERS INDICATES CABINET WIDTH IN INCHES, TYP. GENERAL CONTRACTOR TO FIELD VERIFY PRIOR TO ORDERING CABINETS.			
CABINET TYPE ABBREVIATIONS:			
B	BASE CABINET	W	WALL CABINET
BB	BLIND BASE CABINET	BW	BLIND WALL CABINET
CB	CORNER BASE CABINET		
DB	DRAWER BASE CABINET	BADA	WALL-HUNG ADA COMPLIANT BASE (B) OR VANITY (V) CABINET
SB	SINK BASE CABINET	VADA	
VB	VANITY BASE WITH FRONT APPROACH CLEARANCE		
T	TALL CABINET		

NOTE: PROVIDE SOLID WOOD BLOCKING IN NEW AND EXISTING WALLS AS REQUIRED TO SECURELY ANCHOR NEW CABINETY.

NEW WORK PLAN GENERAL NOTES

- A. DO NOT SCALE DRAWINGS. VERIFY ALL DIMENSIONS IN FIELD AS NEEDED.
- B. CONTRACTOR TO FIELD VERIFY ALL DIMENSIONS.
- C. CEILING HEIGHTS INDICATED ON PLANS ARE FROM FINISH FLOOR TO FINISH CEILING.
- D. PAINT ALL PREVIOUSLY PAINTED INTERIOR SURFACES, TRIM, ETC. REFER TO FINISH SCHEDULE.
- E. PATCH AND REPAIR ALL SURFACES TO MATCH EXISTING ADJACENT CONSTRUCTION AT AREAS OF DEMOLITION.
- F. VERIFY OPERATION OF SUBSURFACE DRAINAGE. SCOPE AS REQUIRED.
- G. PROVIDE NEW WINDOWS AND DOORS WHERE INDICATED. REFER TO WINDOW AND DOOR SCHEDULES.
- H. TUCKPOINT INTERIOR FACES OF BASEMENT FOUNDATION WALLS AS NECESSARY.
- I. PROVIDE INSULATION AS SCHEDULED.
- J. SECURE EXISTING HANDRAILS AND BANISTERS.
- K. EXISTING HARDWOOD FLOORING TO BE REFINISHED. REFER TO NEW WORK PLANS FOR LOCATIONS AND FINISH SCHEDULE.
- L. REPAIR DAMAGED PLASTER/GYPSUM BOARD SURFACES (WALLS, CEILINGS, SOFFITS, ETC.)
- M. PROVIDE NEW VINYL COATED CLOSET WIRE SHELVES, 12" DEEP, TYPICAL. VERIFY EXISTING DIMENSIONS AND ADJUST DEPTH WHERE NECESSARY. PROVIDE HANGING ROD AT 60" A.F.F. STATIC LOAD: 75 LB/FT OF SHELF MINIMUM. COLOR: WHITE. ACCEPTABLE MANUFACTURERS: SCHULTE CORP., RUBBERMAID, INC., CLOSETMAID (A DIVISION OF EMERSON ELECTRIC CO.).
- N. PROVIDE NEW HORIZONTAL LOUVER BLINDS WITH 2" FAUX WOOD SLATS FOR ALL WINDOWS IN ALL ROOMS IN ALL LIVING UNITS. CONTRACTOR TO FIELD VERIFY ALL DIMENSIONS. SLAT WIDTH: 2 INCH. COLOR: TBD. ACCEPTABLE MANUFACTURERS: LEVOLOR CONTRACT (A NEWELL RUBBERMAID COMPANY), SPRINGS WINDOW FASHIONS (SWF CONTRACT).
- O. PROVIDE NEW BATHROOM ACCESSORIES AND MEDICINE CABINETS. REFER TO NEW WORK PLANS FOR LOCATIONS AND INTERIOR ELEVATIONS.
- P. PROVIDE NEW KITCHEN AND BATHROOM CABINETS AND COUNTERTOPS. CONTRACTOR TO FIELD VERIFY ALL DIMENSIONS. REFER TO NEW WORK PLANS AND INTERIOR ELEVATIONS.
- Q. PROVIDE NEW APPLIANCES. REFER TO NEW WORK PLANS, INTERIOR ELEVATIONS AND APPLIANCE SCHEDULE.
- R. PROVIDE NEW GAS FURNACES, THERMOSTATS, CONDENSING UNITS, EXHAUST FANS AND LOUVER/DIFFUSERS/GRILLES. REFER TO MECHANICAL DRAWINGS.
- S. PROVIDE NEW WATER CLOSETS, VANITY SINKS AND FAUCETS. REFER TO PLUMBING DRAWINGS.
- T. REMOVE EXISTING SHOWER VALVE BY REMOVING SECTION OF GYPSUM BOARD/PLASTER FROM BEHIND BATHTUB WALL IN ADJACENT ROOM. REPAIR WALL AFTER SHOWER VALVES HAVE BEEN REPLACED. PROVIDE SMOOTH CONTINUOUS SURFACE. WHERE ACCESS FROM BEHIND IS NOT POSSIBLE, CAREFULLY REMOVE AND REPLACE/REINSTALL SECTION OF GYPSUM BOARD/PLASTER AND TILE FROM BATHTUB SURROUND. REFER TO NEW WORK KEYNOTES.
- U. PROVIDE NEW DOUBLE BOWL SINKS AND NEW FAUCETS IN KITCHENS. REFER TO PLUMBING DRAWINGS.

Y. VERIFY ALL ATTIC ACCESS LADDERS WORK PROPERLY. REPAIR AS REQUIRED.

Z. WHEN ADDING INSULATION, PROVIDE AIR SEALING FOR AIR BYPASS LOCATIONS INCLUDING, BUT NOT LIMITED TO: CHIMNEY CHASES, COMBUSTION/SOIL STACK CHASES, OPEN WALL TOPS, DROPPED CEILING, OPEN PLUMBING WALLS, BENEATH KNEE WALLS, AROUND DUCTWORK, ELECTRICAL WORK AND ATTIC POINTS. ACCEPTABLE SEALING MATERIALS ARE DETERMINED BY SIZE AND LOCATION OF OPENING AND INCLUDE HIGH QUALITY CAULKING WITH 20-YEAR LIFE SPAN, POLYETHYLENE ROD STOCK, SPRAY FOAM, GYPSUM BOARD, SHEET METAL, EXTRUDED POLYSTYRENE INSULATION AND DENSELY PACKED INSULATION. AIR SEALING MUST PREVENT AIR LEAKAGE THAT WILL NOT BE DETECTED BY INFRARED SCAN WHEN BUILDING IS DEPRESSURIZED AT 25 PASCALS.

NEW WORK PLAN KEYNOTES

1. EXISTING STONE OR CONCRETE STAIR/LANDING TO REMAIN. REPAIR AS REQUIRED.
2. REPAIR EXISTING STONE RETAINING WALL.
3. REPAIR EXISTING CONCRETE RETAINING WALL.
4. EXISTING METAL SECURITY GATE / FENCE. REMOVE RUST, CLEAN, PAINT AND INSTALL NEW HARDWARE. REFER TO DOOR SCHEDULE.
5. PROVIDE NEW CONCRETE THIS AREA. PROVIDE SEALANT AT BUILDING PERIMETER WHERE ADJACENT TO BUILDING. IN AREAS WHERE CONCRETE IS ADJACENT TO HISTORIC STONE STREET CURB, TEMPORARILY MOVE STONE CURB AND REINSTALL TO ORIGINAL LOCATION AS PART OF NEW WORK.
6. PROVIDE NEW BASEMENT SIDEWALK ACCESS DOORS IN EXISTING LOCATION. DOORS TO BE FLUSHED WITH SIDEWALK. PAINT. REFER TO FINISH SCHEDULE.
7. REPAIR EXISTING ±12" HIGH MASONRY UNIT WALL.
20. PROVIDE NEW USPS APPROVED SURFACE MOUNTED MAILBOXES. MOUNT AT 48" A.F.F. MAXIMUM WITH 4" PROJECTION FROM FACE OF WALL.
21. SECURE, CLEAN AND REPAIR EXISTING GUARDS/HANDRAILS. PREP TO RECEIVE NEW FINISH.
22. EXISTING FIRE ESCAPE TO REMAIN. REPOINT ALL ATTACHMENTS AND REPAIR ALL DEFICIENCIES. REMOVE RUST AND PROVIDE NEW RUST INHIBITIVE PAINT. G.C. IS RESPONSIBLE FOR FIRE ESCAPE EXAMINATION AND INSPECTION PER CITY OF CINCINNATI - REPAIR WORK TO BE UNDER SEPARATE PERMIT.
23. REPAIR EXISTING EXTERIOR STEEL STAIR. PAINT WITH RUST INHIBITIVE PAINT. SEE STRUCTURAL DRAWINGS.
24. PROVIDE NEW GALVANIZED AND PAINTED EXTERIOR 1-1/2" DIAMETER METAL HANDRAIL MOUNTED AT 34" ABOVE TREAD NOSE. WHERE CONDITIONS ALLOW, EXTEND MINIMUM 12" HORIZONTALLY AT TOP TREAD AND EXTEND MINIMUM (1) TREAD DEPTH HORIZONTALLY AT BOTTOM RISER. RETURN HANDRAIL TO WALL WHERE EXISTING CONDITIONS ALLOW, OTHERWISE RETURN TO FLOOR. PROVIDE GUARDS WHERE NOT MOUNTED TO EXTERIOR WALL. PROVIDE SHOP DRAWINGS.
25. PROVIDE NEW ALUMINUM DOWNSPOUT TO REPLACE EXISTING. COLOR T.B.D. BY ARCHITECT.
26. EXISTING EXTERIOR BEAD BOARD CEILING. REPAIR AS REQUIRED AND PAINT.
30. LOCATION OF NEW AC CONDENSING UNIT. REFER TO MECHANICAL DRAWINGS.
31. PROVIDE NEW INTERCOM SYSTEM WITH CONTROLS AT 48" ABOVE GRADE. TO BE DETERMINED AND COORDINATED BY CONTRACTOR/OWNER. REFER TO ELECTRICAL DRAWINGS
32. RELOCATE EXISTING DRYERS AS INDICATED ON DRAWINGS.
40. WALL TO REMAIN. REPAIR, PATCH AND PAINT.
41. EXISTING ATTIC ACCESS HATCH. REPAIR AS REQUIRED.
42. EXISTING RISERS, TREADS, STRINGERS AND LANDINGS TO REMAIN. REPAIR STAIR ELEMENTS AS REQUIRED TO RECEIVE NEW FINISHES. PROVIDE NEW NON-SLIP TREAD COVERS. REFER TO FINISH SCHEDULE.
43. NOT USED
44. EXISTING WOOD BASEMENT STAIR TO REMAIN. EVALUATE CONDITION OF STRINGERS AND TREADS. PREP TO REPAIR WHERE REQUIRED.
45. PROVIDE NEW USPS APPROVED RECESSED MAILBOXES IN EXISTING OPENING. MOUNT AT 48" A.F.F. MAXIMUM. ADJUST OPENING AS NECESSARY. PATCH AND REPAIR EXISTING ADJACENT WALL SURFACES.
46. REPLACE ALL FLOOR TILE WITH NEW FLOOR TILE. REFER TO FINISH SCHEDULE.
47. REPLACE DAMAGED FLOOR TILES WITH NEW TO MATCH EXISTING TILE. FOR BIDDING PURPOSES, ASSUME (4) 12 X 12 TILES ARE TO BE REPLACED.
48. REPLACE MARBLE TRANSITION STRIP BETWEEN TILE AND WOOD FLOORING. MATCH EXISTING.
49. NOT USED
59. PROVIDE NEW WATER HEATER. REFER TO PLUMBING DRAWINGS.
60. PROVIDE NEW GAS FURNACE. REFER TO MECHANICAL AND ELECTRICAL DRAWINGS.
61. REFER TO PLUMBING DRAWINGS.
62. WALL SUBSTRATE AND TILE AT BATHTUB SURROUND TO ACCOMMODATE REPLACEMENT OF SHOWER VALVE. KEEP REMOVAL / REPLACEMENT TO A MINIMUM. CAREFULLY REMOVE AND REINSTALL NEW WALL TILE TO MATCH EXISTING.
70. IN UNOCCUPIED ATTIC SPACE: PROVIDE BLOWN-IN CELLULOSE OR BLOWN-IN CELLULOSE AND FIBERGLASS BATT AT FLOOR JOISTS TO MEET R-49 REQUIREMENT. REFER TO GENERAL NOTE Z.
71. IN UNOCCUPIED ATTIC SPACE: EXISTING BATT INSULATION IN FLOOR JOISTS TO REMAIN. CONTRACTOR TO VERIFY 10" BATT INSULATION (R-30). IF EXISTING INSULATION DOES NOT MEET R-30, CONTRACTOR TO PROVIDE ADDITIONAL INSULATION TO MEET R-49. REFER TO GENERAL NOTE Z.
72. IN OCCUPIED ATTIC SPACE: CONTRACTOR TO VERIFY R-30 INSULATION IS PRESENT AT ROOF RAFTERS IN OCCUPIED AREAS. IF EXISTING INSULATION MEETS R-30, EXISTING INSULATION TO REMAIN. IF EXISTING INSULATION DOES NOT MEET R-30 OR IS NOT PRESENT, PROVIDE R-49 INSULATION. REFER TO GENERAL NOTE Z.

WALL TYPES:

---	EXISTING CONSTRUCTION TO BE DEMOLISHED
---	EXISTING CONSTRUCTION TO REMAIN
---	EXISTING PARTIAL HEIGHT WALL TO REMAIN
---	NEW 1 HOUR RATED WALL ASSEMBLY - SEE NEW WORK PLAN FOR LOCATION. PROVIDE NEW 5 1/2" 20 GA STEEL STUDS @ 16" O.C. WITH 3" MINERAL FIBER INSULATION BATT AND 5/8" TYPE X GYPSUM BOARD EACH SIDE (GA FILE NO WP 1417). PROVIDE 7/16" ZIP SHEATHING WITH INTEGRAL AIR/WATER BARRIER AND ASSOCIATED JOINT TAPE AT EXTERIOR. PROVIDE PRE-FINISHED FIBER CEMENT BOARD SIDING.
---	INDICATES REQUIRED FIRE RATING OF THE ASSEMBLY - EXISTING 1 HOUR OR 2 HOUR WALL TO REMAIN. THE RATING OF THE EXISTING WALL ASSEMBLY IS UNKNOWN AND MAY BE AN EXISTING NON-COMPLYING CONDITION. AT AREAS OF MINOR DAMAGE, REPAIR TO MATCH EXISTING RATED CONSTRUCTION. FOR NEW WORK, MODIFICATIONS, INFILLS, AND LARGE AREAS OF FINISH REPAIR, ASSEMBLY SHALL BE 1 HOUR OR 2 HOUR RATED DEPENDING ON EXISTING RATING. REFER TO FLOOR PLANS FOR EXISTING RATING.

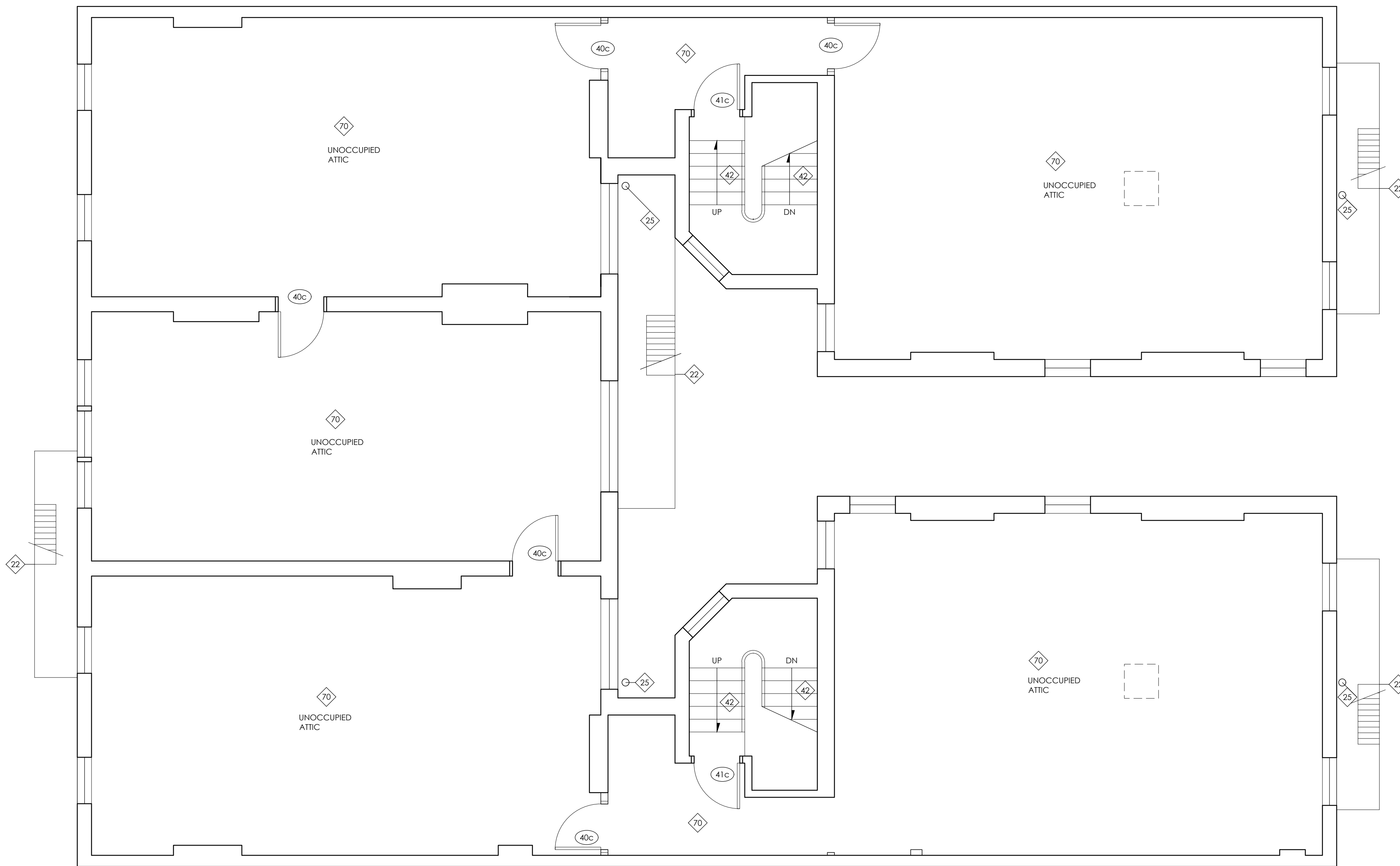

ATTIC FLOOR NEW WORK PLAN
1/4" = 1'-0"

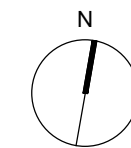

Deanna Heil
license no. 10784
Expiration 12-31-2023
CITYSTUDIOS
ARCHITECTURE
1148 Main Street
Cincinnati, OH 45202
ph. 513.621.0750
citystudiosarch.com

G.E.I.
engineering
220 Stewart Way, Suite 100
Monroe, Ohio 45050
513.549.1434

ENGINEERED BUILDING SYSTEMS INC.
515 Monmouth Street
Newport, KY 41017
859-261-0585

COMMUNITY MANOR AND PENDLETON ESTATES
1320 REPUBLIC STREET
CINCINNATI, OHIO 45202



modelgroup
DEVELOPMENT • CONSTRUCTION • MANAGEMENT

DATE: **BID SET**
PART 2 SUBMITTAL
06.20.2022
OHFA SUBMITTAL
10.21.2022
PART 2 SUBMITTAL
PERMIT SUBMITTAL
12.14.2022
PERMIT REVISION 1
SUBMITTAL
03.22.2023
BID SET
07.03.2023

PRELIMINARY
NOT FOR CONSTRUCTION

ATTIC FLOOR NEW WORK
PLAN

A3.5

ROOF PLAN GENERAL NOTES

- A. PROVIDE NEW ROOFING. REFER TO ROOF PLAN KEY NOTES. NEW SHINGLE ROOF REQUIRES A 30-YEAR WARRANTY. NEW TPO ROOF REQUIRES A 20-YEAR WARRANTY. AN ADDITIONAL SEPARATE 10-YEAR LABOR WARRANTY IS ALSO REQUIRED.
- B. PROVIDE FLASHING AS REQUIRED AT ALL EXHAUST AND PLUMBING VENTS PER ROOFING MANUFACTURER'S INSTRUCTIONS.
- C. ALL CHIMNEYS AND ASSOCIATED ELEMENTS ARE TO REMAIN. U.N.O. PROVIDE BRICK REPAIRS AS REQUIRED AND CAP IF NOT ALREADY CAPPED. VERIFY STRUCTURAL INTEGRITY.
- D. PROVIDE SELF-ADHERING, POLYMER-MODIFIED BITUMEN SHEET (ICE AND WATER SHIELD) FOR FIRST 3'-0" MINIMUM OF ROOF AND AT ALL VALLEYS. OVERLAP WITH GUTTER FLASHING.

- E. REPLACE DETERIORATED ROOF SHEATHING WHERE OCCURS (FIELD VERIFY PRIOR TO INSTALLING NEW ROOFING). IF DETERIORATED ROOF SHEATHING IS DISCOVERED AND MUST BE REPLACED WITHIN 4' OF AN INTERIOR LOT LINE. PROVIDE FIRE RETARDANT TREATED PLYWOOD SHEATHING.
- F. PROVIDE CRICKETS AS REQUIRED TO MAINTAIN ROOF DRAINAGE TOWARDS GUTTERS, TYPICAL.
- G. NEW ROOFING SHALL BE A CLASS C ROOF COVERING PER 1505.1. IF EXISTING ROOF SHEATHING IS REPLACED WITHIN 4' OF THE PROPERTY LINE WHERE THERE IS A FIRE SEPARATION DISTANCE OF LESS THAN 30' (AS INDICATED ON ROOF PLAN); SHEATHING SHALL BE REPLACED WITH APPROVED NON-COMBUSTIBLE MATERIALS OR FIRE-RETARDANT-TREATED WOOD.

- WHERE AN UNOCCUPIED ATTIC SPACE OCCURS BENEATH THE ROOF, PROVIDE VENTILATION AS FOLLOWS:
- FREE AREA VENTED SHALL BE 1/150 OF FLOOR AREA VENTED AT LOW SLOPE ROOFS.
 - FREE AREA VENTED SHALL BE 1/150 OF FLOOR AREA VENTED AT PITCHED ROOFS AND MUST MEET THE FOLLOWING REQUIREMENTS:
 - AT LEAST 40 PERCENT AND NOT MORE THAN 50 PERCENT OF THE REQUIRED VENTING AREA SHALL BE PROVIDED BY VENTILATORS LOCATED IN THE UPPER PORTION OF THE ATTIC OR RAFTER SPACE.
 - UPPER VENTILATORS SHALL BE LOCATED NOT MORE THAN 3 FEET BELOW THE RIDGE OR HIGHEST POINT OF THE SPACE, MEASURED VERTICALLY.
 - THE BALANCE OF THE VENTILATION SHALL BE PROVIDED BY EAVE VENTS OR VENTS WITHIN 3 FEET OF THE EAVE.

ROOF PLAN KEYNOTES

1. PROVIDE NEW ALUMINUM DOWNSPOUT TO REPLACE EXISTING. COLOR T.B.D. BY ARCHITECT.
2. PROVIDE NEW ROOFING: ASPHALT SHINGLE OVER ROOFING FELT. INSTALL PER MANUFACTURER DETAILS. PROVIDE FLASHING. PROVIDE SELF-ADHERED ICE AND WATER SHIELD AT ALL EAVES, RAKES AND VALLEYS PER GENERAL NOTES. PROVIDE ICE AND WATER SHIELD FOR ENTIRE EXTENT WHERE SLOPE IS LESS THAN 4:12. INSPECT EXISTING ROOF SHEATHING AND REPLACE WHERE DETERIORATED. PROVIDE NEW PRE-FINISHED ALUMINUM FLASHING AT ALL VERTICAL SURFACES. PROVIDE STEPPED COUNTER FLASHING ALONG SLOPE PER SMACNA STANDARDS. EMBED COUNTER FLASHING 1" MIN. INTO BRICK JOINT. PROVIDE DRIP EDGE, COLOR T.B.D. BY ARCHITECT.
3. PROVIDE NEW ROOFING: FULLY ADHERED WHITE TPO MEMBRANE. INSTALL PER MANUFACTURER'S DETAILS. PROVIDE INSULATION AND COVER BOARD. PROVIDE FLASHING. INSPECT EXISTING ROOF SHEATHING AND REPLACE WHERE DETERIORATED. TURN TPO ROOFING UP AT VERTICAL SURFACES AND TERMINATE PER ROOFING MANUFACTURER'S INSTRUCTIONS. PROVIDE COUNTER FLASHING PER ROOFING MANUFACTURER'S INSTRUCTIONS. AT SLOPED ROOF SURFACES, PROVIDE STEPPED COUNTER FLASHING PER SMACNA STANDARDS. EMBED COUNTER FLASHING 1" MIN. INTO BRICK JOINT. PROVIDE GRAVEL STOP WHERE THERE ARE NO PARAPET WALLS. COLOR T.B.D. BY ARCHITECT.
4. PROVIDE NEW K-STYLE 6" ALUMINUM GUTTER TO REPLACE EXISTING. PROVIDE NEW 1x WOOD GUTTER BOARD WRAPPED IN PRE-FINISHED ALUMINUM BREAK METAL. COLOR T.B.D. BY ARCHITECT. PROVIDE PRE-FINISHED ALUMINUM DRIP EDGE.
5. EXISTING WOOD BOX GUTTER TO REMAIN. REPAIR AS REQUIRED AND PAINT. PROVIDE NEW FORMED METAL GUTTER LINER. REFER TO DIAGRAM DETAIL.
6. EXISTING DECORATIVE CORNICE TO REMAIN. REPAIR DAMAGED OR DETERIORATED ELEMENTS. REPLACE ANY MISSING ELEMENTS TO MATCH EXISTING AS REQUIRED AND PAINT. PROVIDE NEW BOX GUTTER LINER. PROVIDE NEW METAL COPING WHERE THERE IS NO BOX GUTTER AND AT THE TOP OF WOOD ELEMENTS. COLOR T.B.D. BY ARCHITECT.
7. EXISTING MASONRY CHIMNEY TO REMAIN. REPAIR MASONRY AS REQUIRED.
8. PROVIDE NEW GUARDRAIL AT NEW MECHANICAL UNIT.
9. PROVIDE CRICKETS AS REQUIRED TO MAINTAIN ROOF DRAINAGE TOWARDS GUTTERS, TYPICAL.
10. PROVIDE ATTIC/ROOF VENTILATOR BOX[ES] AS REQUIRED TO ACHIEVE TOTAL NET FREE AREA REQUIRED. SEE REQUIREMENTS IN GENERAL NOTES.
11. PROVIDE CONTINUOUS RIDGE VENT. REFER TO VENTILATION REQUIREMENTS IN GENERAL NOTES.
12. LOCATION OF ROOFTOP CONDENSING UNIT. REFER TO MECHANICAL DRAWINGS. REFER TO STRUCTURAL DRAWINGS FOR REQUIRED STRUCTURAL MODIFICATIONS.
13. PROVIDE FIELD FABRICATED EXPANSION JOINT PER MANUFACTURER'S DETAILS AT INTERSECTION OF ROOF AND ADJACENT BUILDING WALL.
14. EXISTING 1ST FLOOR COMMERCIAL SPACE MECHANICAL EQUIPMENT TO REMAIN IN EXISTING LOCATION. VERIFY LOCATION.
15. NOT USED.
16. PROVIDE NEW ROOF ACCESS HATCH.
17. PROVIDE NEW RESIDENTIAL CONDENSING UNIT ON ROOF. PROVIDE ROOF STRUCTURE REINFORCEMENT AS NOTED ON STRUCTURAL DRAWINGS. REFER TO MECHANICAL DRAWINGS AND STRUCTURAL DRAWINGS.
18. EXISTING METAL GUARDRAIL TO REMAIN. SECURE, REPAIR, CLEAN, AND PAINT.
19. PROVIDE NEW PAINTED 42" TALL METAL GUARDRAIL. GUARDRAIL MEMBERS SPACED TO PREVENT THE PASSAGE OF A 21" DIA. SPHERE. SEE STRUCTURAL DRAWINGS. SEE EXTERIOR FINISH SCHEDULE FOR PAINT COLOR. PROVIDE SHOP DRAWING FOR REVIEW.
20. NO WORK BOUNDARY WITHIN 10' OF ROOF PERIMETER.
21. IF ROOF SHEATHING IS REPLACED WITHIN 48" OF ROOF PERIMETER, NEW ROOF SHEATHING TO BE FIRE RETARDANT TREATED WOOD.

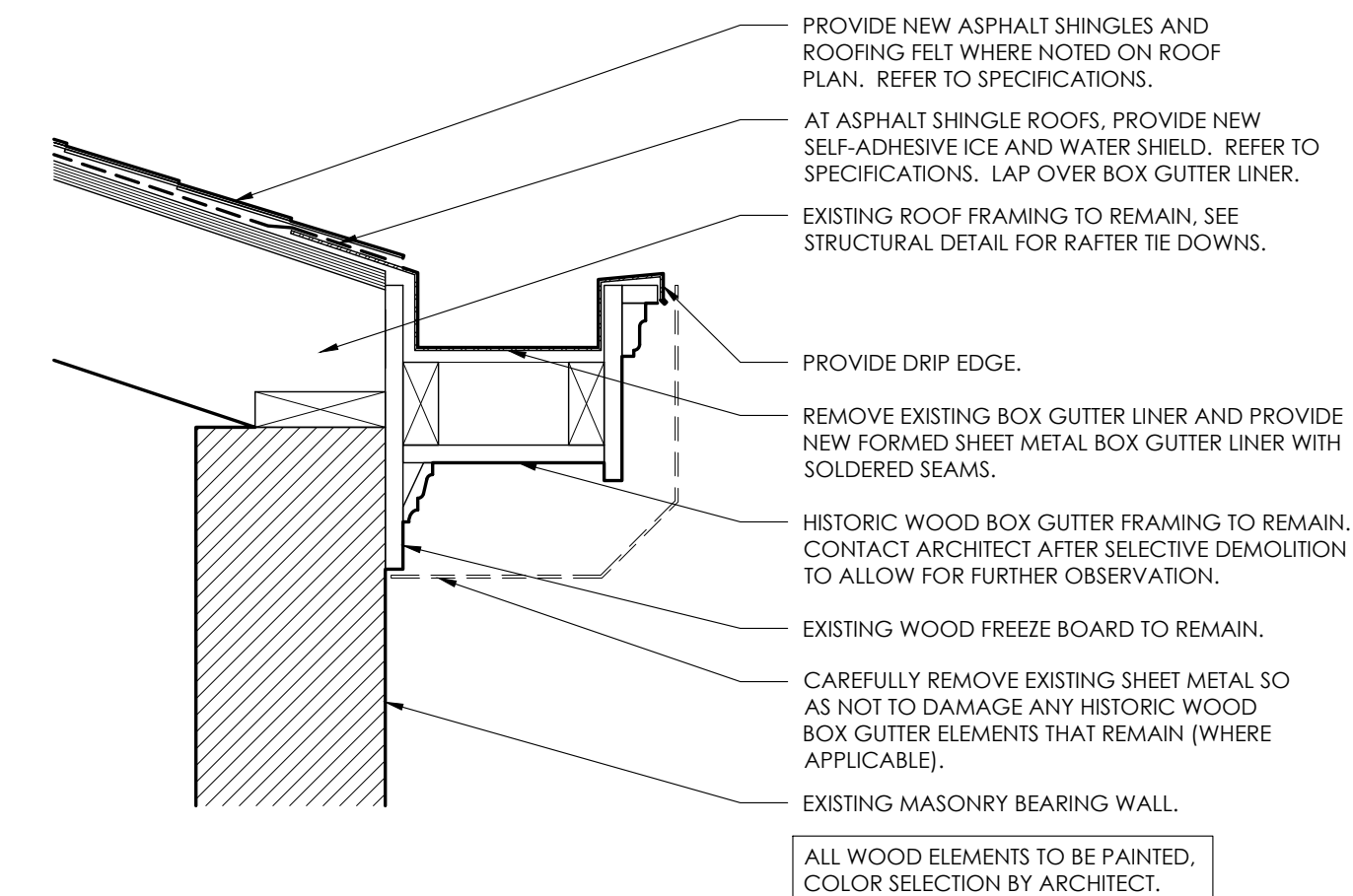
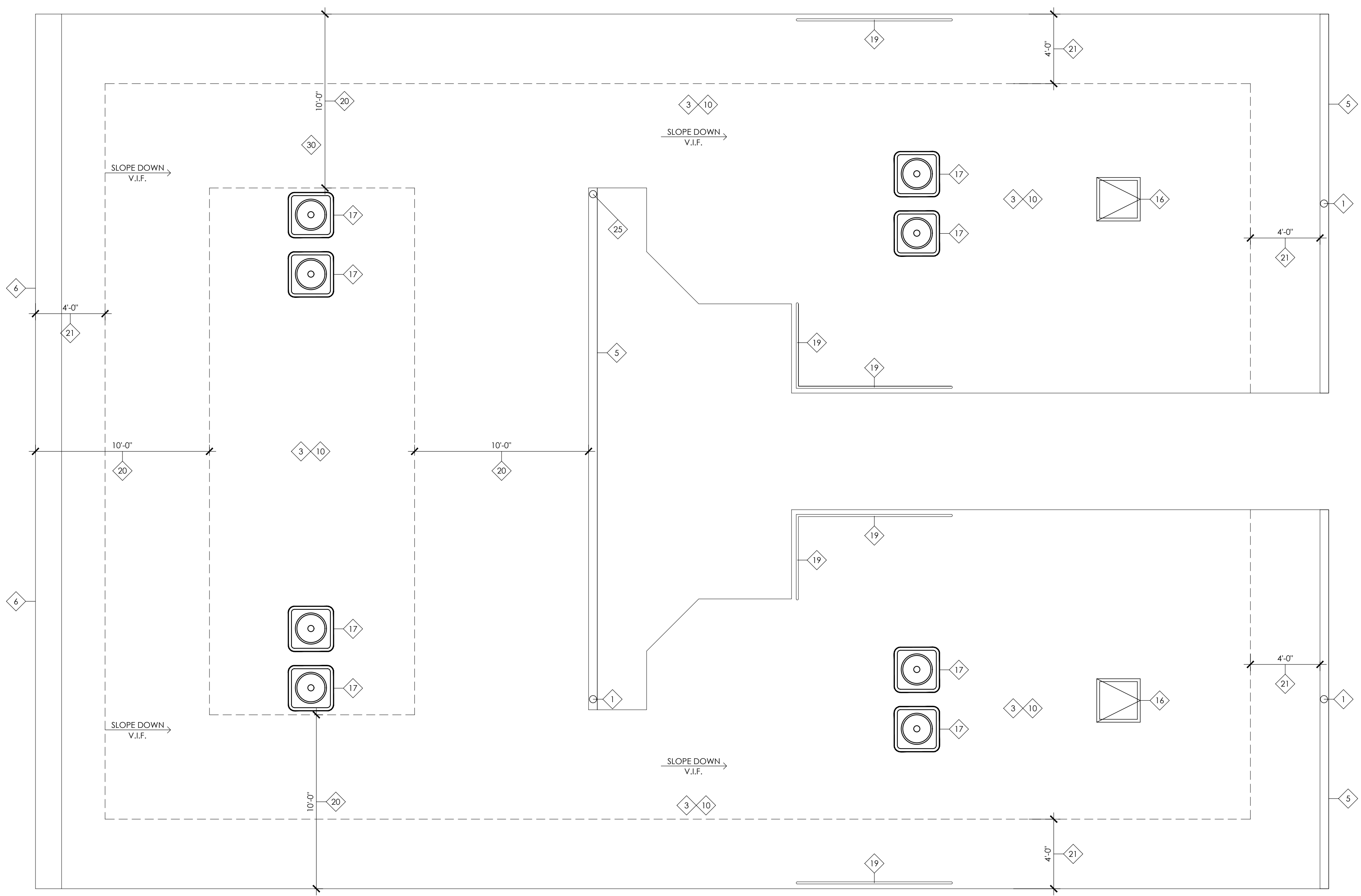

1 ROOF NEW WORK PLAN
A3.6 1/4" = 1'-0"

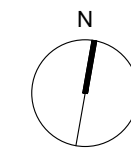

2 SECTION THROUGH HISTORIC ROOF GUTTER
A3.5 1 1/2" = 1'-0"



Deanna Heil
license no. 10784
Expiration 12-31-2023

CITYSTUDIOS
ARCHITECTURE

1148 Main Street
Cincinnati, OH 45202
ph. 513.621.0750
citystudiosarch.com

G.E.I.
engineering
220 Stewart Way, Suite 100
Monroe, Ohio 45050
513.549.1434

ENGINEERED BUILDING SYSTEMS INC.
515 Monmouth Street
Newport, KY 41017
859-261-0585

COMMUNITY MANOR AND PENDLETON ESTATES
1320 REPUBLIC STREET
CINCINNATI, OHIO 45202



modelgroup
DEVELOPMENT • CONSTRUCTION • MANAGEMENT

DATE: **BID SET**
PART 2 SUBMITTAL
06.20.2022
OHFA SUBMITTAL
10.21.2022
PART 2 SUBMITTAL
PERMIT SUBMITTAL
12.14.2022
PERMIT REVISION 1
SUBMITTAL
03.22.2023
BID SET
07.03.2023

PRELIMINARY
NOT FOR CONSTRUCTION

ROOF NEW WORK PLAN

A3.6

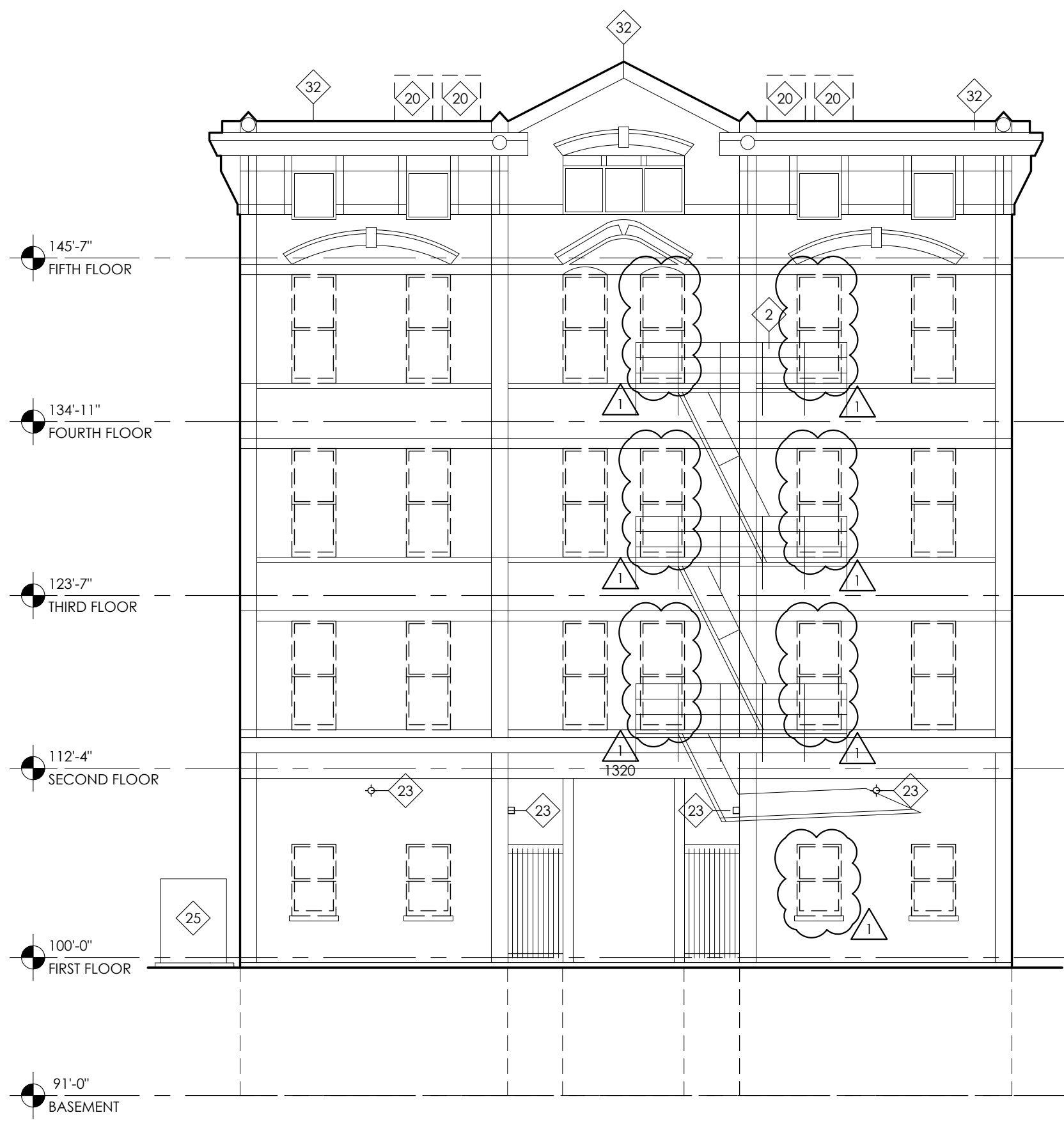

1 WEST DEMO ELEVATION
A4.0 1/8" = 1'-0"

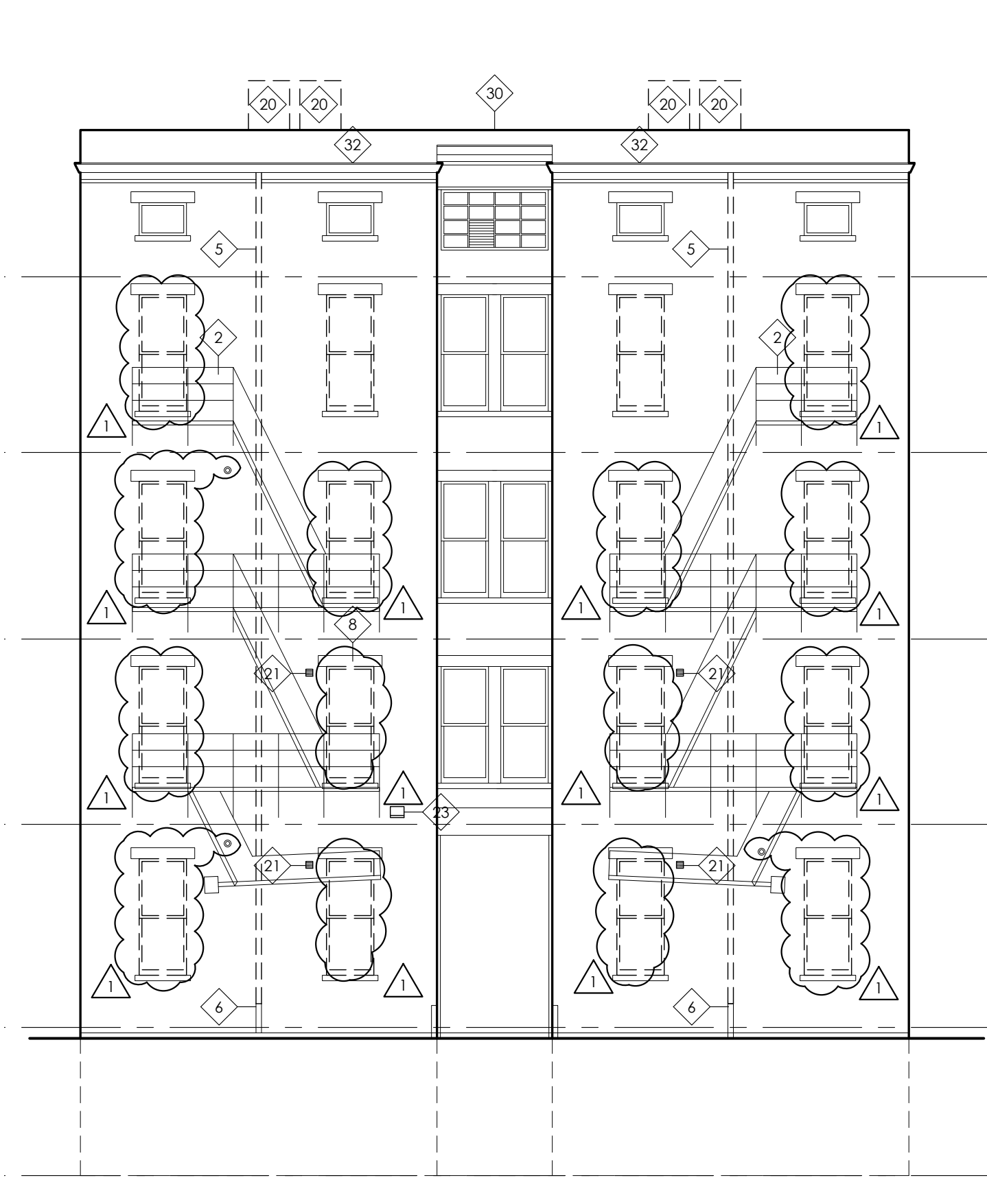

2 EAST DEMO ELEVATION
A4.0 1/8" = 1'-0"

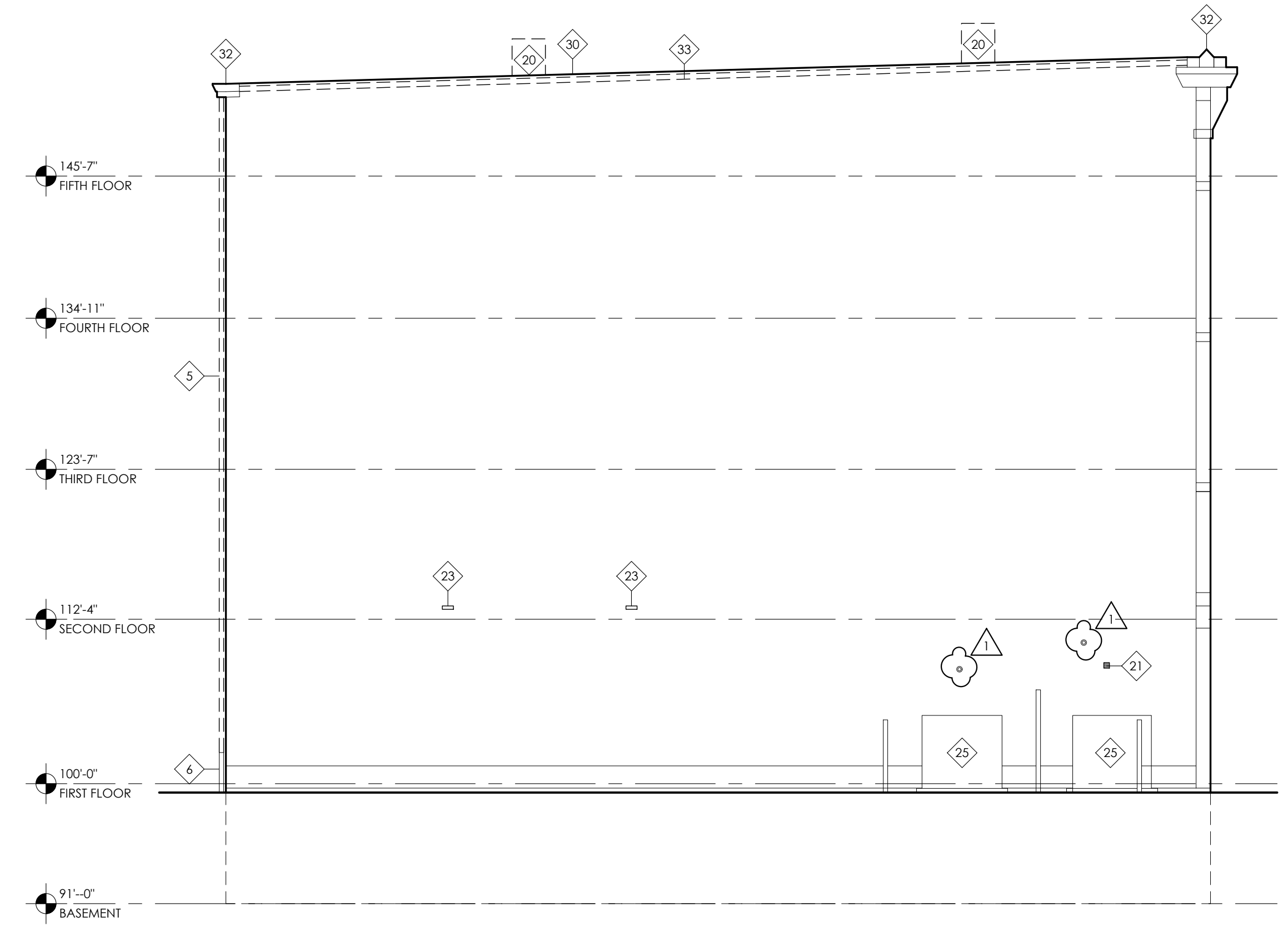

3 NORTH DEMO ELEVATION
A4.0 1/8" = 1'-0"

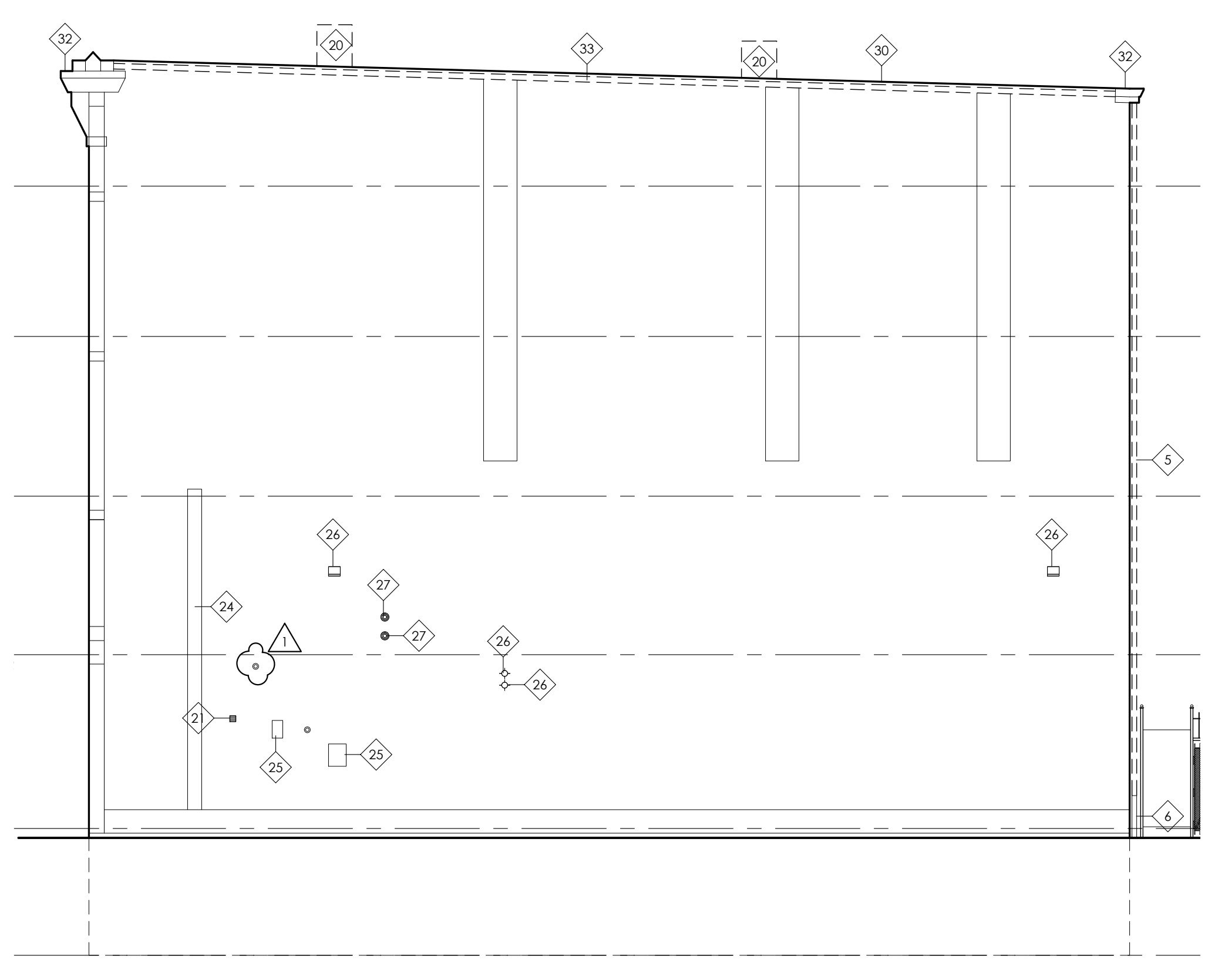

4 SOUTH DEMO ELEVATION
A4.0 1/8" = 1'-0"

DEMOLITION ELEVATION GENERAL NOTES

- A. ALL BOLD DASHED ELEMENTS ARE TO BE REMOVED, U.N.O. CONSULT ARCHITECT FOR CLARIFICATION IF NOTATIONS AND GRAPHICS CONFLICT OR IF INTENT IS UNCLEAR.
- B. REMOVE ALL IVY AND ANY SIMILAR PLANT GROWTH INCLUDING ROOTS FROM EXISTING BRICK AND STONE MASONRY ON BUILDING EXTERIOR AND FROM SITE.
- C. REMOVE ALL EXISTING DOWNSPOUTS AND HUNG GUTTERS. EXISTING HISTORIC BOX GUTTERS AND CORNICES TO REMAIN. REMOVE EXISTING BOX GUTTER LINERS AND PREPARE FOR NEW BOX GUTTER LINERS. EXISTING CAST IRON BOOTS TO REMAIN.
- D. PREPARE ALL BRICK AND STONE MASONRY FOR REPAIR. CAREFULLY REMOVE ANY CRACKED OR SOFT BRICK SO AS NOT TO DAMAGE ADJACENT MASONRY. CAREFULLY REMOVE ANY DETERIORATED OR SOFT MORTAR IN PREPARATION FOR TUCKPOINTING.
- E. REFER TO NEW WORK ELEVATIONS FOR BRICK TO BE REPLACED AND FOR MORTAR TO BE TUCKPOINTED.
- F. EXISTING EXTERIOR STONE LINTELS AND SILLS TO REMAIN, U.N.O.
- G. REMOVE LOOSE PAINT ON EXISTING SURFACES AND PREP FOR NEW PAINT.
- H. EXISTING STOREFRONT ELEMENTS TO REMAIN.
- I. REMOVE ALL EXISTING CONDUIT, LIGHT FIXTURES, ELECTRICAL EQUIPMENT, MECHANICAL VENTS, PLUMBING ELEMENTS AND ASSOCIATED ATTACHMENTS WITHOUT DAMAGING EXISTING MASONRY. PREP MASONRY FOR REPAIR.
- J. REMOVE ALL EXISTING ROOFING INCLUDING FASTENERS DOWN TO ROOF SHEATHING. VERIFY CONDITION OF EXISTING ROOF SHEATHING AND REMOVE DAMAGED OR DETERIORATED AREAS.
- K. ALL CHIMNEYS AND ASSOCIATED ELEMENTS ARE TO REMAIN, U.N.O. REFER TO NEW WORK PLANS.

DEMOLITION ELEVATION KEYNOTES

- 1. REMOVE EXISTING MAIL BOXES.
- 2. EXISTING FIRE ESCAPE TO REMAIN.
- 3. EXISTING METAL EXTERIOR STAIR TO REMAIN. SCRAP RUST, PATCH AND REPAIR DAMAGED AREAS AND PREP FOR RUST INHIBITIVE PAINT. REFER TO STRUCTURAL DRAWINGS.
- 4. NOT USED.
- 5. REMOVE EXISTING DOWNSPOUT.
- 6. EXISTING CAST IRON DOWNSPOUT BOOT TO REMAIN.
- 7. REMOVE EXISTING PVC DOWNSPOUT BOOT.
- 8. REMOVE EXISTING CRACKED STONE LINTEL OR SILL AND PREP FOR REPLACEMENT.
- 9. REMOVE EXTERIOR SIDING.
- 10. EXISTING STOREFRONT ELEMENTS TO REMAIN AND TO BE PROTECTED DURING CONSTRUCTION.
- 11. REMOVE EXISTING METAL FRAMING AND PREPARE AREA OF MASONRY FOR REPAIR.
- 12. REMOVE EXISTING WALL. REFER TO DEMOLITION PLANS.
- 13. REMOVE STREET ADDRESS PLAQUE TO RELOCATE IN NEW LOCATION AS INDICATED IN NEW WORK ELEVATION.
- 20. DISCONNECT AND REMOVE EXISTING MECHANICAL EQUIPMENT AND ALL ASSOCIATED COMPONENTS FOR RESIDENTIAL APARTMENT UNITS ONLY. CONTRACTOR TO VERIFY LOCATION OF RESIDENTIAL UNITS IN FIELD. REMOVE ASSOCIATED PLATFORMS. EXISTING DUCTWORK TO REMAIN. REFER TO MECHANICAL DRAWINGS.
- 21. EXISTING EXHAUST VENT(S) TO REMAIN. REMOVE EXISTING COVER(S) AND PREPARE DUCT FOR NEW COVER(S) AS REQUIRED.
- 22. REMOVE EXISTING INTERCOM SYSTEM INCLUDING ASSOCIATED COMPONENTS IN EACH DWELLING UNIT. REFER TO ELECTRICAL DRAWINGS.
- 23. REMOVE EXISTING EXTERIOR LIGHT FIXTURE. EXISTING JUNCTION BOX TO REMAIN. REFER TO ELECTRICAL DRAWINGS.
- 24. LOCATION OF EXISTING ELECTRICAL SERVICE TO REMAIN. REFER TO ELECTRICAL DRAWINGS.
- 25. EXISTING ELECTRICAL EQUIPMENT TO REMAIN.
- 26. EXISTING EXTERIOR LIGHT FIXTURE TO REMAIN.
- 27. EXISTING SECURITY CAMERA TO REMAIN.
- 30. REMOVE ALL EXISTING ROOFING MATERIALS AND DETERIORATED WOOD ROOF SHEATHING IF PRESENT (V.I.F.) INCLUDING BUT NOT LIMITED TO FLASHING, COPINGS, TERMINATIONS, ETC. PREP FOR NEW ROOFING.
- 31. REMOVE EXISTING HUNG ALUMINUM GUTTERS. REMOVE GUTTER BOARD TRIM AND PREP FOR REPLACEMENT.
- 32. EXISTING BOX GUTTER/DECORATIVE CORNICHE TO REMAIN. REMOVE ANY DETERIORATED WOOD ELEMENTS AND PREP FOR NEW WORK. REMOVE EXISTING GUTTER LINER AND PREP FOR NEW.
- 33. REMOVE EXISTING RAKE BOARD AND PREP FOR NEW WORK.
- 34. EXISTING ATTIC VENT TO REMAIN. VERIFY CONDITION.
- 35. EXISTING COMMERCIAL 1ST FLOOR COMMERCIAL SPACE MECHANICAL EQUIPMENT TO REMAIN AND TO REMAIN IN SERVICE DURING CONSTRUCTION. CONTRACTOR TO VERIFY IN FIELD LOCATION OF COMMERCIAL MECHANICAL UNITS.



Deanna Heil
license no. 10784
Expiration 12-31-2023

CITYSTUDIOS
ARCHITECTURE

1148 Main Street
Cincinnati, OH 45202
ph. 513.621.0750
citystudiosarch.com

G.E.I.
engineering
220 Stewart Way, Suite 100
Monroe, Ohio 45050
513.549.1434

ENGINEERED
BUILDING
SYSTEMS INC.
515 Monmouth Street
Newport, KY 41017
859-261-0585

COMMUNITY MANOR AND
PENDLETON ESTATES
1320 REPUBLIC STREET
CINCINNATI, OHIO 45202



modelgroup
DEVELOPMENT • CONSTRUCTION • MANAGEMENT

DATE: BID SET
PART 2 SUBMITTAL 06.20.2022
OHFA SUBMITTAL 10.21.2022
PART 2 SUBMITTAL PERMIT SUBMITTAL 12.14.2022
PERMIT REVISION 1 SUBMITTAL 03.22.2023
BID SET 07.03.2023

PRELIMINARY
NOT FOR CONSTRUCTION

NORTH, EAST SOUTH AND
WEST DEMOLITION
ELEVATIONS

A4.0

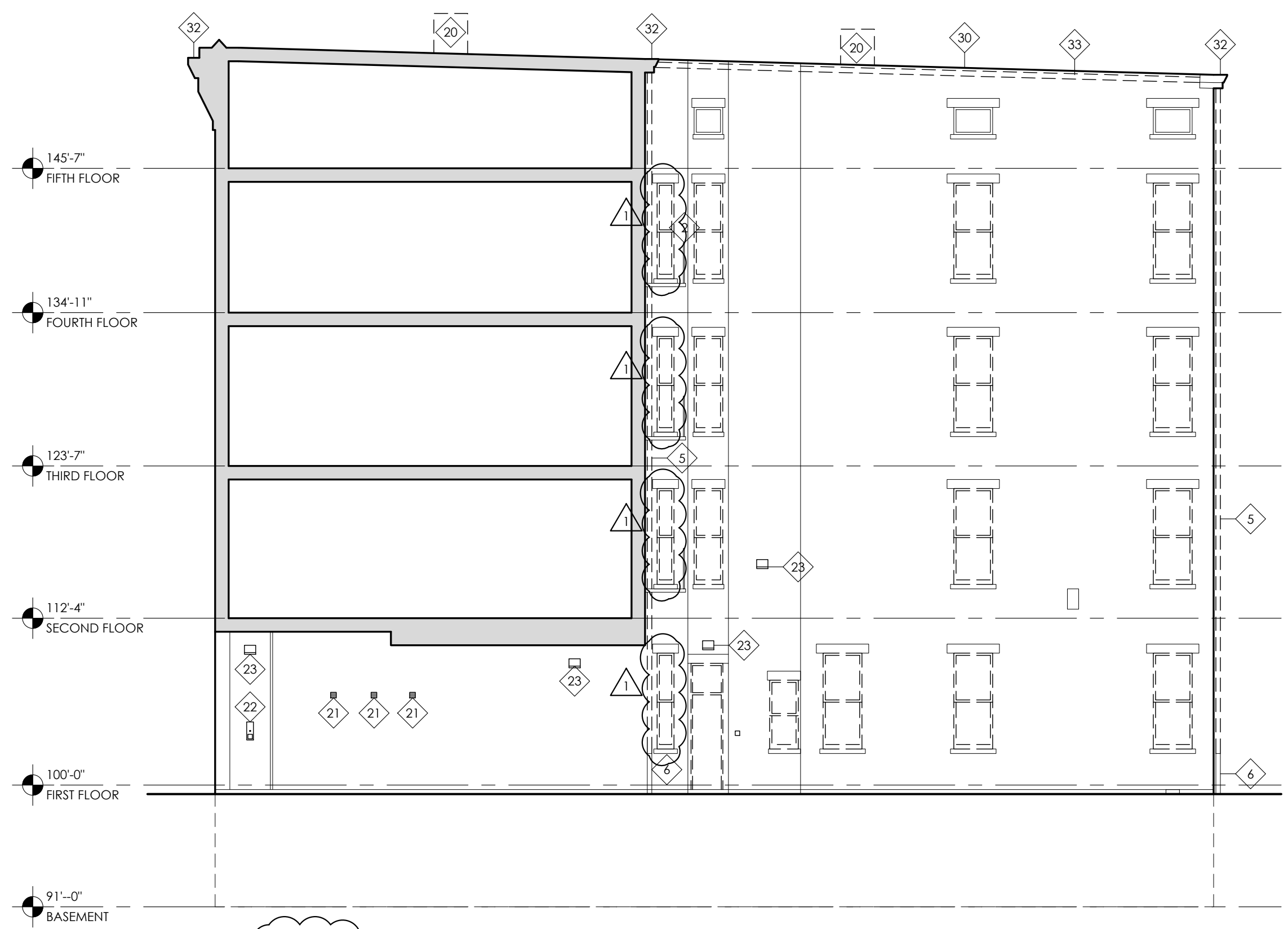

1 NORTH COURTYARD WALL DEMO ELEVATION
A4.1 1/8" = 1'-0"

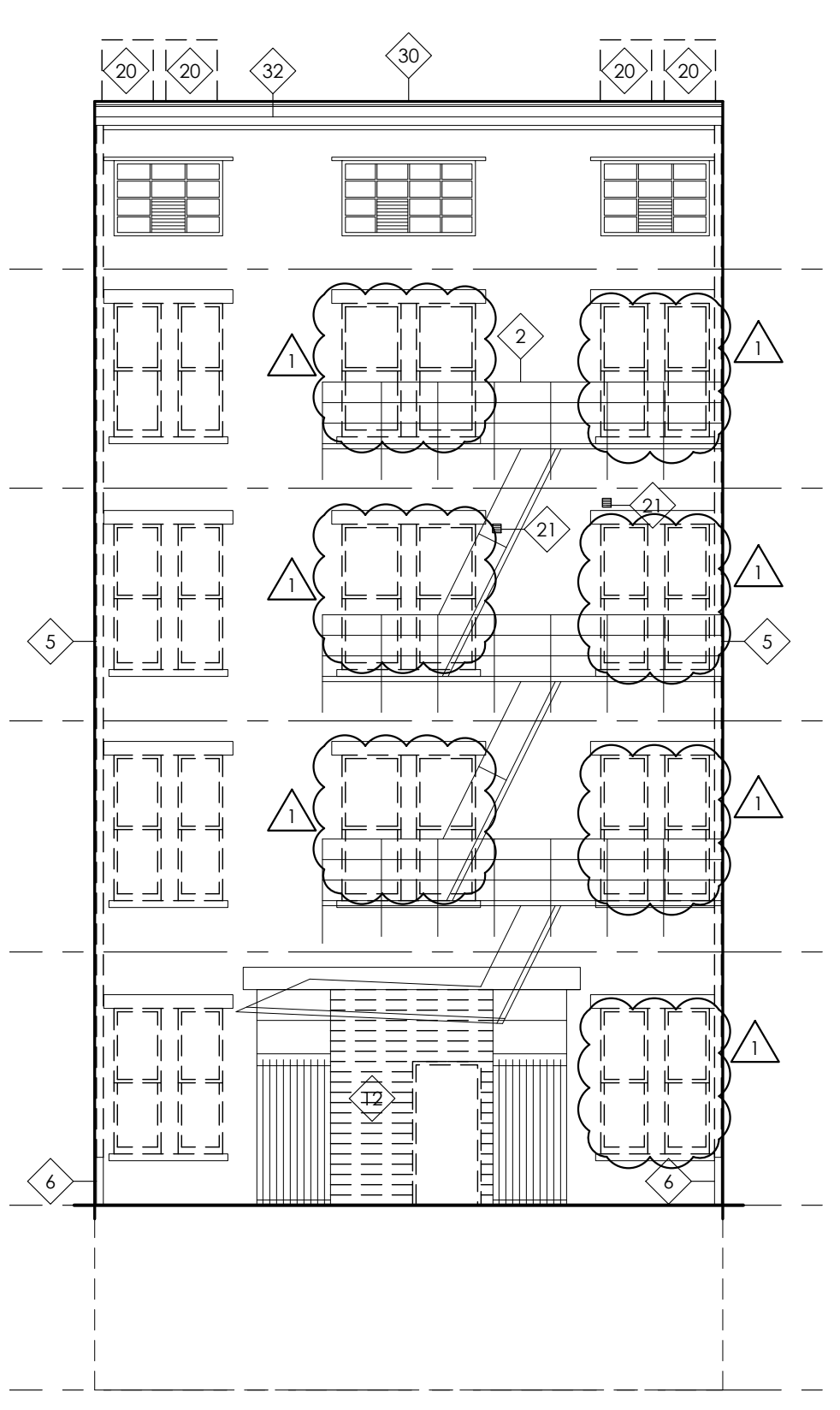

2 EAST INNER COURTYARD WALL DEMO ELEVATION
A4.1 1/8" = 1'-0"

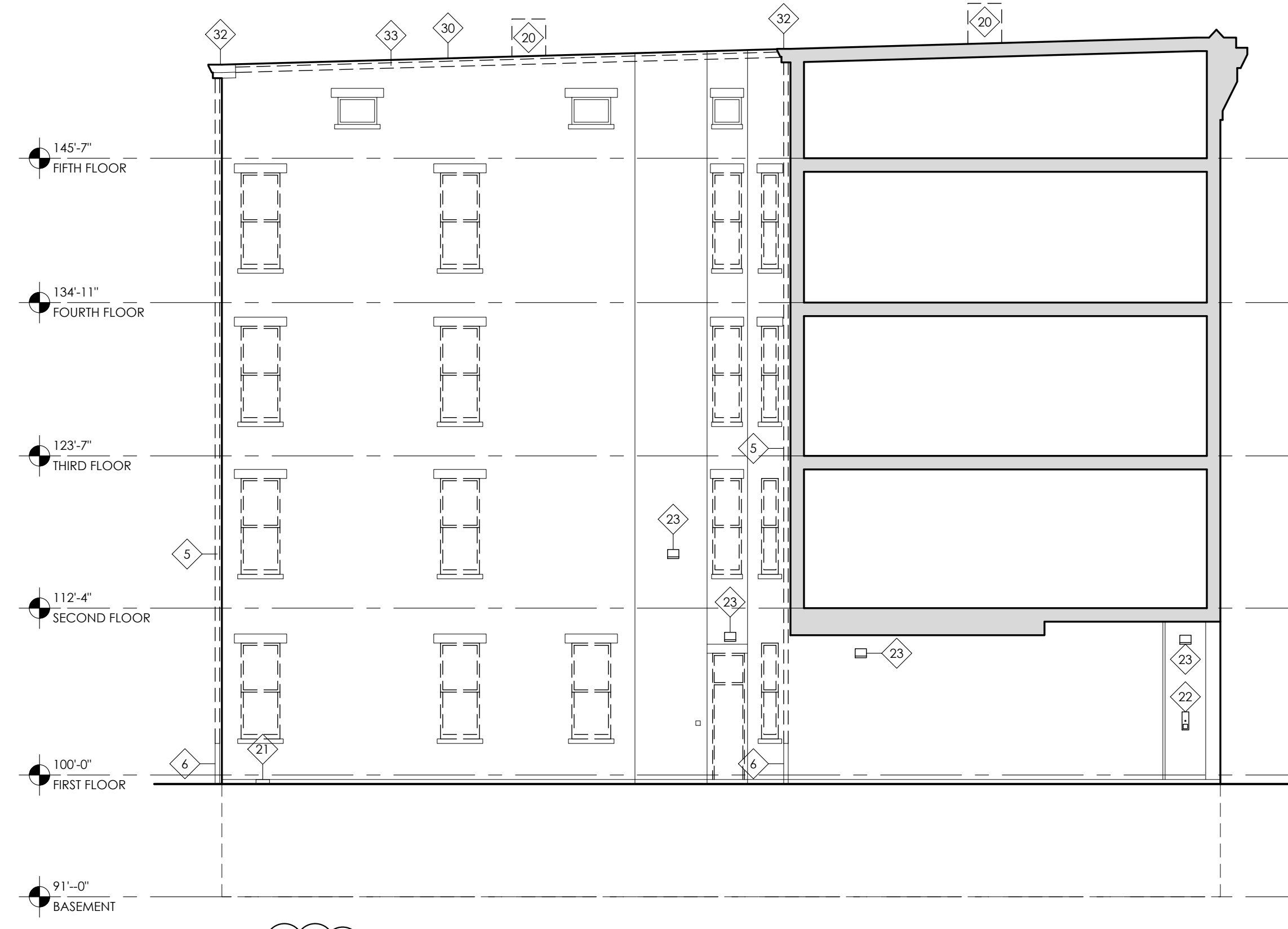

3 SOUTH COURTYARD WALL DEMO ELEVATION
A4.1 1/8" = 1'-0"

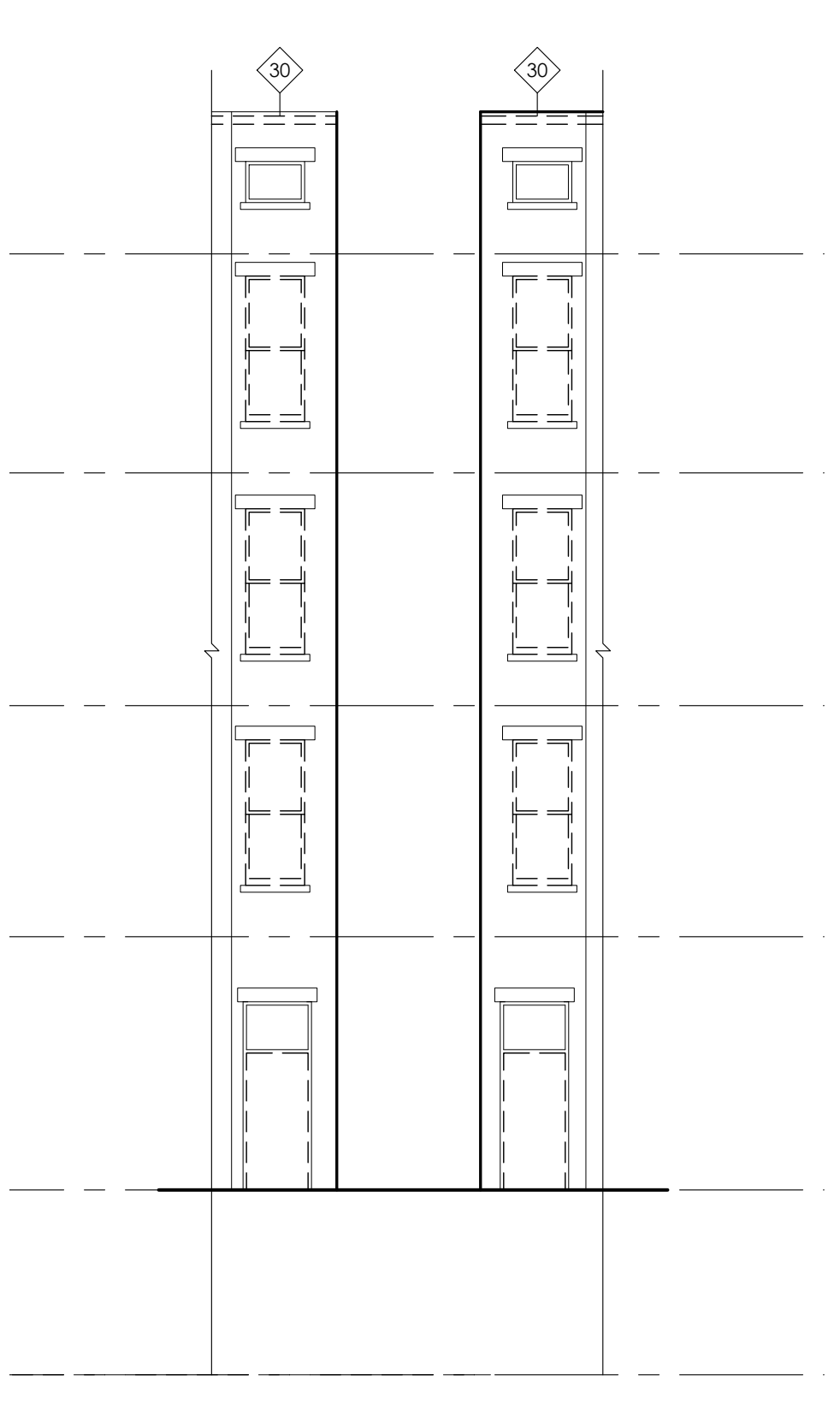

4 WEST INNER COURTYARD WALL DEMO ELEVATION
A4.1 1/8" = 1'-0"

DEMOLITION ELEVATION GENERAL NOTES

- A. ALL BOLD DASHED ELEMENTS ARE TO BE REMOVED, U.N.O. CONSULT ARCHITECT FOR CLARIFICATION IF NOTATIONS AND GRAPHICS CONFLICT OR IF INTENT IS UNCLEAR.
- B. REMOVE ALL IVY AND ANY SIMILAR PLANT GROWTH INCLUDING ROOTS FROM EXISTING BRICK AND STONE MASONRY ON BUILDING EXTERIOR AND FROM SITE.
- C. REMOVE ALL EXISTING DOWNSPOUTS AND HUNG GUTTERS. EXISTING HISTORIC BOX GUTTERS AND CORNICES TO REMAIN. REMOVE EXISTING BOX GUTTER LINERS AND PREPARE FOR NEW BOX GUTTER LINERS. EXISTING CAST IRON BOOTS TO REMAIN.
- D. PREPARE ALL BRICK AND STONE MASONRY FOR REPAIR. CAREFULLY REMOVE ANY CRACKED OR SOFT BRICK SO AS NOT TO DAMAGE ADJACENT MASONRY. CAREFULLY REMOVE ANY DETERIORATED OR SOFT MORTAR IN PREPARATION FOR TUCKPOINTING.
- E. REFER TO NEW WORK ELEVATIONS FOR BRICK TO BE REPLACED AND FOR MORTAR TO BE TUCKPOINTED.
- F. EXISTING EXTERIOR STONE LINTELS AND SILLS TO REMAIN, U.N.O.
- G. REMOVE LOOSE PAINT ON EXISTING SURFACES AND PREP FOR NEW PAINT.
- H. EXISTING STOREFRONT ELEMENTS TO REMAIN.
- I. REMOVE ALL EXISTING CONDUIT, LIGHT FIXTURES, ELECTRICAL EQUIPMENT, MECHANICAL VENTS, PLUMBING ELEMENTS AND ASSOCIATED ATTACHMENTS WITHOUT DAMAGING EXISTING MASONRY. PREP MASONRY FOR REPAIR.
- J. REMOVE ALL EXISTING ROOFING INCLUDING FASTENERS DOWN TO ROOF SHEATHING. VERIFY CONDITION OF EXISTING ROOF SHEATHING AND REMOVE DAMAGED OR DETERIORATED AREAS.
- K. ALL CHIMNEYS AND ASSOCIATED ELEMENTS ARE TO REMAIN, U.N.O. REFER TO NEW WORK PLANS.

DEMOLITION ELEVATION KEYNOTES

- 1. REMOVE EXISTING MAIL BOXES.
- 2. EXISTING FIRE ESCAPE TO REMAIN.
- 3. EXISTING METAL EXTERIOR STAIR TO REMAIN. SCRAP RUST, PATCH AND REPAIR DAMAGED AREAS AND PREP FOR RUST INHIBITIVE PAINT. REFER TO STRUCTURAL DRAWINGS.
- 4. NOT USED.
- 5. REMOVE EXISTING DOWNSPOUT.
- 6. EXISTING CAST IRON DOWNSPOUT BOOT TO REMAIN.
- 7. REMOVE EXISTING PVC DOWNSPOUT BOOT.
- 8. REMOVE EXISTING CRACKED STONE LINTEL OR SILL AND PREP FOR REPLACEMENT.
- 9. REMOVE EXTERIOR SIDING.
- 10. EXISTING STOREFRONT ELEMENTS TO REMAIN AND TO BE PROTECTED DURING CONSTRUCTION.
- 11. REMOVE EXISTING METAL FRAMING AND PREPARE AREA OF MASONRY FOR REPAIR.
- 12. REMOVE EXISTING WALL. REFER TO DEMOLITION PLANS.
- 13. REMOVE STREET ADDRESS PLAQUE TO RELOCATE IN NEW LOCATION AS INDICATED IN NEW WORK ELEVATION.
- 20. DISCONNECT AND REMOVE EXISTING MECHANICAL EQUIPMENT AND ALL ASSOCIATED COMPONENTS FOR RESIDENTIAL APARTMENT UNITS ONLY. CONTRACTOR TO VERIFY LOCATION OF RESIDENTIAL UNITS IN FIELD. REMOVE ASSOCIATED PLATFORMS. EXISTING DUCTWORK TO REMAIN. REFER TO MECHANICAL DRAWINGS.
- 21. EXISTING EXHAUST VENT(S) TO REMAIN. REMOVE EXISTING COVER(S) AND PREPARE DUCT FOR NEW COVER(S) AS REQUIRED.
- 22. REMOVE EXISTING INTERCOM SYSTEM INCLUDING ASSOCIATED COMPONENTS IN EACH DWELLING UNIT. REFER TO ELECTRICAL DRAWINGS.
- 23. REMOVE EXISTING EXTERIOR LIGHT FIXTURE. EXISTING JUNCTION BOX TO REMAIN. REFER TO ELECTRICAL DRAWINGS.
- 24. LOCATION OF EXISTING ELECTRICAL SERVICE TO REMAIN. REFER TO ELECTRICAL DRAWINGS.
- 25. EXISTING ELECTRICAL EQUIPMENT TO REMAIN.
- 26. EXISTING EXTERIOR LIGHT FIXTURE TO REMAIN.
- 27. EXISTING SECURITY CAMERA TO REMAIN.
- 30. REMOVE ALL EXISTING ROOFING MATERIALS AND DETERIORATED WOOD ROOF SHEATHING IF PRESENT (V.I.F.) INCLUDING BUT NOT LIMITED TO FLASHING, COPINGS, TERMINATIONS, ETC. PREP FOR NEW ROOFING.
- 31. REMOVE EXISTING HUNG ALUMINUM GUTTERS. REMOVE GUTTER BOARD TRIM AND PREP FOR REPLACEMENT.
- 32. EXISTING BOX GUTTER/DECORATIVE CORNICE TO REMAIN. REMOVE ANY DETERIORATED WOOD ELEMENTS AND PREP FOR NEW WORK. REMOVE EXISTING GUTTER LINER AND PREP FOR NEW.
- 33. REMOVE EXISTING RAKE BOARD AND PREP FOR NEW WORK.
- 34. EXISTING ATTIC VENT TO REMAIN. VERIFY CONDITION.
- 35. EXISTING COMMERCIAL 1ST FLOOR COMMERCIAL SPACE MECHANICAL EQUIPMENT TO REMAIN AND TO REMAIN IN SERVICE DURING CONSTRUCTION. CONTRACTOR TO VERIFY IN FIELD LOCATION OF COMMERCIAL MECHANICAL UNITS.



Deanna Heil
license no. 10784
Expiration 12-31-2023

CITYSTUDIOS
ARCHITECTURE

1148 Main Street
Cincinnati, OH 45202
ph. 513.621.0750
citystudiosarch.com

G.E.I.
engineering
220 Stewart Way, Suite 100
Monroe, Ohio 45050
513.549.1434

ENGINEERED
BUILDING
SYSTEMS INC.
515 Monmouth Street
Newport, KY 41017
859-261-0585

COMMUNITY MANOR AND
PENDLETON ESTATES
1320 REPUBLIC STREET
CINCINNATI, OHIO 45202



modelgroup
DEVELOPMENT • CONSTRUCTION • MANAGEMENT

DATE: BID SET 07.03.2023
PART 2 SUBMITTAL 06.20.2022
OHFA SUBMITTAL 10.21.2022
PART 2 SUBMITTAL PERMIT SUBMITTAL 12.14.2022
PERMIT REVISION 1 SUBMITTAL 03.22.2023

PRELIMINARY
NOT FOR CONSTRUCTION

COURTYARD WALL DEMO
ELEVATIONS

A4.1

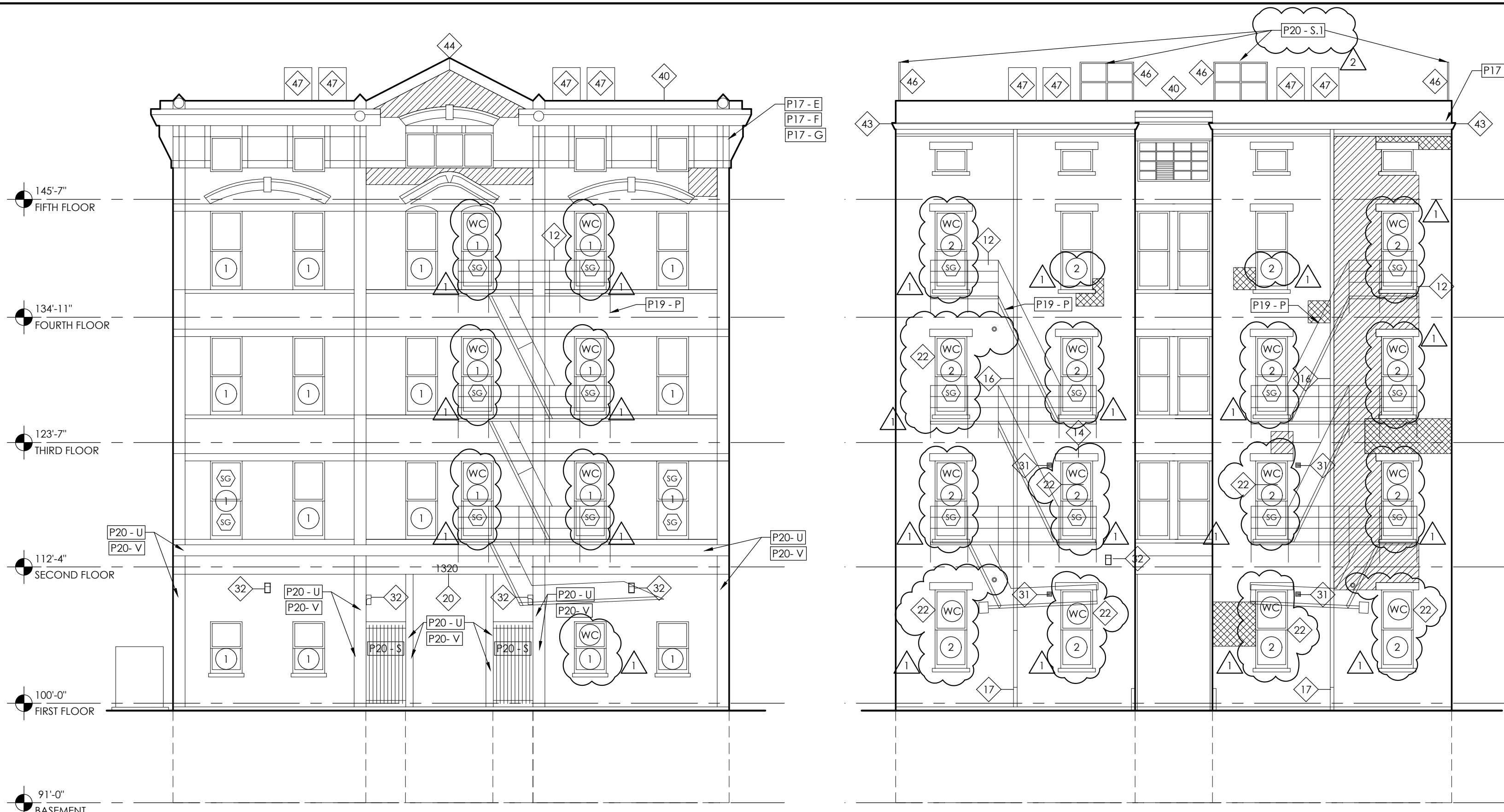

1 WEST NEW WORK ELEVATION
 A5.0 1/8" = 1'-0"

2 EAST NEW WORK ELEVATION
 A5.0 1/8" = 1'-0"

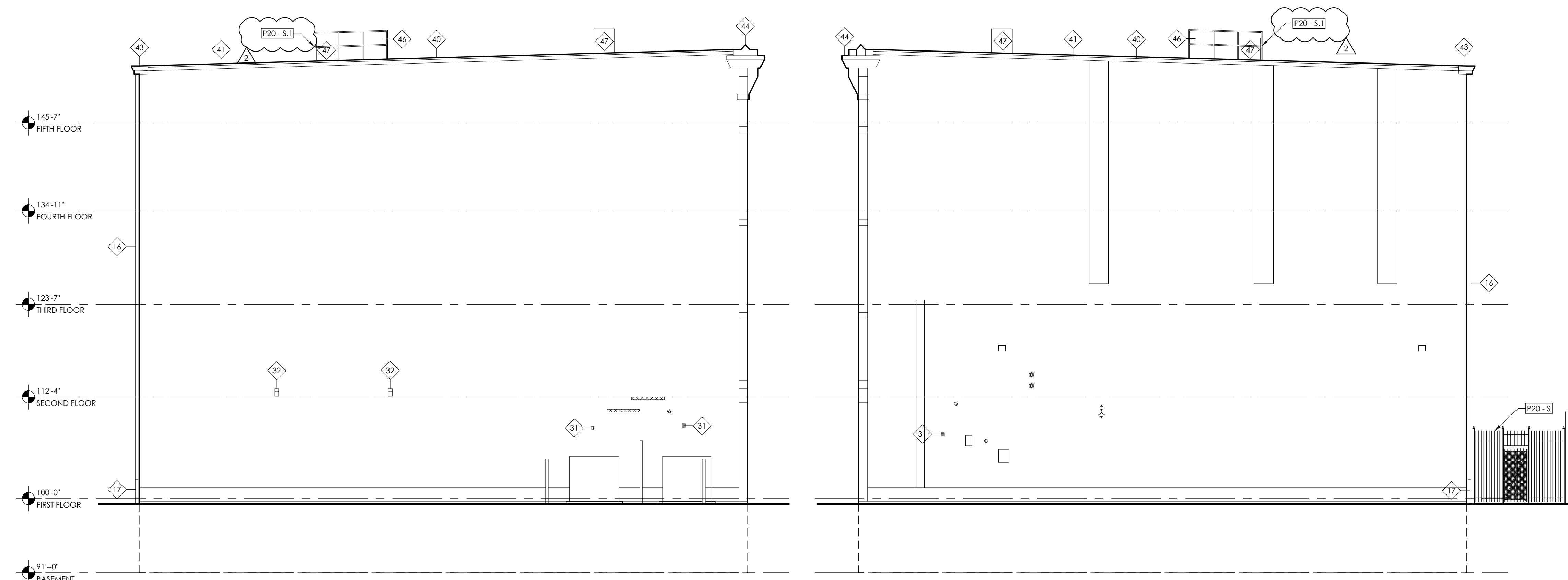

3 NORTH NEW WORK ELEVATION
 A5.0 1/8" = 1'-0"

4 SOUTH NEW WORK ELEVATION
 A5.0 1/8" = 1'-0"

NEW WORK ELEVATION GENERAL NOTES

- A. DO NOT SCALE DRAWINGS. VERIFY ALL DIMENSIONS IN FIELD AS NEEDED.
- B. CONTRACTOR TO FIELD VERIFY ALL DIMENSIONS.
- C. PAINT ALL PREVIOUSLY PAINTED EXTERIOR ELEMENTS. REFER TO FINISH SCHEDULE.
- D. PATCH AND REPAIR ALL SURFACES TO MATCH EXISTING ADJACENT CONSTRUCTION AT AREAS OF DEMOLITION.
- E. VERIFY OPERATION OF SUBSURFACE DRAINAGE. SCOPE AS REQUIRED.
- F. TUCKPOINT ALL MISSING, DETERIORATED OR SOFT MORTAR JOINTS IN ALL MASONRY. AREAS SPECIFICALLY NOTED FOR TUCKPOINTING AND OVERALL PERCENTAGES ARE FOR BIDDING REFERENCE ONLY. CONTRACTOR TO SURVEY MASONRY IN ORDER TO FINALIZE SCOPE OF WORK. PROVIDE MARKED-UP ELEVATION DRAWING TO NOTE AREAS OF WORK.
- G. REPLACE ALL MISSING, CRACKED, ERODED OR SPALLED BRICKS WITH NEW TO MATCH EXISTING HISTORIC BRICKS. EXERCISE CARE SO AS NOT TO DAMAGE ADJACENT HISTORIC BRICKS. AREAS SPECIFICALLY NOTED FOR REPLACEMENT ARE FOR BIDDING REFERENCE ONLY. CONTRACTOR TO SURVEY MASONRY IN ORDER TO FINALIZE SCOPE OF WORK. PROVIDE MARKED-UP ELEVATION DRAWING TO NOTE AREAS OF WORK.
- H. REPAIR EXISTING MASONRY AT LOCATIONS OF REPLACED VENTS, SATELLITE DISHES, LIGHT FIXTURES, ETC. TO MATCH EXISTING CONSTRUCTION. REMOVE/REPLACE BRICKS AS REQUIRED.
- I. EXISTING STONE LINTELS AND SILLS ARE TO REMAIN. REPLACE ALL CRACKED STONE LINTELS AND SILLS. WITH NEW CAST STONE TO MATCH EXISTING CONSTRUCTION. AFTER CONSTRUCTION, CONTRACTOR TO SURVEY ALL LINTELS AND SILLS TO FINALIZE SCOPE OF WORK.
- J. PROVIDE NEW POAH SIGNAGE WITH POAH LOGO AT MAIN ENTRIES AND FRONT FACADES. CONTRACTOR TO COORDINATE WITH OWNER FOR SIGN TYPE AND LOCATION.
- K. ALL CHIMNEYS AND ASSOCIATED ELEMENTS ARE TO REMAIN. U.N.O. PROVIDE BRICK REPAIRS AS REQUIRED AND CAP IF NOT ALREADY CAPPED. VERIFY STRUCTURAL INTEGRITY.

MASONRY REPAIR KEY

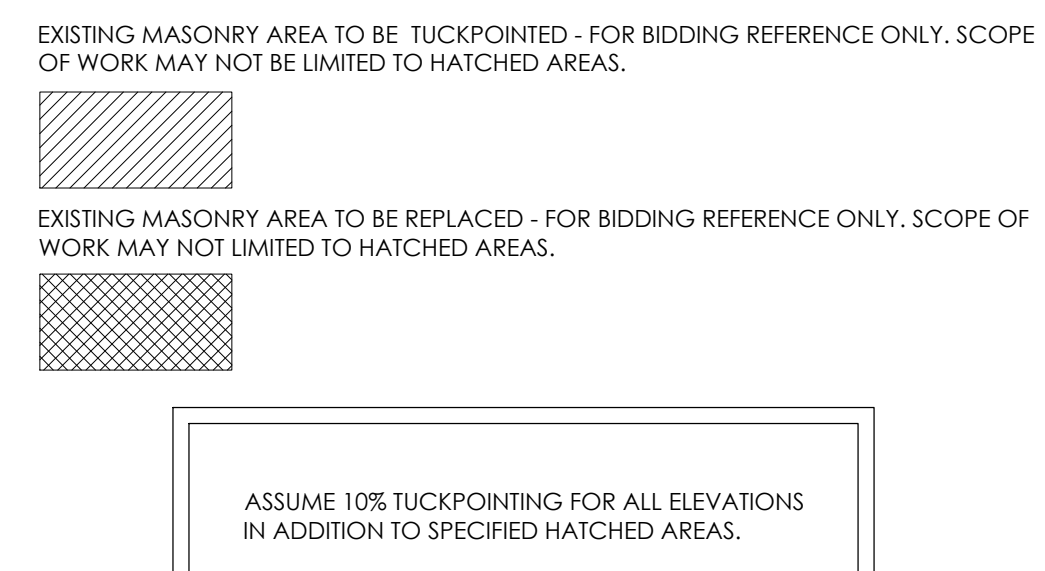

NEW WORK ELEVATION KEYNOTES

- 1. EXISTING STONE OR CONCRETE STAIR/LANDING TO REMAIN. REPAIR AS REQUIRED.
- 2. REPAIR EXISTING STONE RETAINING WALL.
- 3. REPAIR EXISTING CONCRETE RETAINING WALL.
- 4. EXISTING METAL SECURITY GATE. REMOVE RUST, CLEAN, PAINT AND INSTALL NEW HARDWARE. REFER TO DOOR SCHEDULE.
- 10. PROVIDE NEW USPS APPROVED SURFACE MOUNTED MAILBOXES. MOUNT AT 48" A.F.F. MAXIMUM WITH 4" PROJECTION FROM FACE OF WALL.
- 11. SECURE, CLEAN AND REPAIR EXISTING GUARDS/HANDRAILS. PREP TO RECEIVE NEW FINISH.
- 12. EXISTING FIRE ESCAPE TO REMAIN. REPOINT ALL ATTACHMENTS AND REPAIR ALL DEFICIENCIES. REMOVE RUST AND PROVIDE NEW RUST INHIBITIVE PAINT. G.C. IS RESPONSIBLE FOR FIRE ESCAPE EXAMINATION AND INSPECTION PER CITY OF CINCINNATI - REPAIR WORK TO BE UNDER SEPARATE PERMIT.
- 13. REPAIR EXISTING EXTERIOR STEEL STAIR. PAINT WITH RUST INHIBITIVE PAINT. SEE STRUCTURAL DRAWINGS.
- 14. PROVIDE NEW CAST STONE LINTEL OR SILL TO MATCH EXISTING STONE ELEMENTS. WHERE EXISTING STONE ELEMENTS ARE PAINTED, PAINT NEW STONE ELEMENTS TO MATCH EXISTING. REFER TO STRUCTURAL DRAWINGS.
- 15. PROVIDE NEW GALVANIZED AND PAINTED EXTERIOR 1-1/2" DIAMETER METAL HANDRAIL MOUNTED AT 34" ABOVE TREAD NOSE, WHERE CONDITIONS ALLOW. EXTEND MINIMUM 12" HORIZONTALLY AT TOP TREAD AND EXTEND MINIMUM (1) TREAD DEPTH HORIZONTALLY AT BOTTOM RISER. RETURN HANDRAIL TO WALL WHERE EXISTING CONDITIONS ALLOW. OTHERWISE RETURN TO FLOOR. PROVIDE GUARDS WHERE NOT MOUNTED TO EXTERIOR WALL. PROVIDE SHOP DRAWINGS.
- 16. PROVIDE NEW PREFINISHED ALUMINUM DOWNSPOUT TO REPLACE EXISTING. COLOR T.B.D. BY ARCHITECT.
- 17. CONNECT NEW DOWNSPOUT TO EXISTING CAST IRON DOWNSPOUT BOOT. REMOVE RUST. PAINT.
- 18. PROVIDE NEW PVC DOWNSPOUT BOOT. CONNECT TO NEW DOWNSPOUT AND PAINT.
- 19. EXISTING PARGED MASONRY TO REMAIN. REMOVE LOOSE MATERIAL, REPAIR CRACKS, PATCH, AND CLEAN.
- 20. PROVIDE NEW INDIVIDUAL METAL ADDRESS NUMBERS ON EXTERIOR OF BUILDING.
- 21. PROVIDE NEW SMOOTH PARGED SURFACE AND PAINT.
- 22. WINDOW SASH LOCATED WITHIN 3'-0" OF AN EXHAUST VENT TO BE PERMANENTLY FIXED IN PLACE.
- 23. REPAIR EXISTING LIMESTONE. REFER TO STRUCTURAL DRAWINGS.
- 24. REPAIR EXISTING STONE. REFER TO STRUCTURAL DRAWINGS.
- 25. PROVIDE "STAR" ANCHOR PLATE FOR ADDITIONAL STRUCTURAL SUPPORT. PAINT TO MATCH WALL COLOR. REFER TO STRUCTURAL DRAWINGS.
- 26. INSTALL AND PAINT NEW FIBER CEMENT BOARD AND TRIM. INSTALL PER MANUFACTURER'S SPECIFICATIONS AND DETAILS.
- 27. PROVIDE NEW PREFINISHED EXTERIOR FIBER CEMENT BOARD SIDING WITH 6" EXPOSURE. INSTALL PER MANUFACTURER'S SPECIFICATIONS AND DETAILS.
- 28. RELOCATED STREET ADDRESS PLAQUE. PATCH AND REPAIR LINTEL IN ORIGINAL LOCATION.
- 30. LOCATION OF NEW AC CONDENSING UNIT. REFER TO MECHANICAL DRAWINGS.
- 31. PROVIDE NEW PLASTIC EXHAUST VENT COVER(S).
- 32. PROVIDE NEW EXTERIOR LIGHT FIXTURE IN EXISTING LOCATION. MAX. 4" PROJECTION FROM FACE OF WALL OR MOUNT AT 80" A.F.F. MIN. REFER TO ELECTRICAL DRAWINGS.
- 33. PROVIDE NEW INTERCOM SYSTEM WITH CONTROLS AT 48" ABOVE GRADE, TO BE DETERMINED AND COORDINATED BY CONTRACTOR/OWNER. REFER TO ELECTRICAL DRAWINGS.
- 34. PROVIDE NEW EXTERIOR LIGHT FIXTURE. MAX. 4" PROJECTION FROM FACE OF WALL OR MOUNT AT 80" A.F.F. MIN. REFER TO ELECTRICAL DRAWINGS.
- 40. NEW ROOFING. REFER TO ROOF PLAN.
- 41. PROVIDE NEW RAKE BOARD WRAPPED IN PRE-FINISHED ALUMINUM BREAK METAL. COLOR T.B.D. BY ARCHITECT. PROVIDE PRE-FINISHED ALUMINUM DRIP EDGE.
- 42. PROVIDE NEW K-STYLE 6" PREFINISHED ALUMINUM GUTTER TO REPLACE EXISTING. PROVIDE NEW 1x WOOD GUTTER BOARD WRAPPED IN PRE-FINISHED ALUMINUM BREAK METAL. COLOR T.B.D. BY ARCHITECT. PROVIDE PRE-FINISHED ALUMINUM DRIP EDGE.
- 43. EXISTING WOOD BOX GUTTER TO REMAIN. REPAIR AS REQUIRED AND PAINT. PROVIDE NEW FORMED METAL GUTTER LINER. REFER TO DIAGRAM DETAIL.
- 44. EXISTING DECORATIVE CORNICE TO REMAIN. REPAIR DAMAGED OR DETERIORATED ELEMENTS. REPLACE ANY MISSING ELEMENTS TO MATCH EXISTING AS REQUIRED AND PAINT. PROVIDE NEW BOX GUTTER LINER. PROVIDE NEW METAL COPING WHERE THERE IS NO BOX GUTTER AND AT THE TOP OF WOOD ELEMENTS. COLOR T.B.D. BY ARCHITECT.
- 45. EXISTING MASONRY CHIMNEY TO REMAIN. REPAIR MASONRY AS REQUIRED.
- 46. PROVIDE NEW GUARDRAIL AT NEW MECHANICAL UNIT. SEE ROOF PLANS FOR LOCATION AND ADDITIONAL INFORMATION.
- 47. PROVIDE NEW RESIDENTIAL CONDENSING UNIT ON ROOF. PROVIDE ROOF STRUCTURE REINFORCEMENT AS NOTED ON STRUCTURAL DRAWINGS. REFER TO MECHANICAL DRAWINGS AND STRUCTURAL DRAWINGS.
- 48. EXISTING 1ST FLOOR COMMERCIAL SPACE MECHANICAL EQUIPMENT TO REMAIN IN EXISTING LOCATION. VERIFY LOCATION.

EXTERIOR ELEVATION PAINT KEY

REFER TO FINISH SCHEDULE FOR COLORS.

P17 - E	EXTERIOR WOOD PAINT	P20 - S.1	EXTERIOR METAL PAINT (ROOF HANDRAILS)
P17 - F	EXTERIOR WOOD PAINT		
P17 - G	EXTERIOR WOOD PAINT		
P17 - H	EXTERIOR WOOD PAINT		
P19 - P	EXTERIOR METAL PAINT (FIRE ESCAPE)		
P20 - S	EXTERIOR METAL PAINT (GATE, FENCE HANDRAILS)		
P20 - U	EXTERIOR METAL PAINT (CAST IRON COMPONENTS FACADE)		
P20 - V	EXTERIOR METAL PAINT (CAST IRON COMPONENTS FACADE)		
P22 - Y	EXTERIOR FIBER CEMENT		



Deanna Heil
 license no. 10784
 Expiration 12-31-2023



1148 Main Street
 Cincinnati, OH 45202
 ph. 513.621.0750
 citystudiosarch.com



220 Stewart Way, Suite 100
 Monroe, Ohio 45050
 513.549.1434



515 Monmouth Street
 Newport, KY 41017
 859-261-0585

**COMMUNITY MANOR AND
 PENDLETON ESTATES**
 1320 REPUBLIC STREET
 CINCINNATI, OHIO 45202



DATE:

BID SET	
PART 2 SUBMITTAL	06.20.2022
OHFA SUBMITTAL	10.21.2022
PART 2 SUBMITTAL	12.14.2022
PERMIT SUBMITTAL	03.22.2023
PERMIT REVISION 1	
SUBMITTAL	07.03.2023

PRELIMINARY
 NOT FOR CONSTRUCTION

NORTH, EAST SOUTH AND
 WEST NEW WORK
 ELEVATIONS

A5.0

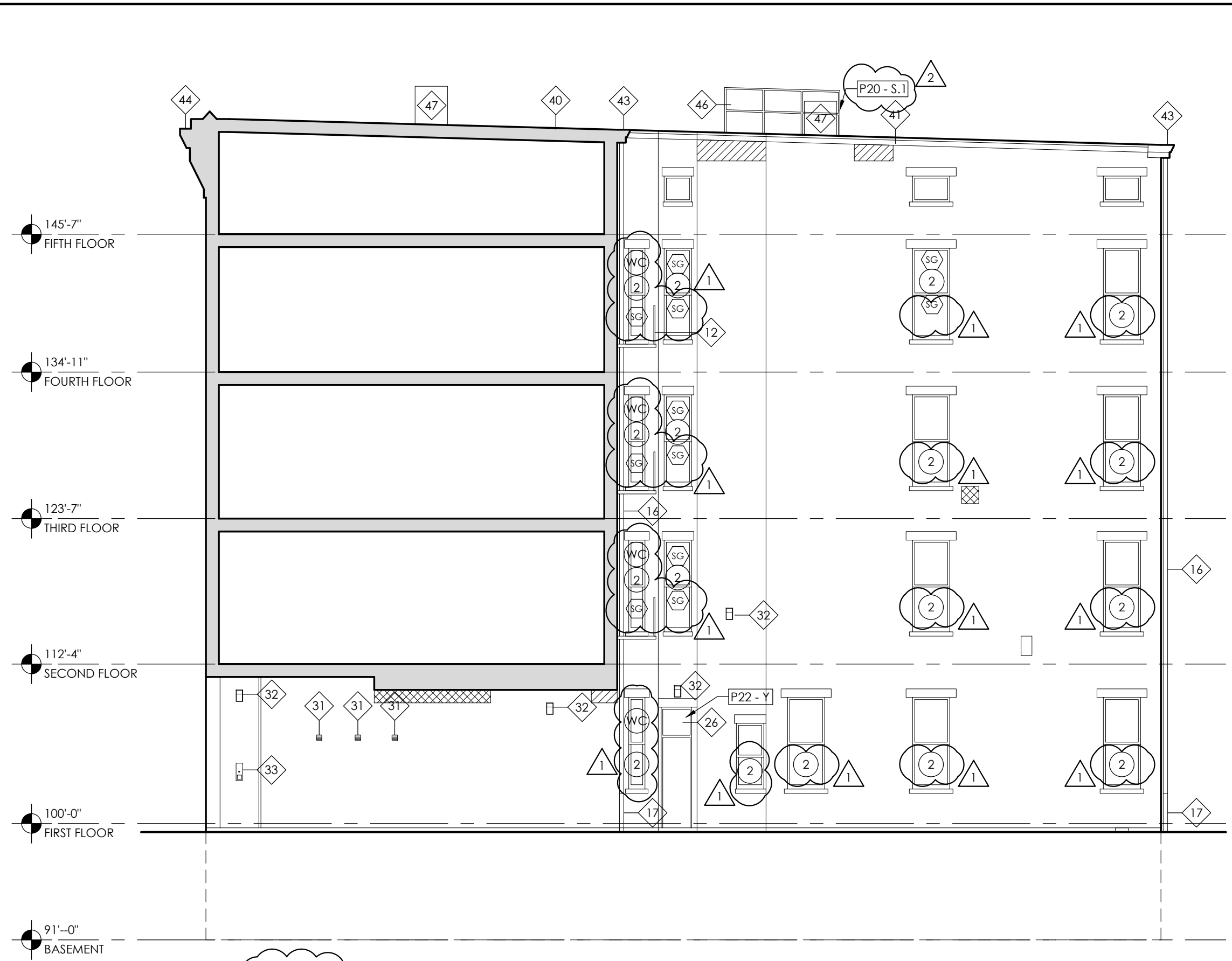

1 NORTH COURTYARD NEW WORK ELEVATION
A5.1 1/8" = 1'-0"

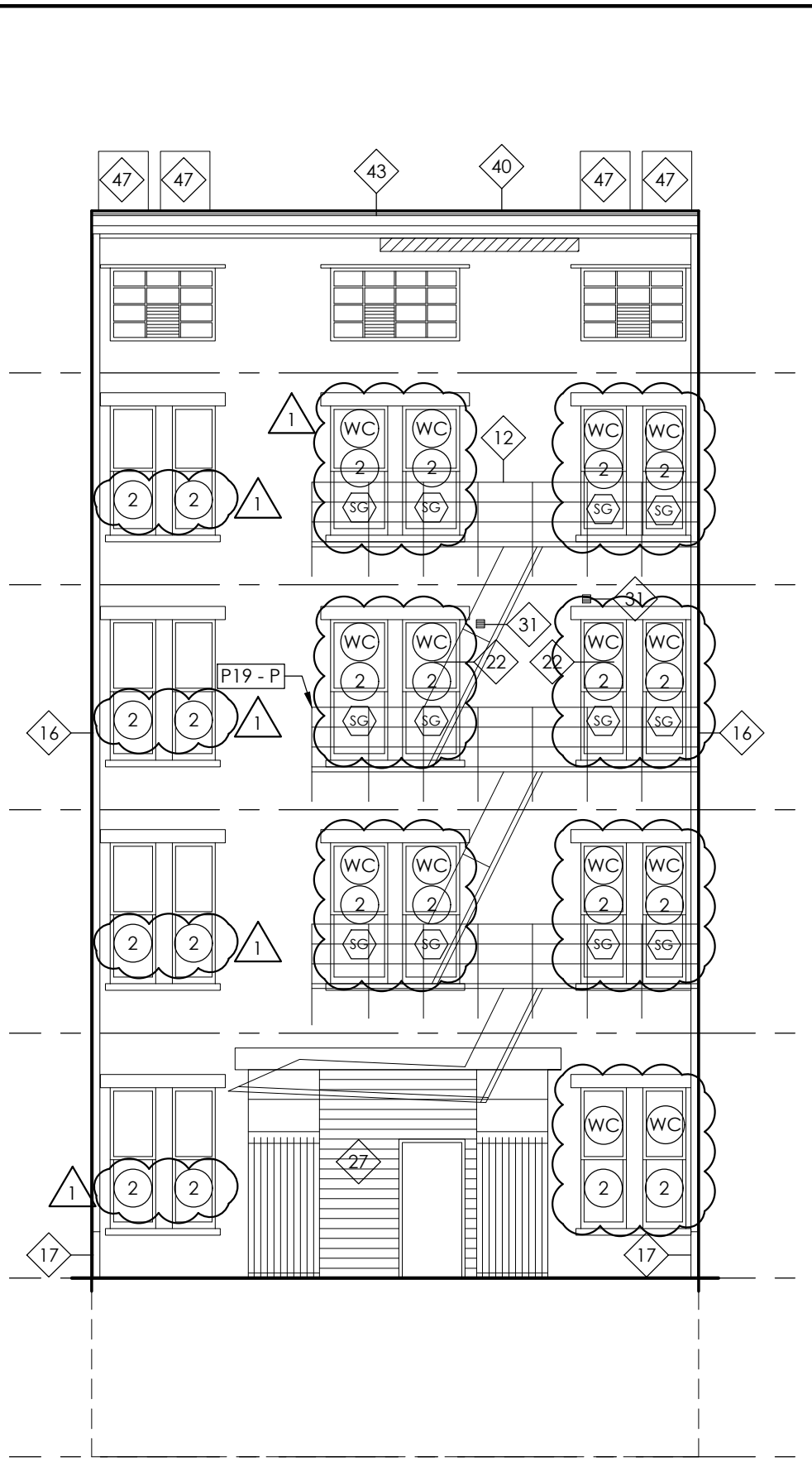

2 EAST COURTYARD NEW WORK ELEVATION
A5.1 1/8" = 1'-0"

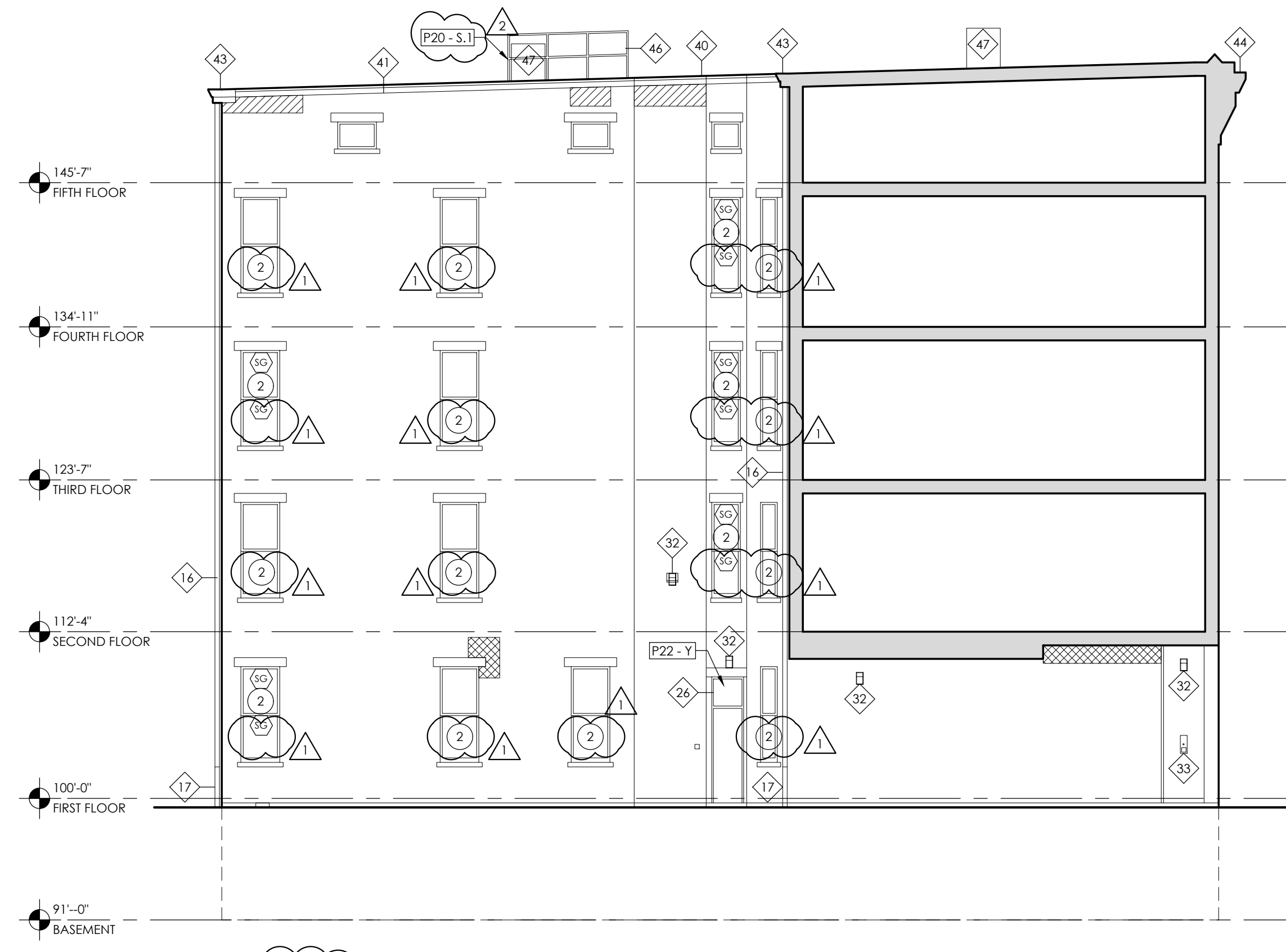

3 SOUTH COURTYARD NEW WORK ELEVATION
A5.1 1/8" = 1'-0"

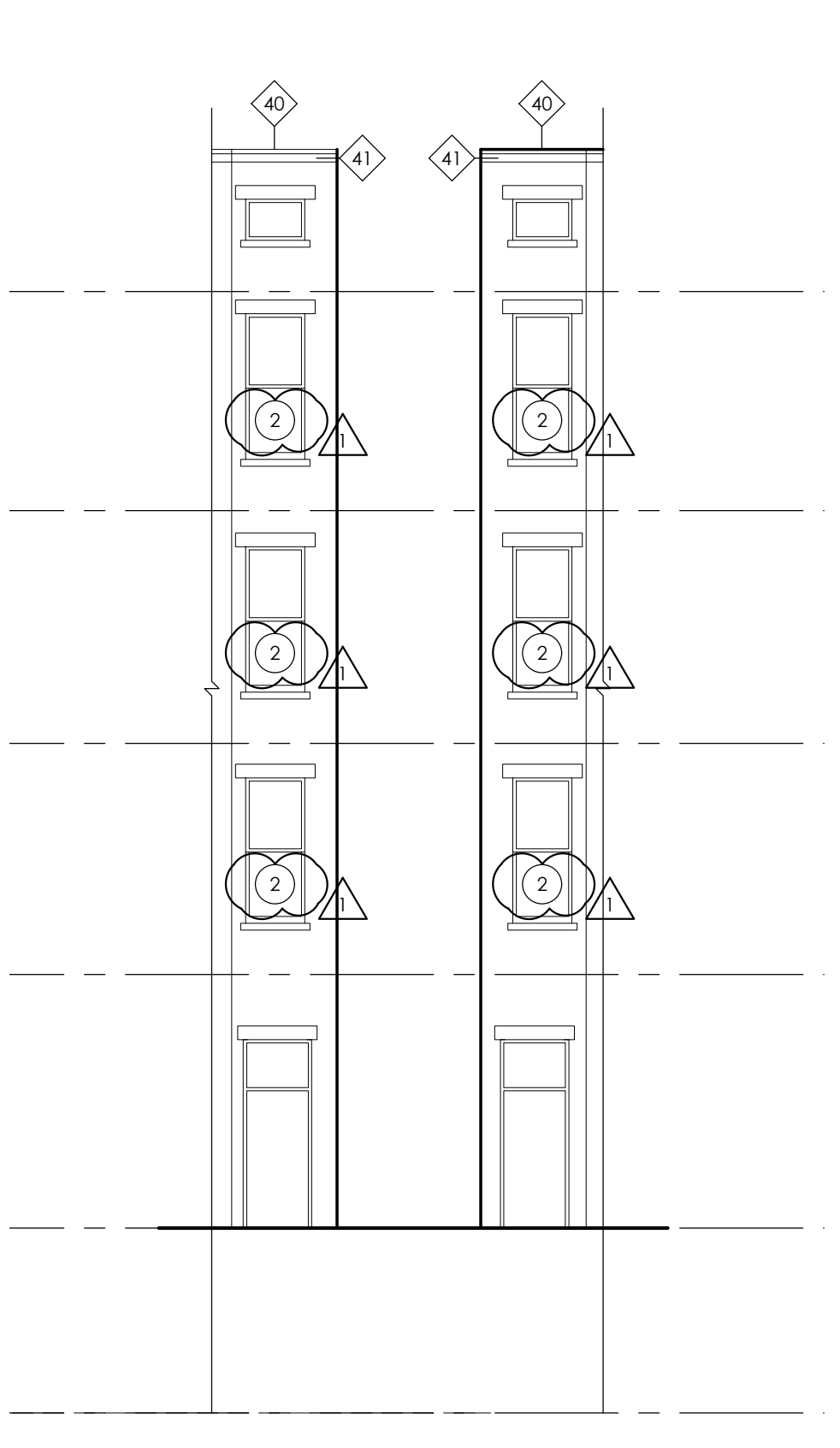

4 WEST COURTYARD NEW WORK ELEVATION
A5.1 1/8" = 1'-0"

NEW WORK ELEVATION GENERAL NOTES

- A. DO NOT SCALE DRAWINGS. VERIFY ALL DIMENSIONS IN FIELD AS NEEDED.
- B. CONTRACTOR TO FIELD VERIFY ALL DIMENSIONS.
- C. PAINT ALL PREVIOUSLY PAINTED EXTERIOR ELEMENTS. REFER TO FINISH SCHEDULE.
- D. PATCH AND REPAIR ALL SURFACES TO MATCH EXISTING ADJACENT CONSTRUCTION AT AREAS OF DEMOLITION.
- E. VERIFY OPERATION OF SUBSURFACE DRAINAGE. SCOPE AS REQUIRED.
- F. TUCKPOINT ALL MISSING, DETERIORATED OR SOFT MORTAR JOINTS IN ALL MASONRY. AREAS SPECIFICALLY NOTED FOR TUCKPOINTING AND OVERALL PERCENTAGES ARE FOR BIDDING REFERENCE ONLY. CONTRACTOR TO SURVEY MASONRY IN ORDER TO FINALIZE SCOPE OF WORK. PROVIDE MARKED-UP ELEVATION DRAWING TO NOTE AREAS OF WORK.
- G. REPLACE ALL MISSING, CRACKED, ERODED OR SPALLED BRICKS WITH NEW TO MATCH EXISTING HISTORIC BRICKS. EXERCISE CARE SO AS NOT TO DAMAGE ADJACENT HISTORIC BRICKS. AREAS SPECIFICALLY NOTED FOR REPLACEMENT ARE FOR BIDDING REFERENCE ONLY. CONTRACTOR TO SURVEY MASONRY IN ORDER TO FINALIZE SCOPE OF WORK. PROVIDE MARKED-UP ELEVATION DRAWING TO NOTE AREAS OF WORK.
- H. REPAIR EXISTING MASONRY AT LOCATIONS OF REPLACED VENTS, SATELLITE DISHES, LIGHT FIXTURES, ETC. TO MATCH EXISTING CONSTRUCTION. REMOVE/REPLACE BRICKS AS REQUIRED.
- I. EXISTING STONE LINTELS AND SILLS ARE TO REMAIN. REPLACE ALL CRACKED STONE LINTELS AND SILLS WITH NEW CAST STONE TO MATCH EXISTING CONSTRUCTION. AFTER CONSTRUCTION, CONTRACTOR TO SURVEY ALL LINTELS AND SILLS TO FINALIZE SCOPE OF WORK.
- J. PROVIDE NEW POAH SIGNAGE WITH POAH LOGO AT MAIN ENTRIES AND FRONT FACADES. CONTRACTOR TO COORDINATE WITH OWNER FOR SIGN TYPE AND LOCATION.
- K. ALL CHIMNEYS AND ASSOCIATED ELEMENTS ARE TO REMAIN. U.N.O. PROVIDE BRICK REPAIRS AS REQUIRED AND CAP IF NOT ALREADY CAPPED. VERIFY STRUCTURAL INTEGRITY.

MASONRY REPAIR KEY

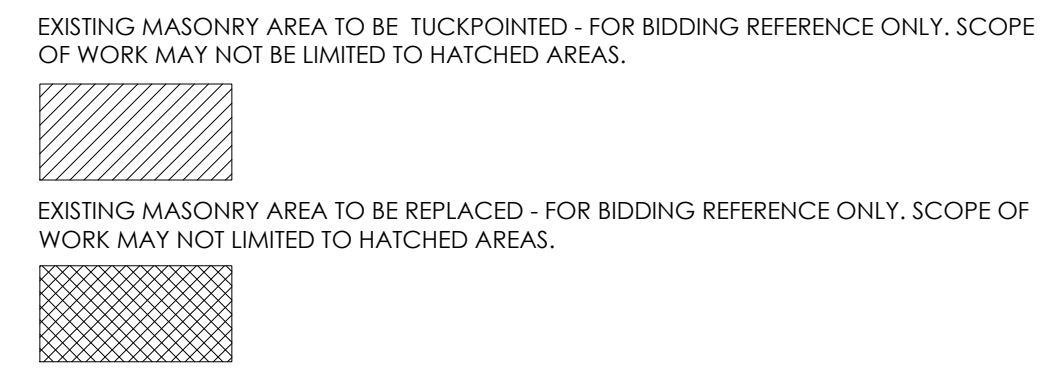

ASSUME 10% TUCKPOINTING FOR ALL ELEVATIONS IN ADDITION TO SPECIFIED HATCHED AREAS.

EXTERIOR ELEVATION PAINT KEY

- REFER TO FINISH SCHEDULE FOR COLORS.
- P17 - E EXTERIOR WOOD PAINT
 - P17 - F EXTERIOR WOOD PAINT
 - P17 - G EXTERIOR WOOD PAINT
 - P17 - H EXTERIOR WOOD PAINT
 - P19 - P EXTERIOR METAL PAINT (FIRE ESCAPE)
 - P20 - S EXTERIOR METAL PAINT (GATE, FENCE HANDRAILS)
 - P20 - U EXTERIOR METAL PAINT (CAST IRON COMPONENTS FACADE)
 - P20 - V EXTERIOR METAL PAINT (CAST IRON COMPONENTS FACADE)
 - P22 - Y EXTERIOR FIBER CEMENT
- P20 - S.1 EXTERIOR METAL PAINT (ROOF HANDRAILS)

NEW WORK ELEVATION KEYNOTES

- 1. EXISTING STONE OR CONCRETE STAIR/LANDING TO REMAIN. REPAIR AS REQUIRED.
- 2. REPAIR EXISTING STONE RETAINING WALL.
- 3. REPAIR EXISTING CONCRETE RETAINING WALL.
- 4. EXISTING METAL SECURITY GATE. REMOVE RUST, CLEAN, PAINT AND INSTALL NEW HARDWARE. REFER TO DOOR SCHEDULE.
- 10. PROVIDE NEW USPS APPROVED SURFACE MOUNTED MAILBOXES. MOUNT AT 48" A.F.F. MAXIMUM WITH 4" PROJECTION FROM FACE OF WALL.
- 11. SECURE, CLEAN AND REPAIR EXISTING GUARDS/HANDRAILS. PREP TO RECEIVE NEW FINISH.
- 12. EXISTING FIRE ESCAPE TO REMAIN. REPOINT ALL ATTACHMENTS AND REPAIR ALL DEFICIENCIES. REMOVE RUST AND PROVIDE NEW RUST INHIBITIVE PAINT. G.C. IS RESPONSIBLE FOR FIRE ESCAPE EXAMINATION AND INSPECTION PER CITY OF CINCINNATI - REPAIR WORK TO BE UNDER SEPARATE PERMIT.
- 13. REPAIR EXISTING EXTERIOR STEEL STAIR. PAINT WITH RUST INHIBITIVE PAINT. SEE STRUCTURAL DRAWINGS.
- 14. PROVIDE NEW CAST STONE LINTEL OR SILL TO MATCH EXISTING STONE ELEMENTS. WHERE EXISTING STONE ELEMENTS ARE PAINTED, PAINT NEW STONE ELEMENTS TO MATCH EXISTING. REFER TO STRUCTURAL DRAWINGS.
- 15. PROVIDE NEW GALVANIZED AND PAINTED EXTERIOR 1-1/2" DIAMETER METAL HANDRAIL MOUNTED AT 34" ABOVE TREAD NOSE, WHERE CONDITIONS ALLOW. EXTEND MINIMUM 12" HORIZONTALLY AT TOP TREAD AND EXTEND MINIMUM (1) TREAD DEPTH HORIZONTALLY AT BOTTOM RISER. RETURN HANDRAIL TO WALL WHERE EXISTING CONDITIONS ALLOW. OTHERWISE RETURN TO FLOOR. PROVIDE GUARDS WHERE NOT MOUNTED TO EXTERIOR WALL. PROVIDE SHOP DRAWINGS.
- 16. PROVIDE NEW PREFINISHED ALUMINUM DOWNSPOUT TO REPLACE EXISTING. COLOR T.B.D. BY ARCHITECT.
- 17. CONNECT NEW DOWNSPOUT TO EXISTING CAST IRON DOWNSPOUT BOOT. REMOVE RUST. PAINT.
- 18. PROVIDE NEW PVC DOWNSPOUT BOOT. CONNECT TO NEW DOWNSPOUT AND PAINT.
- 19. EXISTING PARGED MASONRY TO REMAIN. REMOVE LOOSE MATERIAL, REPAIR CRACKS, PATCH, AND CLEAN.
- 20. PROVIDE NEW INDIVIDUAL METAL ADDRESS NUMBERS ON EXTERIOR OF BUILDING.
- 21. PROVIDE NEW SMOOTH PARGED SURFACE AND PAINT.
- 22. WINDOW SASH LOCATED WITHIN 3'-0" OF AN EXHAUST VENT TO BE PERMANENTLY FIXED IN PLACE.
- 23. REPAIR EXISTING LIMESTONE. REFER TO STRUCTURAL DRAWINGS.
- 24. REPAIR EXISTING STONE. REFER TO STRUCTURAL DRAWINGS.
- 25. PROVIDE "STAR" ANCHOR PLATE FOR ADDITIONAL STRUCTURAL SUPPORT. PAINT TO MATCH WALL COLOR. REFER TO STRUCTURAL DRAWINGS.
- 26. INSTALL AND PAINT NEW FIBER CEMENT BOARD AND TRIM. INSTALL PER MANUFACTURER'S SPECIFICATIONS AND DETAILS.
- 27. PROVIDE NEW PREFINISHED EXTERIOR FIBER CEMENT BOARD SIDING WITH 6" EXPOSURE. INSTALL PER MANUFACTURER'S SPECIFICATIONS AND DETAILS.
- 28. RELOCATED STREET ADDRESS PLAQUE. PATCH AND REPAIR LINTEL IN ORIGINAL LOCATION.
- 30. LOCATION OF NEW AC CONDENSING UNIT. REFER TO MECHANICAL DRAWINGS.
- 31. PROVIDE NEW PLASTIC EXHAUST VENT COVER(S).
- 32. PROVIDE NEW EXTERIOR LIGHT FIXTURE IN EXISTING LOCATION. MAX. 4" PROJECTION FROM FACE OF WALL OR MOUNT AT 80" A.F.F. MIN. REFER TO ELECTRICAL DRAWINGS.
- 33. PROVIDE NEW INTERCOM SYSTEM WITH CONTROLS AT 48" ABOVE GRADE, TO BE DETERMINED AND COORDINATED BY CONTRACTOR/OWNER. REFER TO ELECTRICAL DRAWINGS.
- 34. PROVIDE NEW EXTERIOR LIGHT FIXTURE. MAX. 4" PROJECTION FROM FACE OF WALL OR MOUNT AT 80" A.F.F. MIN. REFER TO ELECTRICAL DRAWINGS.
- 40. NEW ROOFING. REFER TO ROOF PLAN.
- 41. PROVIDE NEW RAKE BOARD WRAPPED IN PRE-FINISHED ALUMINUM BREAK METAL. COLOR T.B.D. BY ARCHITECT. PROVIDE PRE-FINISHED ALUMINUM DRIP EDGE.
- 42. PROVIDE NEW K-STYLE 6" PREFINISHED ALUMINUM GUTTER TO REPLACE EXISTING. PROVIDE NEW 1x WOOD GUTTER BOARD WRAPPED IN PRE-FINISHED ALUMINUM BREAK METAL. COLOR T.B.D. BY ARCHITECT. PROVIDE PRE-FINISHED ALUMINUM DRIP EDGE.
- 43. EXISTING WOOD BOX GUTTER TO REMAIN. REPAIR AS REQUIRED AND PAINT. PROVIDE NEW FORMED METAL GUTTER LINER. REFER TO DIAGRAM DETAIL.
- 44. EXISTING DECORATIVE CORNICE TO REMAIN. REPAIR DAMAGED OR DETERIORATED ELEMENTS. REPLACE ANY MISSING ELEMENTS TO MATCH EXISTING AS REQUIRED AND PAINT. PROVIDE NEW BOX GUTTER LINER. PROVIDE NEW METAL COPING WHERE THERE IS NO BOX GUTTER AND AT THE TOP OF WOOD ELEMENTS. COLOR T.B.D. BY ARCHITECT.
- 45. EXISTING MASONRY CHIMNEY TO REMAIN. REPAIR MASONRY AS REQUIRED.
- 46. PROVIDE NEW GUARDRAIL AT NEW MECHANICAL UNIT. SEE ROOF PLANS FOR LOCATION AND ADDITIONAL INFORMATION.
- 47. PROVIDE NEW RESIDENTIAL CONDENSING UNIT ON ROOF. PROVIDE ROOF STRUCTURE REINFORCEMENT AS NOTED ON STRUCTURAL DRAWINGS. REFER TO MECHANICAL DRAWINGS AND STRUCTURAL DRAWINGS.
- 48. EXISTING 1ST FLOOR COMMERCIAL SPACE MECHANICAL EQUIPMENT TO REMAIN IN EXISTING LOCATION. VERIFY LOCATION.



Deanna Heil
license no. 10784
Expiration 12-31-2023

CITYSTUDIOS
ARCHITECTURE

1148 Main Street
Cincinnati, OH 45202
ph. 513.621.0750
citystudiosarch.com

G.E.I.
engineering
220 Stewart Way, Suite 100
Monroe, Ohio 45050
513.549.1434

ENGINEERED BUILDING SYSTEMS INC.
515 Monmouth Street
Newport, KY 41017
859-261-0585

**COMMUNITY MANOR AND
PENDLETON ESTATES**

1320 REPUBLIC STREET
CINCINNATI, OHIO 45202



modelgroup
DEVELOPMENT • CONSTRUCTION • MANAGEMENT

DATE: **BID SET**
PART 2 SUBMITTAL
06.20.2022
OHFA SUBMITTAL
10.21.2022
PART 2 SUBMITTAL
PERMIT SUBMITTAL
12.14.2022
PERMIT REVISION 1
SUBMITTAL
03.22.2023
BID SET
07.03.2023

PRELIMINARY
NOT FOR CONSTRUCTION

COURTYARD WALL NEW
WORK ELEVATIONS

A5.1

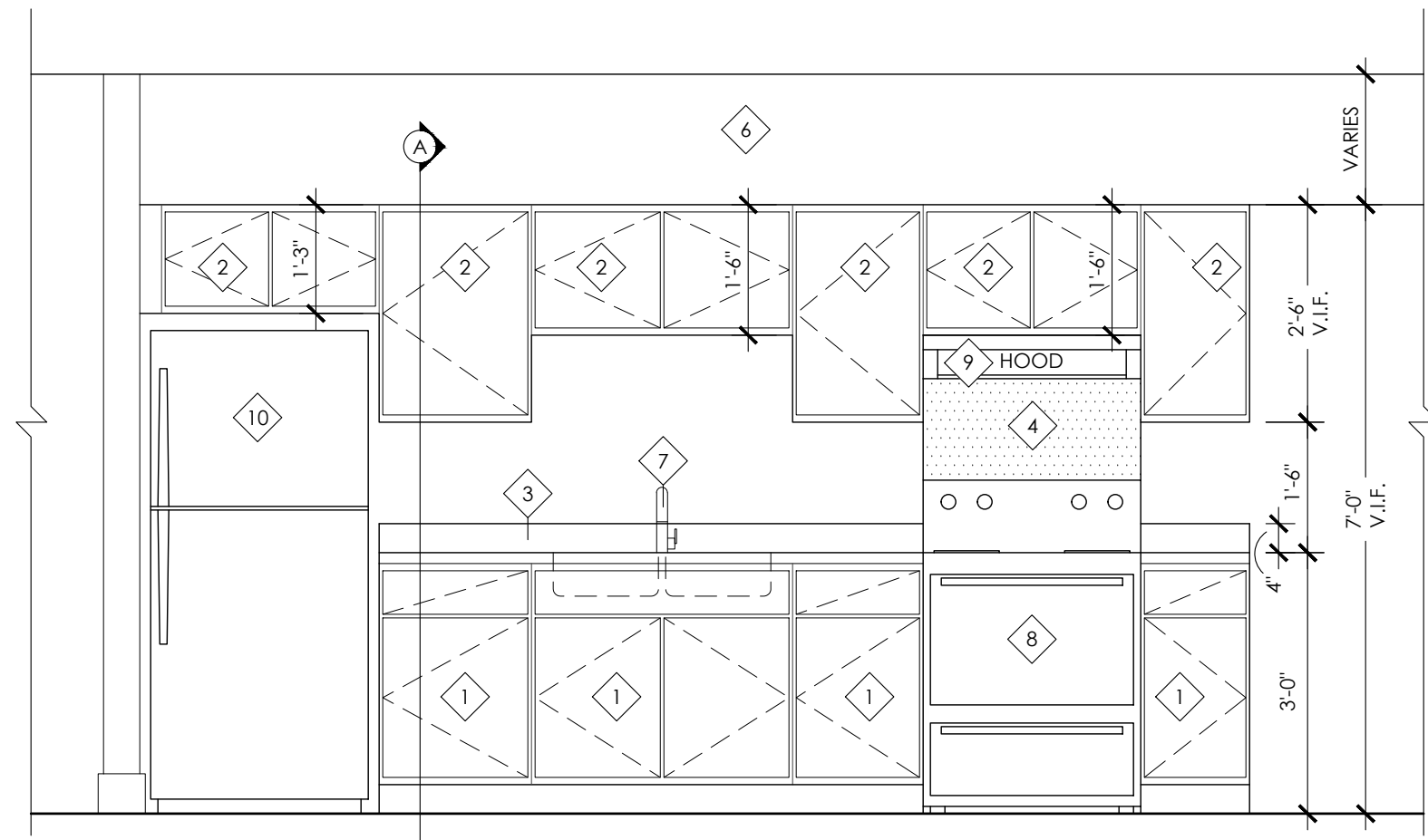

1
A6.0
1/2" = 1'-0"

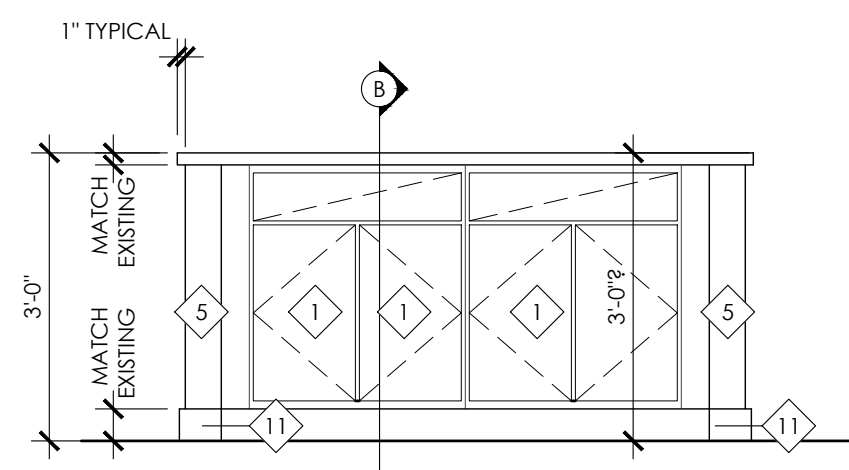

2
A6.0
1/2" = 1'-0"

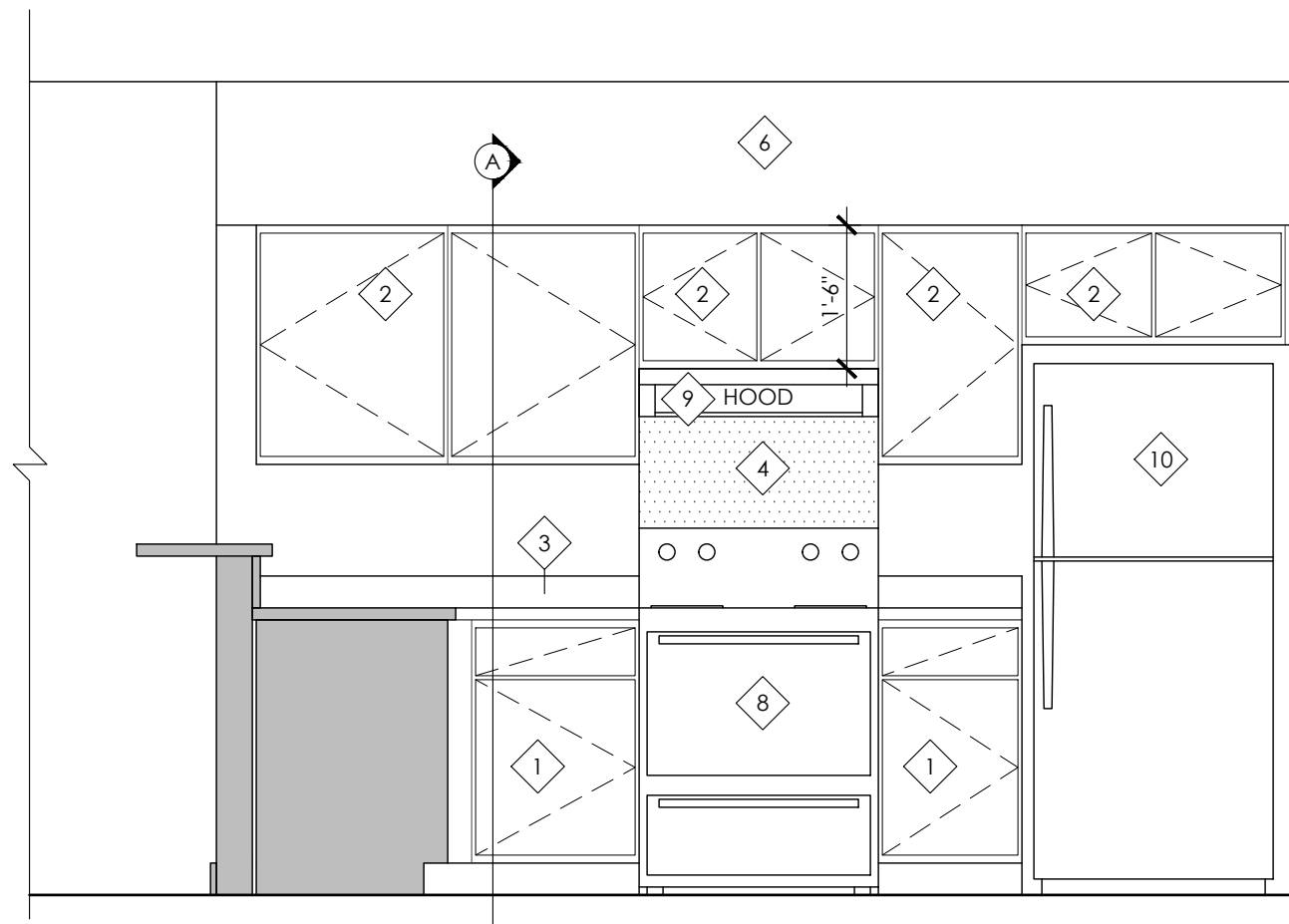

3
A6.0
1/2" = 1'-0"

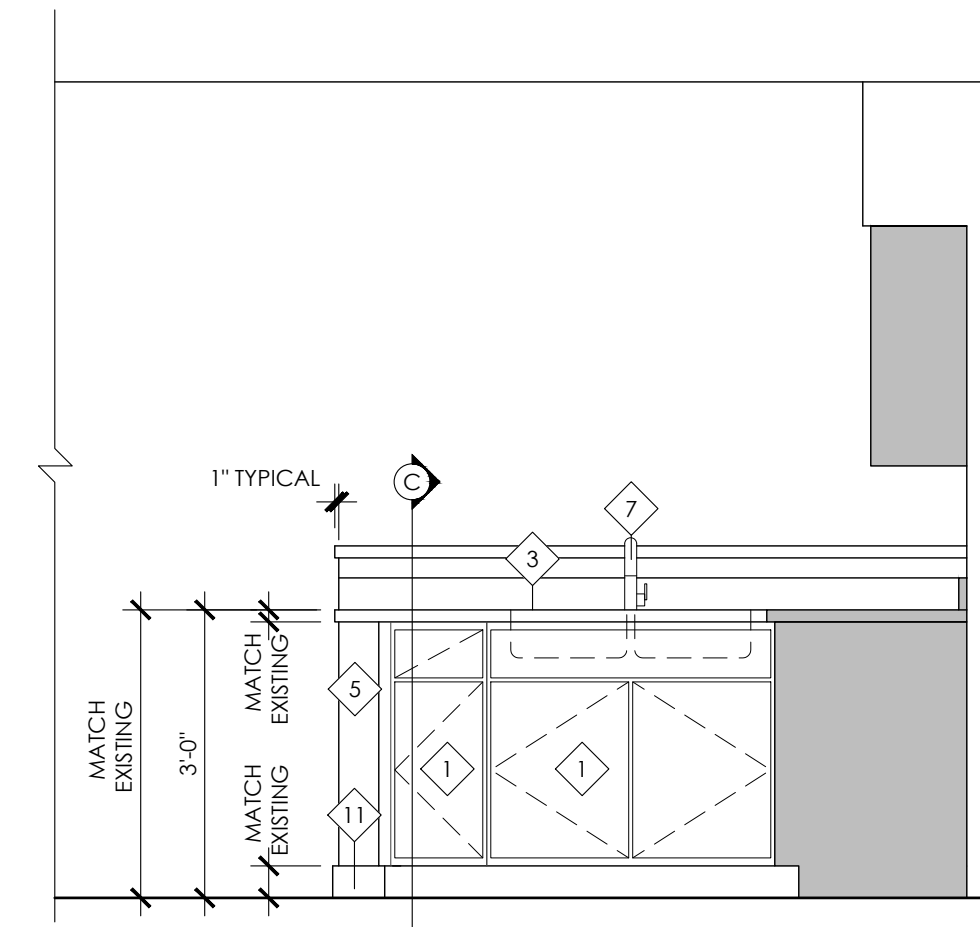

4
A6.0
1/2" = 1'-0"

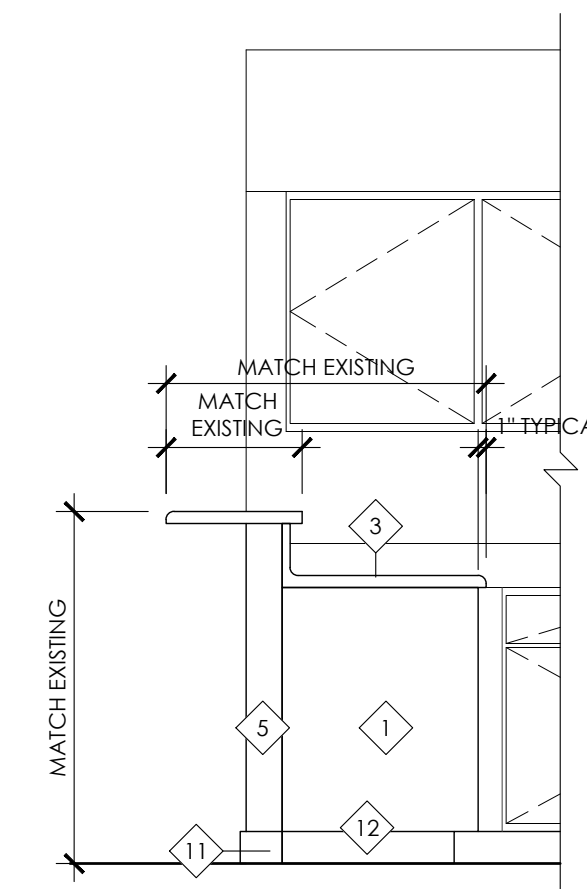

5
A6.0
1/2" = 1'-0"

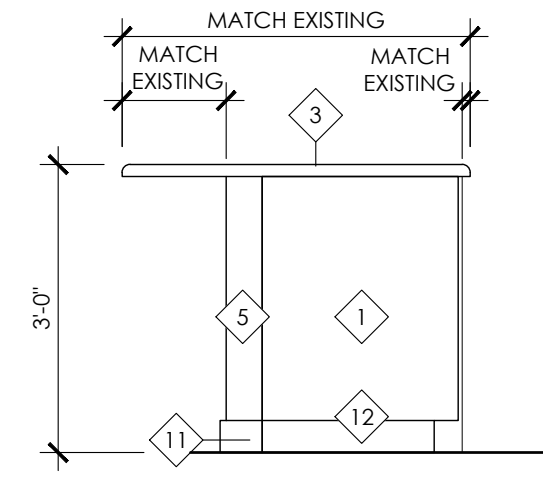

6
A6.0
1/2" = 1'-0"

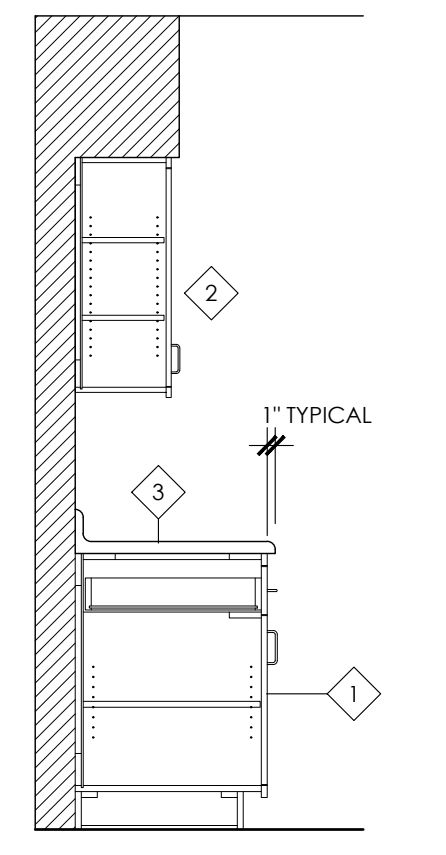

7
A6.0
1/2" = 1'-0"

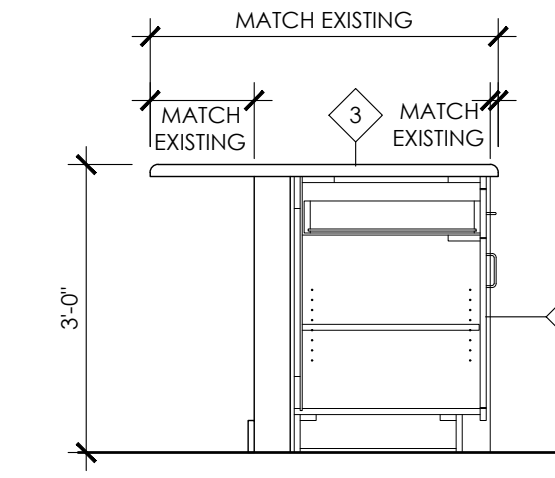

8
A6.0
1/2" = 1'-0"

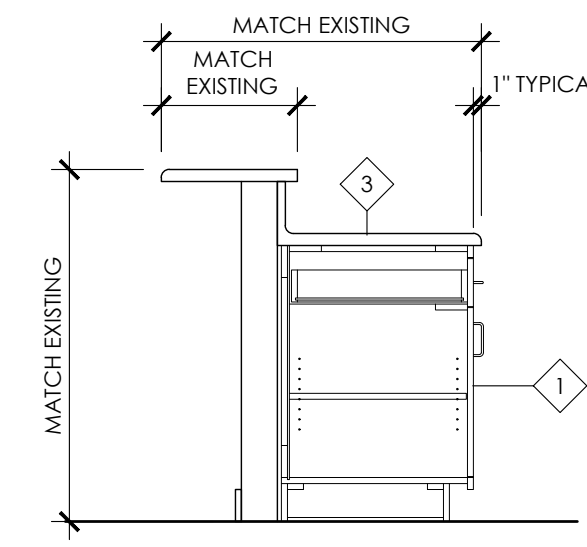

9
A6.0
1/2" = 1'-0"

KITCHEN CABINETS - POAH BASIS OF DESIGN

GENERAL NOTES

- ALL CABINETS TO BE PLYWOOD CONSTRUCTION ON PARTICLEBOARD COMPOSITE WOOD PRODUCTS TO BE COMPLIANT WITH CALIFORNIA 93120.
- NO DOOR OR DRAWER WRAP AROUND.
- NO BLIND CORNERS: ALL SPACE BELOW THE CORNER OF A KITCHEN COUNTERTOP MUST BE ACCESSIBLE FROM EITHER OF THE ADJACENT CABINETS, OR BY A SPECIAL CORNER CABINET DOOR.
- NO LAZY SUSANS.
- NO DRAWERS LARGER THAN 18".
- KCMA CERTIFICATION PREFERRED.
- HARDWARE (PULL) TO BE INCLUDED IN ALL CABINETS.
- THE CABINETS PRODUCTS IN THIS SECTION ARE SHOWN AS REFERENCE. OTHER CABINETS PRODUCTS THAT MEET THE REQUIREMENTS OF THE SPEC MAY BE USED.
- SEAL WITH FOAM ALL PLUMBING AND ELECTRICAL PENETRATIONS BEHIND CABINETS.

BOX CONSTRUCTION REQUIRED DETAILS

- FRONT FRAME: 3/4" SOLID HARDWOOD OR THERMO-FOIL VINYL WRAPPED SOLID FINGER JOINED LUMBER OR LVL LINEAR VENEER LUMBER BORE AND DOWEL/POCKET SCREW CONSTRUCTION FRAME JOINERY REINFORCED WITH GLUE/NAILED, STILES 1 1/2" WIDE. MULLS 3" WIDE. RAILS 1 3/4" WIDE. STILE AND TOP AND BOTTOM RAILS DADOED TO RECEIVE ENDS, TOPS, AND BOTTOMS.
- END PANELS: STANDARD; NOMINAL 1/2" THICK MULTI-PLY BIRCH VENEER PLYWOOD DADOED TO RECEIVE TOPS AND BOTTOMS, WITH WOOD GRAINED OR LAMINATE ON INTERIOR/EXTERIOR SURFACES. ALL END PANELS ARE INSERTED INTO DADO IN FACE FRAME AND RECESSED 3/16".
- TOP/BOTTOM PANELS: 1/2" THICK MULTI-PLY HARDWOOD PLYWOOD. TOPS AND BOTTOMS ARE SET INTO GROOVED END PANELS AND FRONT RAILS GLUED AND STAPLED. BOTTOMS ARE SUPPORTED BY 1/2" THICK WOOD BASE COMPOSITE PANEL.
- HANGING RAILS: WALL CABINETS HAVE 1/2" THICK X 2 7/8" MULTI-PLY PLYWOOD HANGING RAIL, RUNNING FULL CABINET WIDTH AT TOP AND BOTTOM. BASE CABINETS HAVE 1/2" THICK X 2 7/8" WOOD BASED COMPOSITE PANEL HANGING RAIL RUNNING FULL CABINET WIDTH AT TOP. HANGING RAILS ARE CAPTURED BETWEEN END PANELS RECESSED BEHIND.
- BACK PANEL: 1/8" THICK HARDWOOD PLYWOOD SECURELY GLUED/STAPLED TO END PANELS AND HANG RAILS. BACK PANELS ARE FULLY CAPTURED ON WALL CABINETS.
- SHelves: 5/8" THICK MULTI-PLY HARDWOOD PLYWOOD, WITH HARDWOOD VENEER Banded FRONT EDGE. SHelves ARE ADJUSTABLE IN ALL STANDARD WALL AND BASE CABINETS.
- TOE KICK: 4" HIGH AND RECESSED 3/8". 1/2" THICK UNFINISHED WOOD BASED COMPOSITE PANEL CAPTURED BETWEEN END PANELS. FINISH SHOULD BE COVERED WITH INFILL PANEL TO MATCH FINISH.
- BASE CORNER BRACES: HIGH IMPACT, INJECTION MOLDED PLASTIC.
- DRAWERS: NOMINAL 1/2" THICK MULTI-PLY HARDWOOD FRONT, BACK, AND SIDES. DRAWER BOTTOMS ARE NOMINAL 1/4" THICK MULTI-PLY HARDWOOD INSERTED INTO DADO IN FRONT BACK AND SIDES. ALL DRAWER PARTS GLUED AND STAPLED TOGETHER.
- DRAWER GUIDES: HIGH-QUALITY EPOXY COATED STEEL, CUSHION-TEC, SIDE MOUNTED GUIDES. SELF-ADJUSTING IN MOUNTING BRACKETS. BUILT-IN STOP, SELF-CLOSING AND STAY-CLOSED FEATURES WITH A 100 LB. RATED LOAD CAPACITY.

CABINET DOOR REQUIREMENTS

- PROVIDE ADVANTA / VISTA / ALLWOOD SERIES CONSTRUCTION WOOD CABINET DOORS:
 - 3/4" THICK SOLID BIRCH DOOR FRAMES AND DRAWER FRONTS.
 - VENEERED MDF RECESSED FLAT CENTER PANEL.
 - ASSEMBLED WITH FIVE-PIECE MORTISE AND TENON JOINERY.
 - SQUARE DESIGN FOR ALL CABINETS; OFFERED WITH SLAB DRAWER HEADS.
 - STANDARD REVEAL DOORS AND DRAWER FRONTS.
 - EASED EDGE PROFILE ON OUTSIDE DOOR FRAME.
- FAMILY PROPERTIES: 3/4" THICK SOLID WOOD DOOR FRAMES AND DRAWER FRONTS.
- STANDARD REVEAL DOORS AND DRAWER FRONTS.

COUNTERTOP REQUIRED DETAILS

- PLASTIC LAMINATE (KITCHEN ONLY):
- PROVIDE WILSON ART, KALAHARI TOPAZ, 4855 COUNTERTOP FINISH.
 - NEMA LD 3 COMPLIANT, HGP GRADE, AND MINIMUM 1.0MM THICKNESS.
- COUNTERTOP CONSTRUCTION:
- POST FORM (CONTINUOUS, NO VISIBLE JOINTS).
 - FRONT EDGE - CONTINUOUS, DOUBLE ROUND OVER. 1 3/8" HIGH (SEE SECTION BELOW).
 - BACKSPLASH - CONTINUOUS ONE PIECE RAISES UP WALL WITH 1 1/8" RETURN TO WALL (SEE SECTION BELOW).
 - SIDE SPLASH - SQUARE EDGED LOOSE, INSTALLED BETWEEN WALL AND COUNTER. HEIGHT TO MATCH BACK SPLASH HEIGHT.
 - SUBSTRATE: COMPLY WITH ASTM D 1037.
 - AT SINK; EXTERIOR GRADE PLYWOOD OR PHENOLIC RESIN.
 - PARTICLEBOARD: COMPLIANCE WITH ANSI A208.1 (GRADE M-2 EXTERIOR 45-LB DENSITY AND MINIMUM 3/4" THICK.
 - MDF: COMPLIANCE WITH ANSI A208.2 AND MINIMUM 3/4" THICK.
 - PROVIDE BK-20 BACKER SHEET IF UNSUPPORTED COUNTERTOP AREA.

KITCHEN APPLIANCE SCHEDULE

DESCRIPTION	GENERAL INFORMATION AND REQUIRED DETAILS	PREFERRED PRODUCTS
A1 REFRIGERATOR	<ul style="list-style-type: none"> VOLUME: NON-FAMILY UNITS: 17.5 CUBIC FEET MIN. OR MATCH EXISTING. FAMILY UNITS: 21 CUBIC FEET OR MATCH EXISTING. WIDTH: 30" MIN. WIDTH OR MATCH EXISTING. ENERGY STAR RATED; REQUIRED. SELF-DEFROSTING; REQUIRED. NO WATER/ICE DISPENSERS. NO ICE MAKERS. NO SIDE-BY-SIDE DOORS. REVERSIBLE HINGES REQUIRED. 	WHIRLPOOL 30-INCH WIDE 18.2 CU. FT. TOP FREEZER WHITE FINISH MODEL #: WRT138FZDW
A2 RANGE	<ul style="list-style-type: none"> VOLUME: 4.5 CUBIC FEET MINIMUM OR MATCH EXISTING. WIDTH: 30" MINIMUM WIDTH OR MATCH EXISTING. KNOBS ON FRONT FACE OF RANGE FOR EASE OF USE. ELECTRIC RANGES PREFERRED. DO NOT USE "SELF-CLEANING" RANGES. 	FRIGIDAIRE 30-INCH WHITE FINISH MODEL #: FFEF3009LW
A3 SPLASH PLATE TO BE INSTALLED ON WALL BEHIND RANGE	INSTALL PER MANUFACTURER'S INSTRUCTIONS. INSTALL WITH ALMOND FINISH FACING OUT.	BROAN REVERSIBLE BACKSPLASH ALMOND EP300108
A4 RANGE HOOD	<ul style="list-style-type: none"> WIDTH: 30" MINIMUM OR MATCH EXISTING. 	BROAN 30" VENTED HOOD 190 CFM WHITE FINISH MODEL #: 423001
A5 RANGE HOOD FIRE EXTINGUISHERS (MANDATORY)	<ul style="list-style-type: none"> PROVIDE STOVETOP FIRESTOP® RANGEHOOD FIRE EXTINGUISHERS UNDER EACH RANGE HOOD. EXTINGUISHERS MUST FIT WITHIN THE DEPTH OF RANGEHOOD WITHOUT BEING NOTICEABLY VISIBLE. 	STOVETOP FIRESTOP RANGEHOOD HEIGHT: 3.5" DIAMETER: 3.4" MODEL #: 675-3

KITCHEN ELEVATION GENERAL NOTES

- TYPICAL INTERIOR ELEVATIONS ARE DIAGRAMMATIC AND ARE FOR REFERENCE ONLY. FOR BIDDING PURPOSES REFER TO NEW WORK PLANS FOR LAYOUTS INCLUDING CABINET SIZES AND TYPES. CONTRACTOR TO VERIFY ALL DIMENSIONS.
- REFER TO PLUMBING DRAWINGS FOR PLUMBING FIXTURE SCHEDULE.
- REFER TO ELECTRICAL DRAWINGS FOR ALL LIGHT FIXTURES.
- REFER TO FINISH SCHEDULE FOR FLOORING AND WALL FINISHES.
- ALL EXISTING KITCHEN APPLIANCES TO BE REPLACED WITH NEW. REFER TO KITCHEN APPLIANCE SCHEDULE.
- BASE CABINETS AT KITCHEN ISLANDS AND PENINSULAS ARE TO HAVE FINISHED PANELS ON EXPOSED SIDES WITH RECESSED TOE KICKS. U.N.O.
- REPAIR GYPSUM BOARD (ENSURE IT IS CONTINUOUS) AND SEAL ALL HOLES AND CRACKS IN THE GYPSUM BOARD BEHIND CABINETS AND APPLIANCES. SEAL TO FLOOR.
- SEAL ALL PENETRATIONS THROUGH THE GYPSUM BOARD AND USE A METAL MESH BACKER FOR OPENINGS WIDER THAN 3/8".

KITCHEN ELEVATION KEY NOTES

- PROVIDE NEW 24" DEEP BASE CABINETS. KITCHEN PLANS VARY. REFER TO NEW WORK PLANS FOR UNIT SIZE AND TYPE AND TO KITCHEN CABINET BASIS OF DESIGN.
- PROVIDE NEW 12" DEEP WALL CABINETS. KITCHEN PLANS VARY. REFER TO NEW WORK PLANS FOR UNIT SIZE AND TYPE AND TO KITCHEN CABINET BASIS OF DESIGN.
- PROVIDE NEW PLASTIC LAMINATE COUNTERTOP WITH CONTINUOUS BACKSPLASH AND SIDE SPLASH. REFER TO KITCHEN CABINET BASIS OF DESIGN.
- SPLASH PLATE TO BE INSTALLED ON WALL BEHIND RANGE. REFER TO KITCHEN APPLIANCE SCHEDULE.
- EXISTING PARTIAL HEIGHT WALL WITH PAINTED BEADED FINISH. VERIFY REQUIRED CABINET HEIGHT FOR NEW CABINET INSTALLATION. REFER TO FINISH SCHEDULE.
- PAINT EXISTING GYPSUM BOARD SOFFIT. REFER TO FINISH SCHEDULE.
- PROVIDE NEW KITCHEN SINK AND FAUCET. REFER TO PLUMBING DRAWINGS.
- PROVIDE NEW ELECTRIC RANGE. REFER TO APPLIANCE SCHEDULE.
- PROVIDE NEW RECIRCULATING HOOD OVER RANGE WITH MANDATORY FIRE EXTINGUISHER BELOW HOOD. REFER TO APPLIANCE SCHEDULE.
- PROVIDE NEW REFRIGERATOR. REFER TO APPLIANCE SCHEDULE.
- PAINT WOOD BASE TO MATCH EXISTING IN UNIT.
- RECESSED TOE KICK AT END OF EXPOSED CABINET.

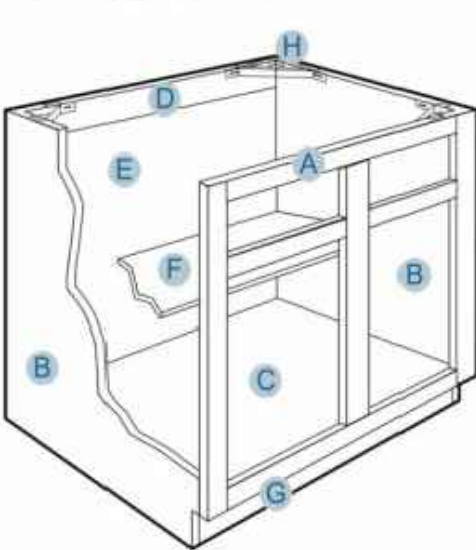
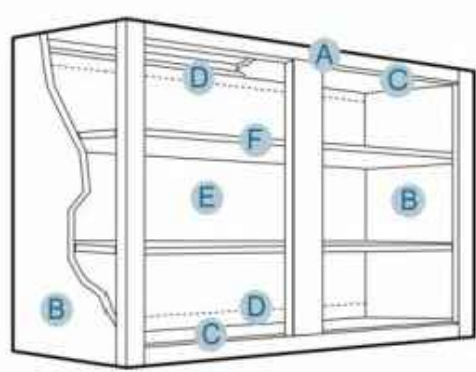

BOX CONSTRUCTION DIAGRAM (NOT TO SCALE)

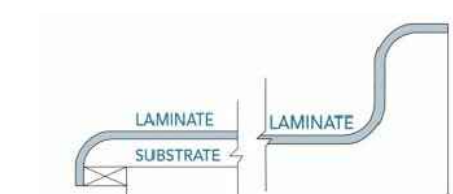

COUNTERTOP SECTION DETAIL (NOT TO SCALE)



COUNTERTOP FINISH: WILSONART, KALAHARI TOPAZ #4588



CABINET DOOR: ADVANTA / VISTA / ALLWOOD SERIES



CABINET PULLS: AMEROCK ALLISON CURVED 96MM PULL SATIN NICKEL, BP53003G10



Deanna Heil
license no. 10784
Expiration 12-31-2023

CITYSTUDIOS
ARCHITECTURE

1148 Main Street
Cincinnati, OH 45202
ph. 513.621.0750
citystudiosarch.com

G.E.I.
engineering
220 Stewart Way, Suite 100
Monroe, Ohio 45050
513.549.1434

ENGINEERED
BUILDING
SYSTEMS INC.
515 Monmouth Street
Newport, KY 41017
859-261-0585

COMMUNITY MANOR AND
PENDLETON ESTATES
1320 REPUBLIC STREET
CINCINNATI, OHIO 45202



modelgroup
DEVELOPMENT • CONSTRUCTION • MANAGEMENT

DATE: PART 2 SUBMITTAL
06.20.2022
OHFA SUBMITTAL
10.21.2022
PART 2 SUBMITTAL
PERMIT SUBMITTAL
12.14.2022
PERMIT REVISION 1
SUBMITTAL
03.22.2023
BID SET
07.03.2023

PRELIMINARY
NOT FOR CONSTRUCTION

TYPICAL INTERIOR
ELEVATIONS, KITCHEN
CABINET INFORMATION,
KITCHEN APPLIANCE
SCHEDULE

A6.0



CITYSTUDIOS
ARCHITECTURE

1148 Main Street
Cincinnati, OH 45202
ph. 513.621.0750
citystudiosarch.com

G.E.I.
engineering
5806 Yankee Rd, Suite 100
Liberty Township, Ohio 45044
513.549.1434

**ENGINEERED
BUILDING
SYSTEMS INC.**
515 Monmouth Street
Newport, KY 41017
859-261-0585

COMMUNITY MANOR /
PENDLETON ESTATES
1320-1322 REPUBLIC STREET
CINCINNATI, OHIO 45202



modelgroup
DEVELOPMENT • CONSTRUCTION • MANAGEMENT

DATE: BID SET
PART 2 SUBMITTAL
06.20.2022
OHFA SUBMITTAL
10.21.2022
BID SET
07.03.2023

PRELIMINARY
NOT FOR CONSTRUCTION

BASEMENT, FIRST, SECOND,
AND THIRD FLOOR
NEW WORK PLANS

S1.0

SCOPE OF WORK:
A. NO STRUCTURAL CHANGES ARE PROPOSED EXCEPT FOR THE ROOF RAFTER REINFORCING AND ROOF MOUNTED GUARDRAIL. REPOINT DETERIORATED BASEMENT WALL MORTAR JOINTS.
B. STRUCTURAL ENGINEER REVIEWED LIMITED AREAS OF THE BUILDING WHERE STRUCTURE WAS VISIBLE.
C. SEE ARCHITECTURAL DRAWINGS FOR EXTERIOR MASONRY AND LINTEL/SILL REPAIR AND REPLACEMENT.

FLOOR/ROOF PLAN NOTES:
A. CONTRACTOR SHALL FIELD VERIFY ALL DIMENSIONS. NOTIFY ENGINEER IF DIMENSIONS ARE DIFFERENT THAN SHOWN ON DRAWINGS.
B. THE STRUCTURAL FRAMING CONDITION OF STRUCTURAL ELEMENTS SHALL BE REVIEWED IF EXPOSED BY CONTRACTOR DURING CONSTRUCTION. IF THE CONDITION OF STRUCTURAL ELEMENTS VARIES FROM INFORMATION SHOWN ON THE DRAWINGS, NOTIFY THE ENGINEER FOR DIRECTION PRIOR TO PERFORMING THE WORK.
C. EXISTING MEMBER DEPTH SHOWN ARE APPROXIMATE. IF NEW FRAMING MEMBER DEPTHS SHOWN EXCEED EXISTING FRAMING MEMBER DEPTHS, NOTIFY ENGINEER FOR REVIEW PRIOR TO INSTALLING NEW FRAMING.
D. CONTRACTOR SHALL DISPOSE OF ALL CONSTRUCTION DEBRIS PER THE APPLICABLE REGULATION AND GOVERNING AUTHORITIES.
E. THE LOCATION OF DOORS, WINDOWS, AND FLOOR OPENINGS ARE APPROXIMATE. COORDINATE WITH ARCHITECTURAL DRAWINGS.
F. SEE SHEET S2.0 FOR TYPICAL DETAILS, SCHEDULES, AND GENERAL NOTES.
G. ALL MISC OPENINGS FOR MEP PENETRATIONS ARE NOT SHOWN. COORDINATE AS REQUIRED.
H. REFER TO SHEET S2.0 FOR ALLOWABLE SIZE AND LOCATION OF OPENINGS IN JOISTS.

EXISTING CONDITION KEY NOTES:
E1. EXISTING CONCRETE SLAB ON GRADE.
E2. EXISTING MORTARED STONE FOUNDATION.
E3. EXISTING MULTI-WYTHE BRICK WALL.
E4. EXISTING WOOD JOIST FLOOR FRAMING. NOTIFY ENGINEER IF FRAMING IS NOT AS SHOWN.
E5. EXISTING WOOD RAFTER ROOF FRAMING. NOTIFY ENGINEER IF FRAMING IS NOT AS SHOWN.

NEW WORK KEY NOTES:
1. REFER TO BUILDING ELEVATIONS IN ARCHITECTURAL DRAWINGS FOR EXTERIOR MASONRY AND LINTEL/SILL REPAIR AND REPLACEMENT.
2. RAKE AND RE-POINT DETERIORATED BASEMENT WALL MORTAR JOINTS. REFER TO GENERAL NOTES FOR ADDITIONAL INFORMATION.
10. REINFORCE EXISTING ROOF RAFTER w/ 1.75"x11.25" LVL w/ VERTICAL ROWS OF (3) SIMPSON SDS25350 SCREWS AT 12"oc, STAGGERED EACH SIDE OF MEMBER, FULL LENGTH.
11. NEW 1-1/2" DIAMETER STEEL HANDRAIL, REFER TO TYPICAL DETAIL ON S2.0. SEE ARCHITECTURAL DRAWING FOR ADDITIONAL INFORMATION.

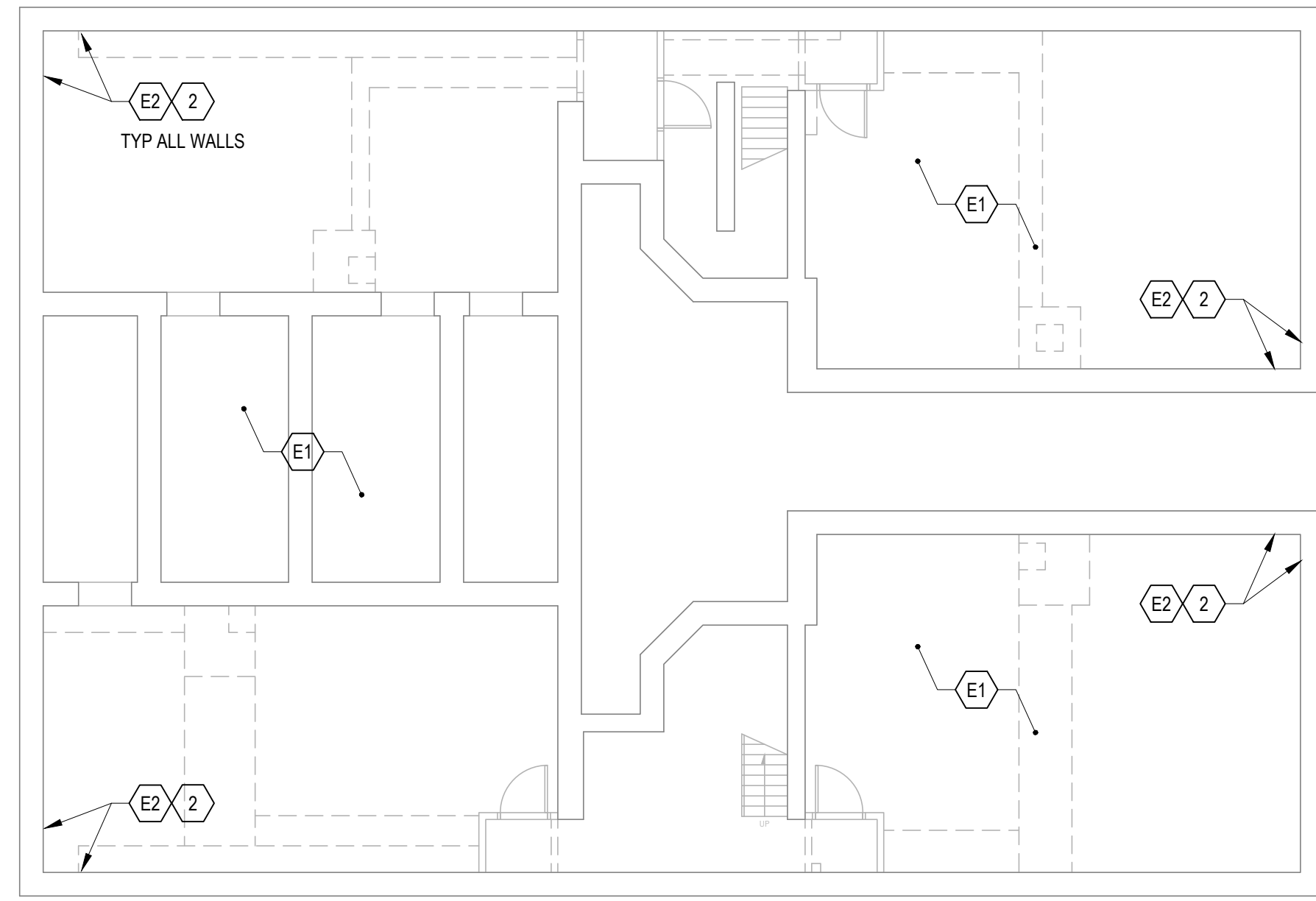

BASEMENT FLOOR PLAN
1/8"=1'-0"

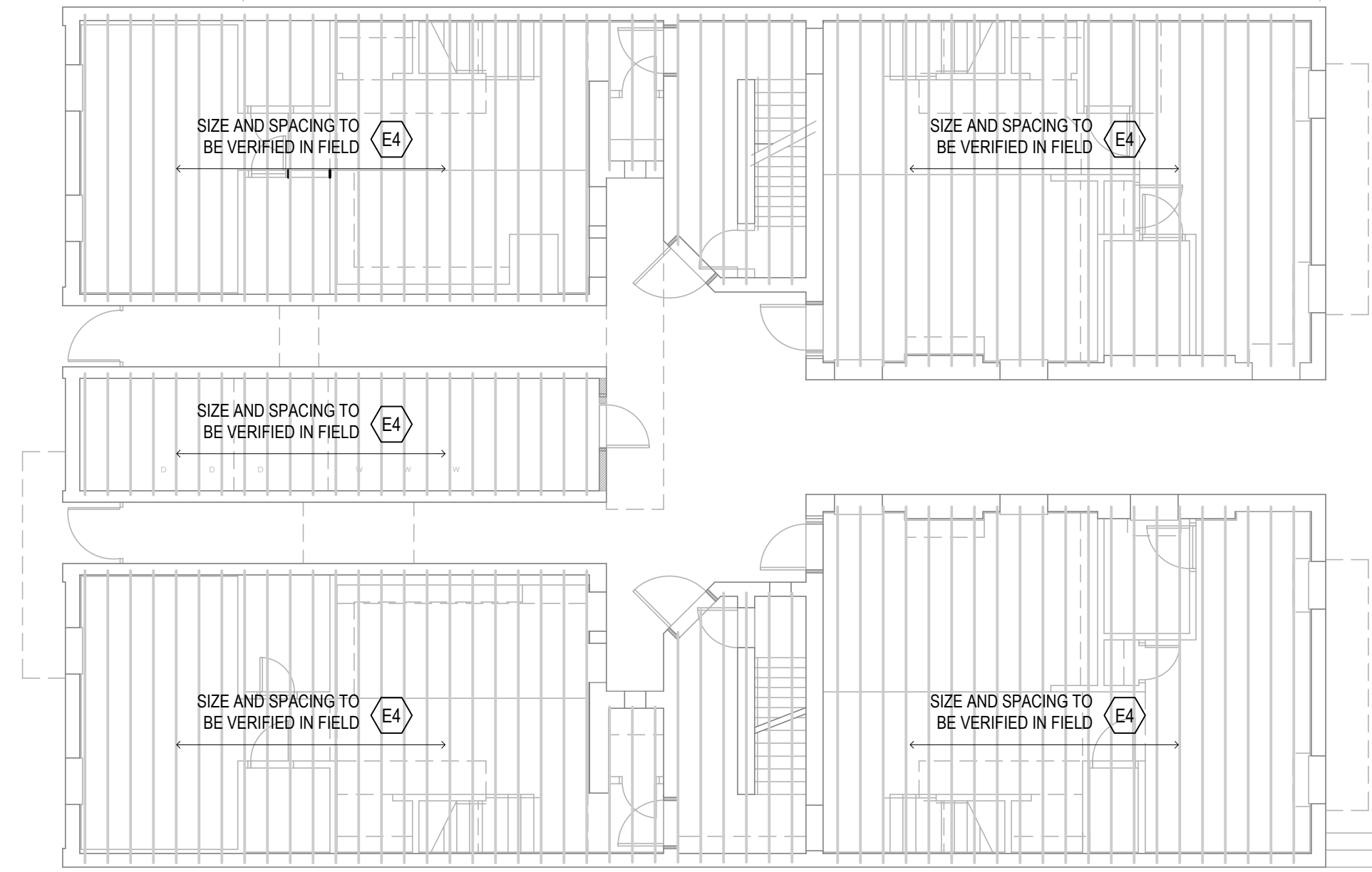

FIRST FLOOR PLAN
1/8"=1'-0"

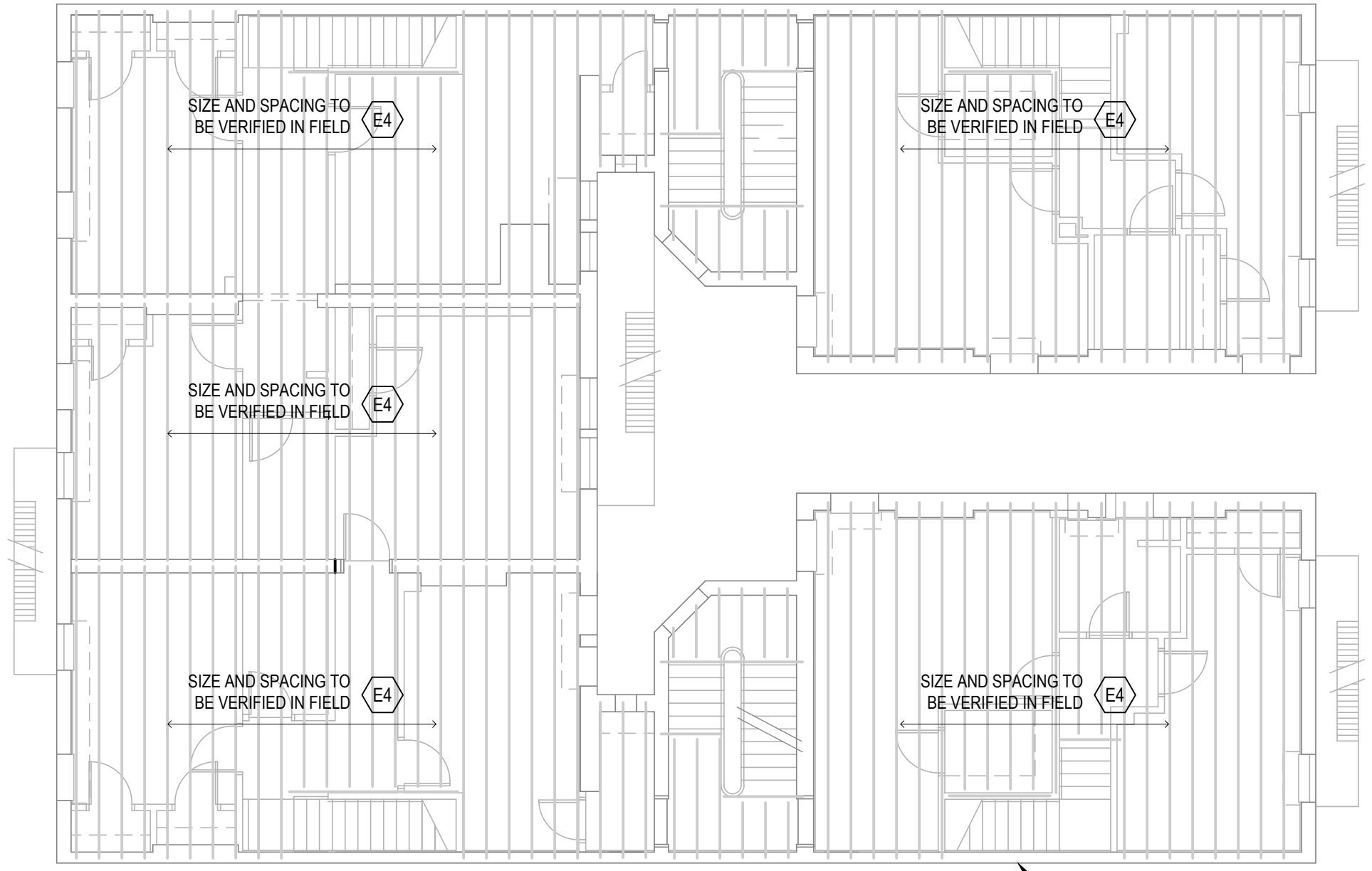

SECOND FLOOR PLAN
1/8"=1'-0"

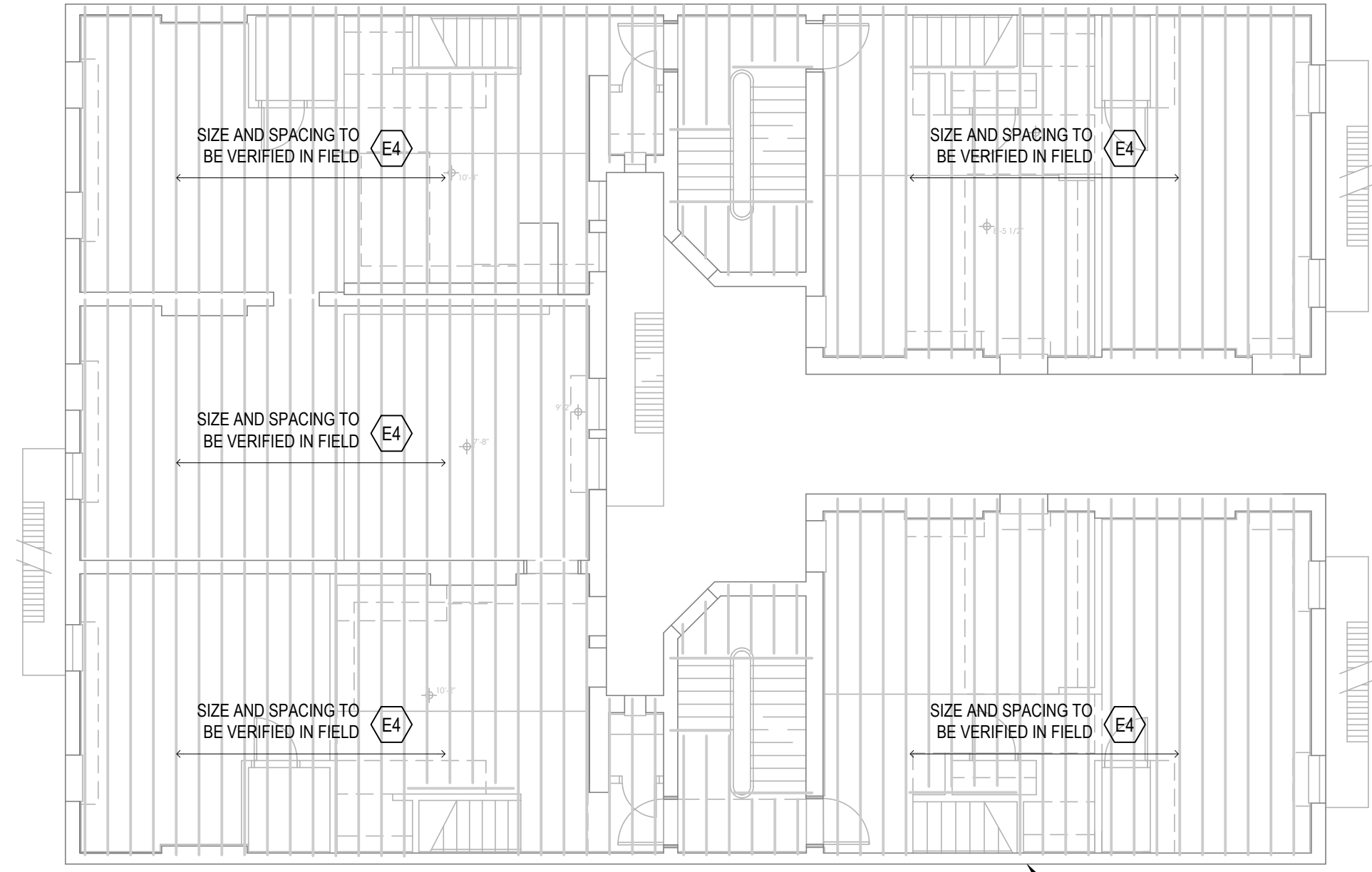

THIRD FLOOR PLAN
1/8"=1'-0"

COPYRIGHT © 2022 21-331-02
THIS DOCUMENT IS THE PRODUCT AND EXCLUSIVE PROPERTY OF GEI ENGINEERING. NEITHER THE DOCUMENT NOR THE INFORMATION IT CONTAINS MAY BE COPIED OR USED FOR OTHER THAN THE SPECIFIC PURPOSE FOR WHICH IT WAS PREPARED, WITHOUT WRITTEN CONSENT OF GEI ENGINEERING.

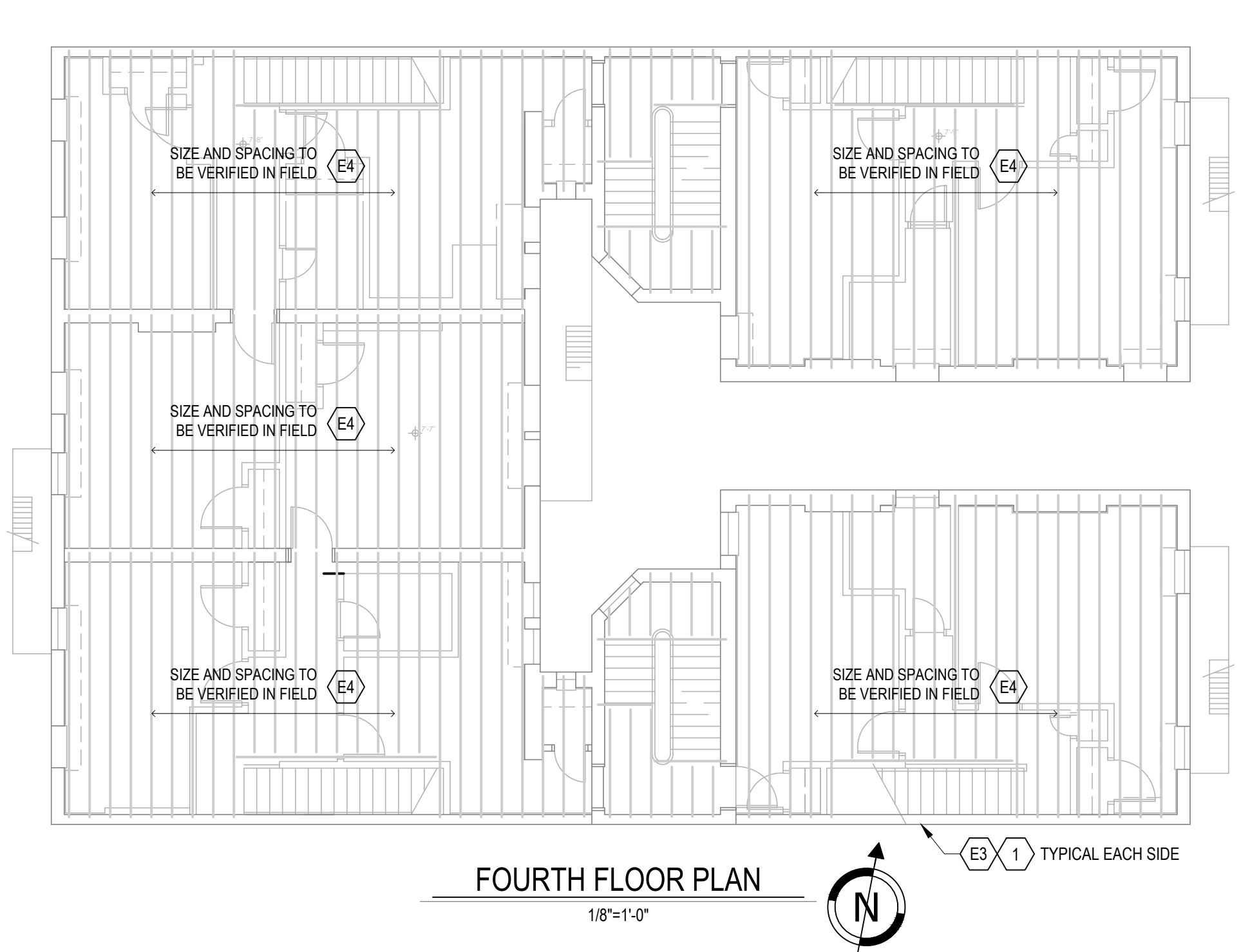

FOURTH FLOOR PLAN
1/8"=1'-0"
E3 1 TYPICAL EACH SIDE

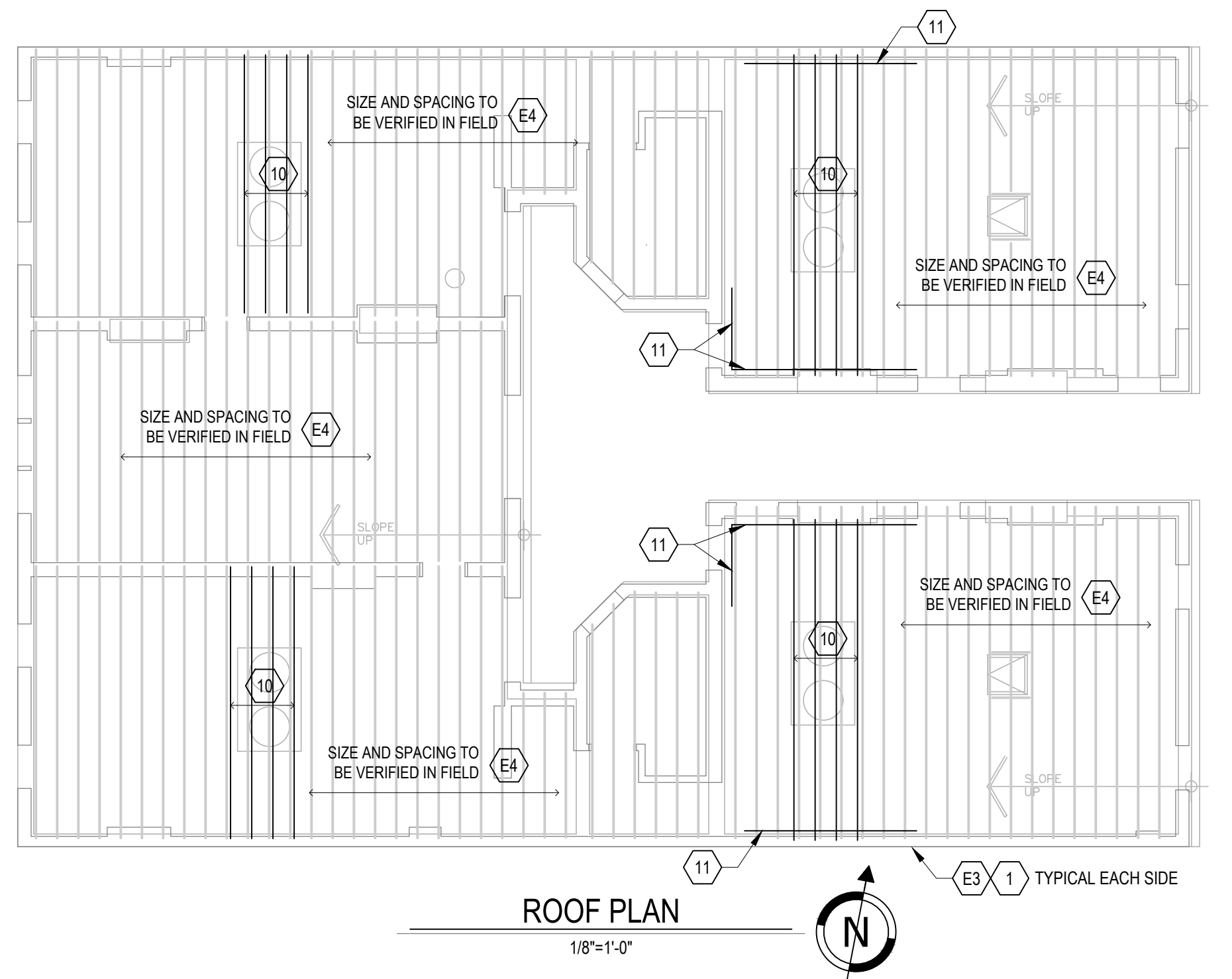

ROOF PLAN
1/8"=1'-0"
E3 1 TYPICAL EACH SIDE

SCOPE OF WORK:
 A. NO STRUCTURAL CHANGES ARE PROPOSED EXCEPT FOR THE ROOF RAFTER REINFORCING AND ROOF MOUNTED GUARDRAIL. REPOINT DETERIORATED BASEMENT WALL MORTAR JOINTS.
 B. STRUCTURAL ENGINEER REVIEWED LIMITED AREAS OF THE BUILDING WHERE STRUCTURE WAS VISIBLE.
 C. SEE ARCHITECTURAL DRAWINGS FOR EXTERIOR MASONRY AND LINTEL/SILL REPAIR AND REPLACEMENT.

FLOOR/ROOF PLAN NOTES:
 A. CONTRACTOR SHALL FIELD VERIFY ALL DIMENSIONS. NOTIFY ENGINEER IF DIMENSIONS ARE DIFFERENT THAN SHOWN ON DRAWINGS.
 B. THE STRUCTURAL FRAMING CONDITION OF STRUCTURAL ELEMENTS SHALL BE REVIEWED IF EXPOSED BY CONTRACTOR DURING CONSTRUCTION. IF THE CONDITION OF STRUCTURAL ELEMENTS VARIES FROM INFORMATION SHOWN ON THE DRAWINGS, NOTIFY THE ENGINEER FOR DIRECTION PRIOR TO PERFORMING THE WORK.
 C. EXISTING MEMBER DEPTH SHOWN ARE APPROXIMATE. IF NEW FRAMING MEMBER DEPTHS SHOWN EXCEED EXISTING FRAMING MEMBER DEPTHS, NOTIFY ENGINEER FOR REVIEW PRIOR TO INSTALLING NEW FRAMING.
 D. CONTRACTOR SHALL DISPOSE OF ALL CONSTRUCTION DEBRIS PER THE APPLICABLE REGULATION AND GOVERNING AUTHORITIES.
 E. THE LOCATION OF DOORS, WINDOWS, AND FLOOR OPENINGS ARE APPROXIMATE. COORDINATE WITH ARCHITECTURAL DRAWINGS.
 F. SEE SHEET S2.0 FOR TYPICAL DETAILS, SCHEDULES, AND GENERAL NOTES.
 G. ALL MISC OPENINGS FOR MEP PENETRATIONS ARE NOT SHOWN. COORDINATE AS REQUIRED.
 H. REFER TO SHEET S2.0 FOR ALLOWABLE SIZE AND LOCATION OF OPENINGS IN JOISTS.

EXISTING CONDITION KEY NOTES (E#):
 E1. EXISTING CONCRETE SLAB ON GRADE.
 E2. EXISTING MORTARED STONE FOUNDATION.
 E3. EXISTING MULTI-WYTHE BRICK WALL.
 E4. EXISTING WOOD JOIST FLOOR FRAMING. NOTIFY ENGINEER IF FRAMING IS NOT AS SHOWN.
 E5. EXISTING WOOD RAFTER ROOF FRAMING. NOTIFY ENGINEER IF FRAMING IS NOT AS SHOWN.

NEW WORK KEY NOTES (N#):
 1. REFER TO BUILDING ELEVATIONS IN ARCHITECTURAL DRAWINGS FOR EXTERIOR MASONRY AND LINTEL/SILL REPAIR AND REPLACEMENT.
 2. RAKE AND RE-POINT DETERIORATED BASEMENT WALL MORTAR JOINTS. REFER TO GENERAL NOTES FOR ADDITIONAL INFORMATION.
 10. REINFORCE EXISTING ROOF RAFTER w/ 1.75"x11.25" LVL w/ VERTICAL ROWS OF (3) SIMPSON SDS25350 SCREWS AT 12"oc. STAGGERED EACH SIDE OF MEMBER, FULL LENGTH.
 11. NEW 1-1/2" DIAMETER STEEL HANDRAIL, REFER TO TYPICAL DETAIL ON S2.0. SEE ARCHITECTURAL DRAWING FOR ADDITIONAL INFORMATION.

CITYSTUDIOS
ARCHITECTURE

1148 Main Street
Cincinnati, OH 45202
ph. 513.621.0750
citystudiosarch.com

G.E.I.
engineering
5806 Yankee Rd, Suite 100
Liberty Township, Ohio 45044
513.549.1434

ENGINEERED
BUILDING
SYSTEMS INC.
515 Monmouth Street
Newport, KY 41017
859-261-0585

COMMUNITY MANOR /
PENDLETON ESTATES
1320-1322 REPUBLIC STREET
CINCINNATI, OHIO 45202



modelgroup
DEVELOPMENT • CONSTRUCTION • MANAGEMENT

DATE:
 BID SET
 PART 2 SUBMITTAL
 06.20.2022
 OHFA SUBMITTAL
 10.21.2022
 BID SET
 07.03.2023

PRELIMINARY
NOT FOR CONSTRUCTION

FOURTH FLOOR AND
ROOF NEW WORK PLANS

S1.1

COPYRIGHT © 2022 21-331-02
 THIS DOCUMENT IS THE PRODUCT AND EXCLUSIVE PROPERTY OF GEI ENGINEERING. NEITHER THE DOCUMENT NOR THE INFORMATION IT CONTAINS MAY BE COPIED OR USED FOR OTHER THAN THE SPECIFIC PURPOSE FOR WHICH IT WAS PREPARED, WITHOUT WRITTEN CONSENT OF GEI ENGINEERING.



CITYSTUDIOS
ARCHITECTURE

1148 Main Street
Cincinnati, OH 45202
ph. 513.621.0750
citystudiosarch.com

G.E.I.
Engineering
5806 Yankee Rd, Suite 100
Liberty Township, Ohio 45044
513.549.1434

ENGINEERED BUILDING SYSTEMS INC.
515 Monmouth Street
Newport, KY 41017
859-261-0585

COMMUNITY MANOR /
PENDLETON ESTATES
1320-1322 REPUBLIC STREET
CINCINNATI, OHIO 45202



modelgroup
DEVELOPMENT • CONSTRUCTION • MANAGEMENT

DATE: **BID SET**
PART 2 SUBMITTAL
06.20.2022
OHFA SUBMITTAL
10.21.2022
BID SET
07.03.2023

PRELIMINARY
NOT FOR CONSTRUCTION

DETAILS, GENERAL NOTES

S2.0

GENERAL STRUCTURAL NOTES

- GENERAL**
- A. CONTRACTOR IS RESPONSIBLE FOR MEAN AND METHODS OF CONSTRUCTION. THESE DRAWINGS SHOW THE FINAL INSTALLED WORK ONLY, AND DO NOT ADDRESS THE SEQUENCE OR TECHNIQUES TO PERFORM THE WORK.
 - B. CONTRACTOR IS RESPONSIBLE FOR CONDITIONS ON THE JOB SITE, INCLUDING BUT NOT LIMITED TO JOB SITE SAFETY FOR THE ENTIRE DURATION OF THE PROJECT.
 - C. CONTRACTOR SHALL VERIFY ALL EXISTING CONDITIONS AND DIMENSIONS. SHOULD ANY DISCREPANCY BE FOUND, CONTRACTOR SHALL NOTIFY ARCHITECT/ENGINEER IMMEDIATELY OF THE CONDITION.
 - D. CONTRACTOR SHALL BRACE ENTIRE STRUCTURE AS REQUIRED TO MAINTAIN STABILITY UNTIL COMPLETE AND FUNCTIONING AS THE DESIGNED UNIT.
 - E. IF ANY CONDITION IS FOUND IN THE FIELD THAT IS NOT ADDRESSED ON THESE CONSTRUCTION DOCUMENTS, NOTIFY THE ENGINEERING FOR DIRECTION.

- DESIGN LOADS**
- A. GOVERNING CODE IS THE 2017 OHIO BUILDING CODE.
 - B. PER CLIENT'S REQUEST, THE FOUNDATION DESIGN AND GENERAL FOUNDATION NOTES ARE BASED ON THE ASSUMPTION OF FAVORABLE SOIL CONDITIONS. IF FOUNDATION WORK IS REQUIRED, THE CONTRACTOR SHALL RETAIN A GEOTECHNICAL ENGINEER TO VERIFY DESIGN ASSUMPTIONS PRIOR TO FOUNDATION INSTALLATION. THE COST FOR THE GEOTECHNICAL ENGINEER SHALL BE LISTED AS A SEPARATE ITEM ON THE CONTRACTOR'S BID. THE CONTRACTOR SHALL SUBMIT COPIES OF THE GEOTECHNICAL ENGINEER'S REPORT TO GEI ENGINEERING. ALL FOOTINGS SHALL BEAR ON LEVEL (WITHIN 1 IN 12) UNDISTURBED SOIL OR APPROVED ENGINEERED FILL. FOUNDATIONS HAVE BEEN DESIGNED FOR A MAXIMUM SOIL BEARING CAPACITY OF 1500 PSF.
 - C. RESIDENTIAL FLOOR LOAD: LIVE LOAD = 40 PSF, DEAD LOAD = 10 PSF.
 - D. ROOF LOAD: LIVE LOAD = 20 PSF (MIN), DEAD LOAD = 20 PSF.
 - E. ROOFTOP MEP UNITS: MINI-SPLIT = 150# (MAX), CONDENSER = 300# (MAX)
 - F. HANDRAIL TOP RAIL LIVE LOAD: 200# POINT LOAD IN ANY DIRECTION OR 50 PLF IN ANY DIRECTION.
 - G. SNOW LOAD: GROUND SNOW LOAD, $P_g = 20$ PSF, SNOW LOAD, $P_f = 20$ PSF, SNOW IMPORTANCE FACTOR = 1.0, EXPOSURE FACTOR, $C_s = 1.0$, THERMAL FACTOR, $C_t = 1.0$, DRIFTED SNOW LOAD PER ASCE 7
 - H. WIND LOAD: BASIC WIND SPEED = $V_{ult} = 115$ MPH, WIND IMPORTANCE FACTOR = 1.0, WIND EXPOSURE B, INTERNAL PRESSURE COEFFICIENT = +/- 0.18, COMPONENTS AND CLADDING: 19 PSF WALLS, 15 PSF ROOF
 - I. DEFLECTION OF STRUCTURAL MEMBERS OF SPAN, L, SHALL NOT EXCEED LIMITS PERMITTED BY TABLE 1604.3

- CONCRETE**
- A. CONCRETE WORK SHALL COMPLY WITH ACI 311, LATEST EDITION.
 - B. CONCRETE MIX DESIGN SHALL BE SUBMITTED TO THE STRUCTURAL ENGINEER FOR REVIEW FOR EACH TYPE OF CONCRETE. SUBMITTAL SHALL INCLUDE QUANTITY OF EACH MATERIAL USED AND CONCRETE STRENGTH DATA BASED ON FIELD TESTING OR THREE POINT CURVE CALCULATIONS.
 - C. INTERIOR CONCRETE: $f_c = 3500$ PSI, NORMAL WEIGHT AGGREGATE, MAXIMUM W/C RATIO = 0.50
 - D. EXTERIOR CONCRETE: $f_c = 4000$ PSI, ENTRAINED AIR 6.0% +/- 1.5%, NORMAL WEIGHT AGGREGATE, MAXIMUM W/C RATIO = 0.45
 - E. REINFORCING STEEL: DEFORMED BARS, 60 KSI YIELD, AND MEET ASTM A615, A996, OR ASTM A706, WELDED WIRE FABRIC
 - F. WATER REDUCING ADMIXTURE: MEET ASTM C494
 - G. WATER OR MOISTURE BARRIER: REFER TO ARCHITECTURAL DRAWINGS FOR EXTENT, PLACE BARRIER ON TOP OF GRANULAR SUBBASE
 - H. COORDINATE CONTROL JOINT LOCATIONS WITH FLOOR FINISHES

- WOOD**
- A. 2x HEADER MEMBERS: SOUTHERN PINE KILN DRIED, NO. 2 GRADE OR BETTER
 - B. 2x WALL FRAMING MEMBERS: SOUTHERN PINE KILN DRIED, STUD GRADE OR BETTER
 - C. ALL WOOD MEMBERS IN CONTACT WITH CONCRETE OR MASONRY BELOW GRADE SHALL BE PRESSURE TREATED NO 2 GRADE OR BETTER SOUTHERN PINE TO APPROPRIATE AWPA RATING FOR MEMBER USE.
 - D. ROOF SHEATHING: 19/32" APA RATED EXP. 1, SPAN RATING 40/20 ATTACHED WITH PANEL CLIPS MIDSPAN BETWEEN TRUSSES WITH 10d NAILS AT 6" OC ALONG PANEL EDGES AND 12" OC ALONG INTERIOR SUPPORTS, UNO ON DRAWINGS.
 - E. WALL SHEATHING: 7/16" APA RATED EXP. 1, SPAN RATING 24/16 WITH 10d NAILS AT 6" OC ALONG PANEL EDGES AND 12" OC ALONG INTERIOR SUPPORTS, UNO ON DRAWINGS.
 - F. FLOOR SHEATHING: 23/32" APA SPAN RATING 48/24 TONGUE & GROOVE SUBFLOOR EXPOSURE 1.

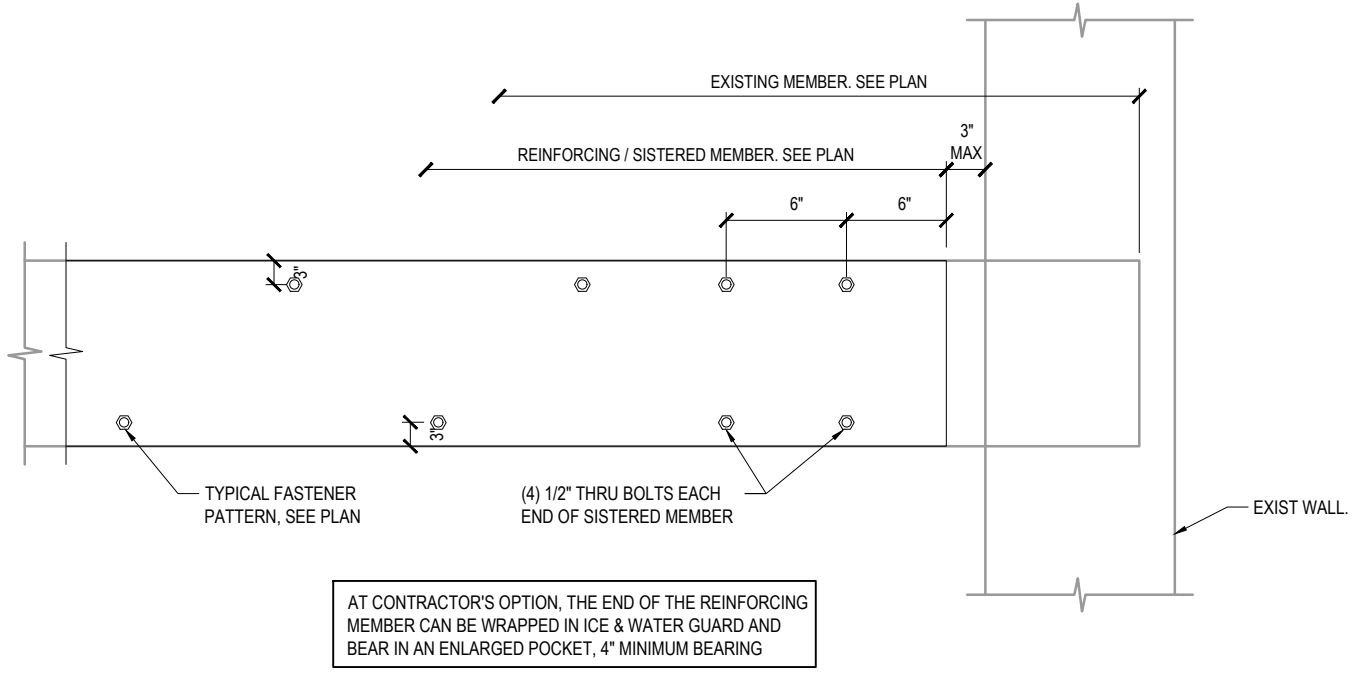

END CONDITION AT REINFORCING / SISTERED JOIST

NO SCALE

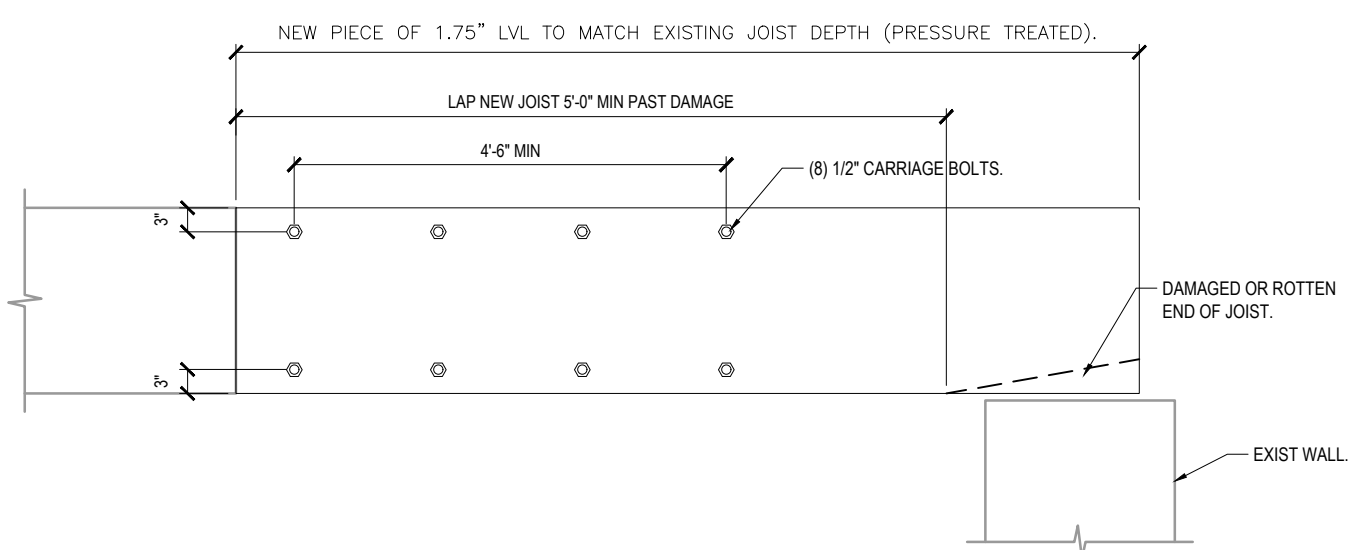

JOIST REPAIR AT DAMAGED/ROTTEN JOIST END

NO SCALE

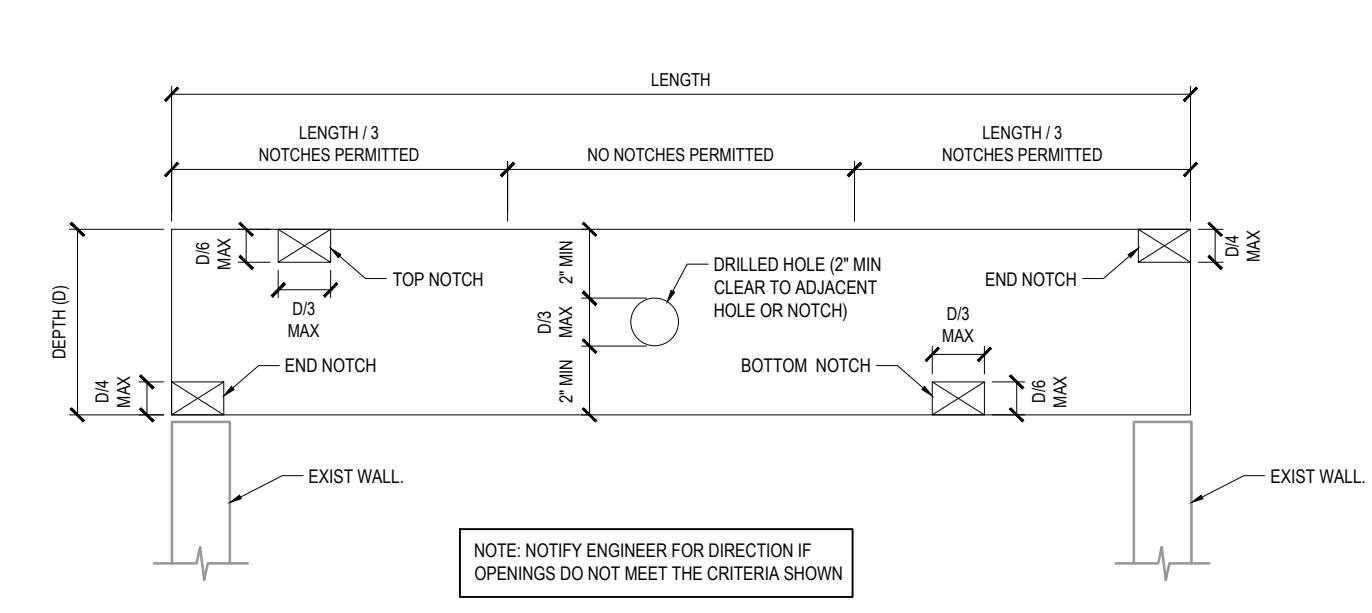

ALLOWABLE OPENINGS IN WOOD MEMBER

NO SCALE

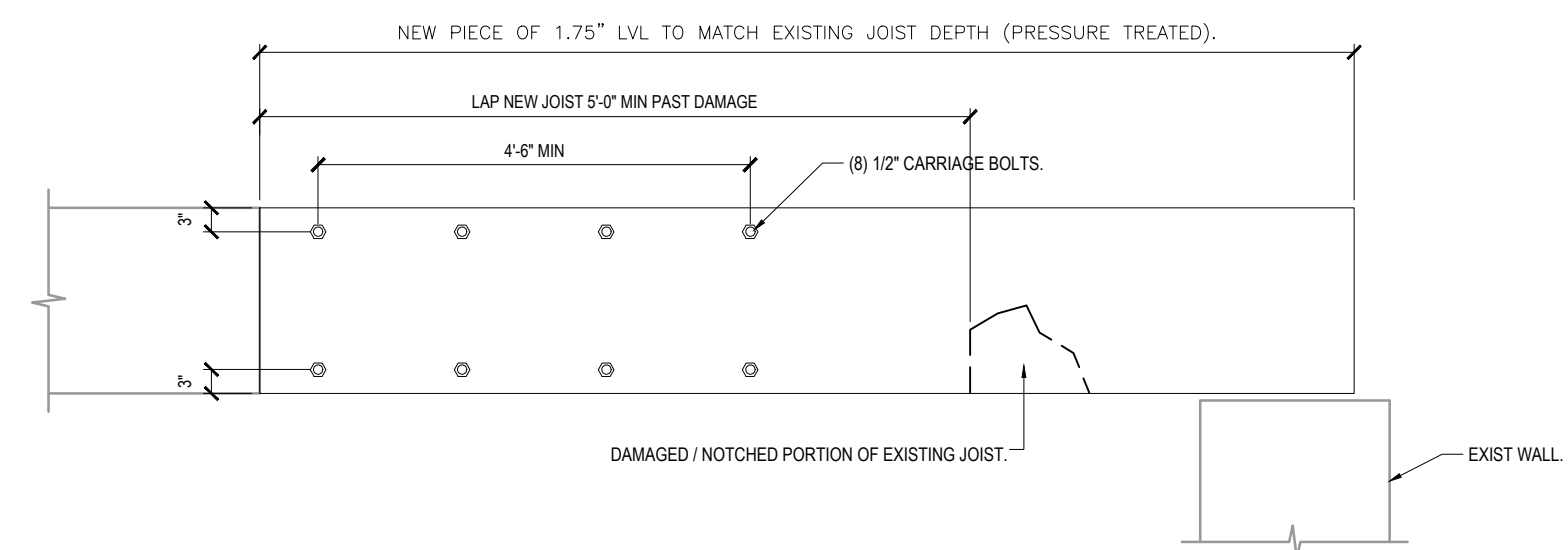

JOIST REPAIR AT NOTCHED OR DAMAGED JOIST AWAY FROM JOIST END

NO SCALE

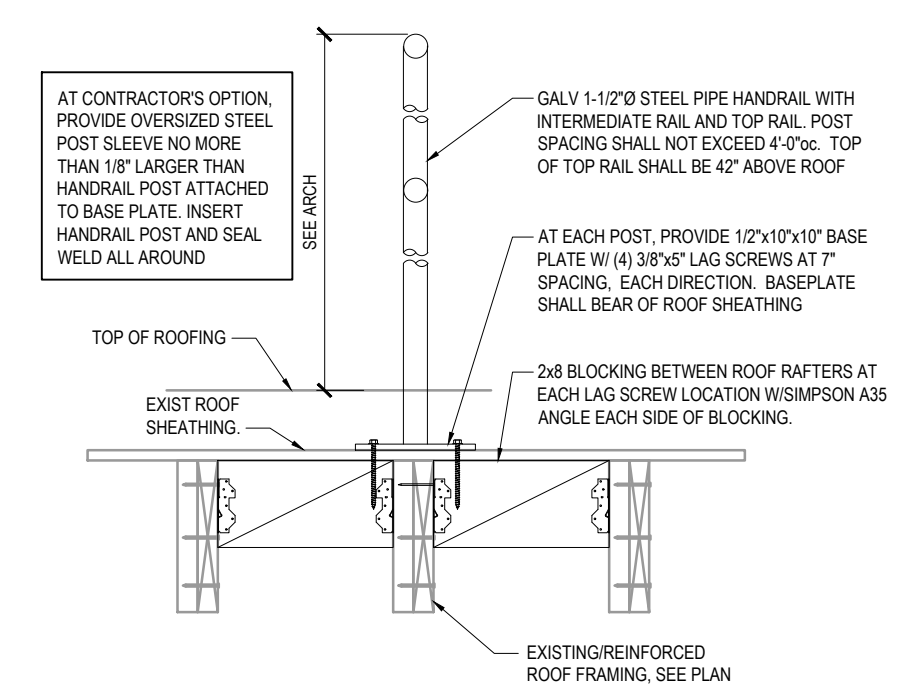

TYPICAL ROOF GUARDRAIL DETAIL

NO SCALE

Z:\Projects\Director\9200-9299\9204-Model_POAH-Construction_Documents\1320-1322_Republic\9204-P1-PLUMBING-FIRST-FLOOR-PLAN.dwg - EBS, Plot Date/Time: Oct. 18, 2022 - 10:10am - By: derek.grundy
 THESE DRAWINGS AND SPECIFICATIONS ARE NOT AUTHORIZED TO BE USED AS CONTRACT DOCUMENTS. THESE DRAWINGS HAVE BEEN PREPARED TO DEMONSTRATE COMPLIANCE WITH APPLICABLE CODES, AND ARE INTENDED TO PROVIDE THE AUTHORITIES HAVING JURISDICTION WITH INFORMATION TO DETERMINE CODE COMPLIANCE. THE INSTALLING CONTRACTOR IS RESPONSIBLE TO ENSURE THAT MEANS, METHODS, AND MATERIALS USED IN CONSTRUCTION ARE INSTALLED IN ACCORDANCE WITH ANY CONTRACTUAL AGREEMENT THAT MAY EXIST WITH AN OWNER, CONSTRUCTION MANAGER, GENERAL CONTRACTOR, ETC.



PLUMBING FIRST FLOOR KEYED NOTES

1. REMOVE EXISTING KITCHEN SINK AND REPLACE NEW SINK IN SAME LOCATION AFTER NEW CABINETS AND COUNTERTOPS ARE INSTALLED. REWORK EXISTING SANITARY AND SUPPLY PIPING AS REQUIRED TO ACCOMMODATE NEW SINK. PROVIDE NEW 1/4 TURN STOPS AND SUPPLY LINES.
2. REMOVE EXISTING LAVATORY AND REPLACE NEW LAVATORY IN SAME LOCATION. REWORK EXISTING SANITARY AND SUPPLY PIPING AS REQUIRED. PROVIDE NEW P-TRAP, 1/4 TURN STOPS AND SUPPLY LINES.
3. REMOVE EXISTING WATER CLOSET AND REPLACE WITH NEW WATER CLOSET IN SAME LOCATION. REWORK EXISTING SUPPLY PIPING AS REQUIRED TO ACCOMMODATE NEW WATER CLOSET. PROVIDE NEW 1/4 TURN STOP ON SUPPLY LINE.
4. REMOVE EXISTING TUB AND SHOWER CONTROLS FOR BATH TUB AND REPLACE WITH NEW TUB AND SHOWER CONTROLS. REWORK EXISTING SUPPLY PIPING AS REQUIRED. IF POSSIBLE REPLACE CONTROL VALVE FROM CLOSET BEHIND TUB. IF NOT ACCESSIBLE PATCH AND REPLACE DAMAGED TILE SURROUND AS REQUIRED FOR REPLACEMENT.
5. PLUMBING CONTRACTOR SHALL INSPECT EXISTING FLOOR DRAINS AND REPAIR OR CLEAN AS REQUIRED.
6. EXISTING WASHER BOXES TO REMAIN.

PLUMBING SCOPE OF WORK

PLUMBING SCOPE OF WORK IS TO REPLACE PLUMBING FIXTURES SUCH AS KITCHEN SINKS AND FAUCETS, LAVATORIES AND FAUCETS, WATER CLOSETS AND TUB/SHOWER CONTROLS. ONE FOR ONE REPLACEMENT OF EXISTING EQUIPMENT UNLESS NOTED OTHERWISE. PLUMBING CONTRACTOR SHALL REFERENCE ALL DISCIPLINE DRAWING, ETC. TO REVEAL FULL SCOPE OF WORK. REFER TO PLUMBING DRAWING SPECIFICATIONS AND FIXTURE SCHEDULES FOR ADDITIONAL DETAILS.
 USE ELASTOMERIC SEALANT AND, WHERE NECESSARY, BACKING, TO SEAL PIPE PENETRATIONS BEHIND TOILETS, SHOWER HEADS, HOT WATER HEATERS AND UNDER BATHROOM VANITIES AND KITCHEN SINKS. SLIDE ESCUTCHEONS AWAY FROM THE WALL AND SEAL AROUND PIPE PENETRATIONS.



CITYSTUDIOS
ARCHITECTURE

1148 Main Street
Cincinnati, OH 45202
ph. 513.621.0750
citystudiosarch.com



220 Stewart Way, Suite 100
Monroe, Ohio 45050
513.549.1434

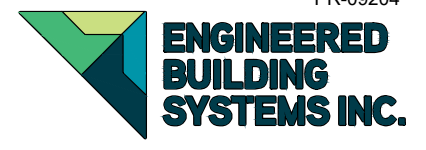

PR-09204
TEAMWORK • COLLABORATION
SHARED SUCCESS
 515 Monmouth Street, Suite 204
 Newport, KY 41071 (859) 261-0585
 MEP Consulting Services, Inc. in OH
 Copyright © 2015

THIS DOCUMENT IS THE PRODUCT AND EXCLUSIVE PROPERTY OF ENGINEERED BUILDING SYSTEMS, INC. NEITHER THE DOCUMENT NOR THE INFORMATION IT CONTAINS MAY BE USED FOR OTHER THAN THE SPECIFIC PURPOSE FOR WHICH IT WAS PREPARED WITHOUT WRITTEN CONSENT OF ENGINEERED BUILDING SYSTEMS, INC.

COMMUNITY MANOR /
 PENDLETON ESTATES

1320 REPUBLIC



modelgroup
DEVELOPMENT • CONSTRUCTION • MANAGEMENT

DATE: BID SET
PART 2 SUBMITTAL
06.20.2022
OHFA SUBMITTAL
10.21.2022
BID SET
07.03.2023

PRELIMINARY
NOT FOR CONSTRUCTION

PLUMBING FIRST FLOOR
PLAN

P1.1

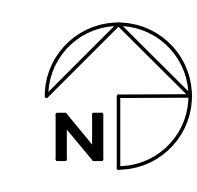

1 PLUMBING FIRST FLOOR PLAN
P1.1 SCALE: 1/4" = 1'-0"

Z:\Projects\Director\9200-9299\9204-Model_POAH-Construction_Documents\1320-1322_Republic-Second-Floor-PLAN.dwg - EES - Plot Date/Time: Oct 18, 2022 - 10:17am - By: derek.grundy
 THESE DRAWINGS AND SPECIFICATIONS ARE NOT AUTHORIZED TO BE USED AS CONTRACT DOCUMENTS. THESE DRAWINGS HAVE BEEN PREPARED TO DEMONSTRATE COMPLIANCE WITH APPLICABLE CODES, AND ARE INTENDED TO PROVIDE THE AUTHORITIES HAVING JURISDICTION WITH INFORMATION TO DETERMINE CODE COMPLIANCE. THE INSTALLING CONTRACTOR IS RESPONSIBLE TO ENSURE THAT MEANS, METHODS, AND MATERIALS USED IN CONSTRUCTION ARE INSTALLED IN ACCORDANCE WITH ANY CONTRACTUAL AGREEMENT THAT MAY EXIST WITH AN OWNER, CONSTRUCTION MANAGER, GENERAL CONTRACTOR, ETC.



PLUMBING SECOND FLOOR KEYED NOTES

1. REMOVE EXISTING LAVATORY AND REPLACE WITH NEW LAVATORY IN SAME LOCATION. REWORK EXISTING SANITARY AND SUPPLY PIPING AS REQUIRED TO ACCOMMODATE NEW LAVATORY. PROVIDE NEW P-TRAP, 1/4 TURN STOPS AND SUPPLY LINES.
2. REMOVE EXISTING WATER CLOSET AND REPLACE WITH NEW WATER CLOSET IN SAME LOCATION. REWORK EXISTING SUPPLY PIPING AS REQUIRED TO ACCOMMODATE NEW WATER CLOSET. PROVIDE NEW 1/4 TURN STOP AND SUPPLY LINE.
3. REMOVE EXISTING TUB AND SHOWER CONTROLS FOR BATH TUB AND REPLACE WITH NEW TUB AND SHOWER CONTROLS. REWORK EXISTING SUPPLY PIPING AS REQUIRED. PATCH AND REPLACE DAMAGED SURROUND AS REQUIRED.
4. PLUMBING CONTRACTOR SHALL INSPECT EXISTING FLOOR DRAINS AND REPAIR OR CLEAN AS REQUIRED.

PLUMBING SCOPE OF WORK

PLUMBING SCOPE OF WORK IS TO REPLACE PLUMBING FIXTURES SUCH AS KITCHEN SINKS AND FAUCETS, LAVATORIES AND FAUCETS, WATER CLOSETS AND TUB/SHOWER CONTROLS. ONE FOR ONE REPLACEMENT OF EXISTING EQUIPMENT UNLESS NOTED OTHERWISE. PLUMBING CONTRACTOR SHALL REFERENCE ALL DISCIPLINE DRAWINGS, ETC. TO REVEAL FULL SCOPE OF WORK. REFER TO PLUMBING DRAWING SPECIFICATIONS AND FIXTURE SCHEDULES FOR ADDITIONAL DETAILS.
 USE ELASTOMERIC SEALANT AND, WHERE NECESSARY, BACKING, TO SEAL PIPE PENETRATIONS BEHIND TOILETS, SHOWER HEADS, HOT WATER HEATERS AND UNDER BATHROOM VANITIES AND KITCHEN SINKS. SLIDE ESCUTCHEONS AWAY FROM THE WALL AND SEAL AROUND PIPE PENETRATIONS.



1 PLUMBING SECOND FLOOR PLAN
 P1.2 SCALE: 1/4" = 1'-0"



CITYSTUDIOS
 ARCHITECTURE
 1148 Main Street
 Cincinnati, OH 45202
 ph. 513.621.0750
 citystudiosarch.com

G.E.I.
 engineering
 220 Stewart Way, Suite 100
 Monroe, Ohio 45050
 513.549.1434

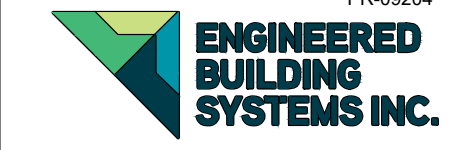

PR-09204
ENGINEERED BUILDING SYSTEMS INC.
 TEAMWORK • COLLABORATION
 SHARED SUCCESS
 515 Monmouth Street, Suite 204
 Newport, KY 41071 (859) 261-0585
 MEP Consulting Services, Inc. in OH
 Copyright © 2015
 THIS DOCUMENT IS THE PRODUCT AND EXCLUSIVE PROPERTY OF ENGINEERED BUILDING SYSTEMS, INC. NEITHER THE DOCUMENT NOR THE INFORMATION IT CONTAINS MAY BE USED FOR OTHER THAN THE SPECIFIC PURPOSE FOR WHICH IT WAS PREPARED WITHOUT WRITTEN CONSENT OF ENGINEERED BUILDING SYSTEMS, INC.

COMMUNITY MANOR /
 PENDLETON ESTATES
 1320 REPUBLIC



modelgroup
 DEVELOPMENT • CONSTRUCTION • MANAGEMENT

DATE: **BID SET**
 PART 2 SUBMITTAL
 06.20.2022
 OHFA SUBMITTAL
 10.21.2022
 BID SET
 07.03.2023

PRELIMINARY
 NOT FOR CONSTRUCTION

PLUMBING SECOND FLOOR PLAN

P1.2

Z:\Projects\Director\9200-9299\9204-Model_POAH\Construction_Documents\1320-1322_Republic\9204-Pl-3-PLUMBING-THIRD-FLOOR-PLAN.dwg - Br: derek.grundy
 THESE DRAWINGS AND SPECIFICATIONS ARE NOT AUTHORIZED TO BE USED AS CONTRACT DOCUMENTS. THESE DRAWINGS HAVE BEEN PREPARED TO DEMONSTRATE COMPLIANCE WITH APPLICABLE CODES, AND ARE INTENDED TO PROVIDE THE AUTHORITIES HAVING JURISDICTION WITH INFORMATION TO DETERMINE CODE COMPLIANCE. THE INSTALLING CONTRACTOR IS RESPONSIBLE TO ENSURE THAT MEANS, METHODS, AND MATERIALS USED IN CONSTRUCTION ARE INSTALLED IN ACCORDANCE WITH ANY CONTRACTUAL AGREEMENT THAT MAY EXIST WITH AN OWNER, CONSTRUCTION MANAGER, GENERAL CONTRACTOR, ETC.



PLUMBING THIRD FLOOR KEYED NOTES

1. REMOVE EXISTING KITCHEN SINK AND REPLACE WITH KITCHEN SINK IN SAME LOCATION. REWORK EXISTING SANITARY AND SUPPLY PIPING AS REQUIRED TO ACCOMMODATE NEW SINK. PROVIDE NEW P-TRAP, 1/4 TURN STOPS AND SUPPLY LINES.

PLUMBING SCOPE OF WORK

PLUMBING SCOPE OF WORK IS TO REPLACE PLUMBING FIXTURES SUCH AS KITCHEN SINKS AND FAUCETS, LAVATORIES AND FAUCETS, WATER CLOSETS AND TUB/SHOWER CONTROLS. ONE FOR ONE REPLACEMENT OF EXISTING EQUIPMENT UNLESS NOTED OTHERWISE. PLUMBING CONTRACTOR SHALL REFERENCE ALL DISCIPLINE DRAWING, ETC. TO REVEAL FULL SCOPE OF WORK. REFER TO PLUMBING DRAWING SPECIFICATIONS AND FIXTURE SCHEDULES FOR ADDITIONAL DETAILS.
 USE ELASTOMERIC SEALANT AND, WHERE NECESSARY, BACKING, TO SEAL PIPE PENETRATIONS BEHIND TOILETS, SHOWER HEADS, HOT WATER HEATERS AND UNDER BATHROOM VANITIES AND KITCHEN SINKS. SLIDE ESCUTCHEONS AWAY FROM THE WALL AND SEAL AROUND PIPE PENETRATIONS.

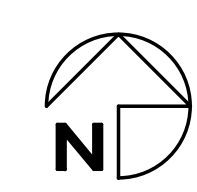

1 PLUMBING THIRD FLOOR PLAN
 P1.3 SCALE: 1/4" = 1'-0"



CITYSTUDIOS
 ARCHITECTURE
 1148 Main Street
 Cincinnati, OH 45202
 ph. 513.621.0750
 citystudiosarch.com

G.E.I.
 engineering
 220 Stewart Way, Suite 100
 Monroe, Ohio 45050
 513.549.1434

PR-09204
ENGINEERED BUILDING SYSTEMS INC.
 TEAMWORK • COLLABORATION
 SHARED SUCCESS
 515 Monmouth Street, Suite 204
 Newport, KY 41071 (859) 261-0585
 MEP Consulting Services, Inc. in OH
 Copyright © 2015
 THIS DOCUMENT IS THE PRODUCT AND EXCLUSIVE PROPERTY OF ENGINEERED BUILDING SYSTEMS, INC. NEITHER THE DOCUMENT NOR THE INFORMATION IT CONTAINS MAY BE USED FOR OTHER THAN THE SPECIFIC PURPOSE FOR WHICH IT WAS PREPARED WITHOUT WRITTEN CONSENT OF ENGINEERED BUILDING SYSTEMS, INC.

COMMUNITY MANOR /
 PENDLETON ESTATES
 1320 REPUBLIC



modelgroup
 DEVELOPMENT • CONSTRUCTION • MANAGEMENT

DATE: **BID SET**
 PART 2 SUBMITTAL
 06.20.2022
 OHFA SUBMITTAL
 10.21.2022
BID SET
 07.03.2023

PRELIMINARY
 NOT FOR CONSTRUCTION

PLUMBING THIRD FLOOR
 PLAN

P1.3

Z:\Projects\Director\9200-9299\9204-Model_P04\Construction_Documents\1320-1322_Replica\9204-Plumbing-Floor-Plan.dwg - EES - Plot Date/Time: Oct 18, 2022 - 10:16am - By: derek.grundy
 THESE DRAWINGS AND SPECIFICATIONS ARE NOT AUTHORIZED TO BE USED AS CONTRACT DOCUMENTS. THESE DRAWINGS HAVE BEEN PREPARED TO DEMONSTRATE COMPLIANCE WITH APPLICABLE CODES, AND ARE INTENDED TO PROVIDE THE AUTHORITIES HAVING JURISDICTION WITH INFORMATION TO DETERMINE CODE COMPLIANCE. THE INSTALLING CONTRACTOR IS RESPONSIBLE TO ENSURE THAT MEANS, METHODS, AND MATERIALS USED IN CONSTRUCTION ARE INSTALLED IN ACCORDANCE WITH ANY CONTRACTUAL AGREEMENT THAT MAY EXIST WITH AN OWNER, CONSTRUCTION MANAGER, GENERAL CONTRACTOR, ETC.



④ PLUMBING THIRD FLOOR KEYED NOTES

1. REMOVE EXISTING LAVATORY AND REPLACE WITH NEW LAVATORY IN SAME LOCATION. REWORK EXISTING SANITARY AND SUPPLY PIPING AS REQUIRED TO ACCOMMODATE NEW LAVATORY. PROVIDE NEW P-TRAP, 1/4 TURN STOPS AND SUPPLY LINES.
2. REMOVE EXISTING WATER CLOSET AND REPLACE WITH NEW WATER CLOSET IN SAME LOCATION. REWORK EXISTING SUPPLY PIPING AS REQUIRED TO ACCOMMODATE NEW WATER CLOSET. PROVIDE NEW 1/4 TURN STOP AND SUPPLY LINE.
3. REMOVE EXISTING TUB AND SHOWER CONTROLS FOR BATH TUB AND REPLACE WITH NEW TUB AND SHOWER CONTROLS. REWORK EXISTING SUPPLY PIPING AS REQUIRED. PATCH AND REPLACE DAMAGED SURROUND AS REQUIRED.
4. PLUMBING CONTRACTOR SHALL INSPECT EXISTING FLOOR DRAINS AND REPAIR OR CLEAN AS REQUIRED.

PLUMBING SCOPE OF WORK

PLUMBING SCOPE OF WORK IS TO REPLACE PLUMBING FIXTURES SUCH AS KITCHEN SINKS AND FAUCETS, LAVATORIES AND FAUCETS, WATER CLOSETS AND TUB/SHOWER CONTROLS. ONE FOR ONE REPLACEMENT OF EXISTING EQUIPMENT UNLESS NOTED OTHERWISE. PLUMBING CONTRACTOR SHALL REFERENCE ALL DISCIPLINE DRAWING, ETC. TO REVEAL FULL SCOPE OF WORK. REFER TO PLUMBING DRAWING SPECIFICATIONS AND FIXTURE SCHEDULES FOR ADDITIONAL DETAILS. USE ELASTOMERIC SEALANT AND, WHERE NECESSARY, BACKING, TO SEAL PIPE PENETRATIONS BEHIND TOILETS, SHOWER HEADS, HOT WATER HEATERS AND UNDER BATHROOM VANITIES AND KITCHEN SINKS. SLIDE ESCUTCHEONS AWAY FROM THE WALL AND SEAL AROUND PIPE PENETRATIONS.



1 PLUMBING FOURTH FLOOR PLAN
 P1.4 SCALE: 1/4" = 1'-0"



CITYSTUDIOS
 ARCHITECTURE
 1148 Main Street
 Cincinnati, OH 45202
 ph. 513.621.0750
 citystudiosarch.com

G.E.I.
 engineering
 220 Stewart Way, Suite 100
 Monroe, Ohio 45050
 513.549.1434

PR-09204
ENGINEERED BUILDING SYSTEMS INC.
 TEAMWORK • COLLABORATION
 SHARED SUCCESS
 515 Monmouth Street, Suite 304
 Newport, KY 41071 (859) 261-0585
 MEP Consulting Services, Inc. in OH
 Copyright © 2015
 THIS DOCUMENT IS THE PRODUCT AND EXCLUSIVE PROPERTY OF ENGINEERED BUILDING SYSTEMS, INC. NEITHER THE DOCUMENT NOR THE INFORMATION IT CONTAINS MAY BE USED FOR OTHER THAN THE SPECIFIC PURPOSE FOR WHICH IT WAS PREPARED WITHOUT WRITTEN CONSENT OF ENGINEERED BUILDING SYSTEMS, INC.

COMMUNITY MANOR /
 PENDLETON ESTATES
 1320 REPUBLIC



modelgroup
 DEVELOPMENT • CONSTRUCTION • MANAGEMENT

DATE: **BID SET**
 PART 2 SUBMITTAL
 06.20.2022
 OHFA SUBMITTAL
 10.21.2022
BID SET
 07.03.2023

PRELIMINARY
 NOT FOR CONSTRUCTION

PLUMBING FOURTH FLOOR
 PLAN

P1.4

Z:\Projects\Director\9200-9299\9204-Model_POAH-Construction_Documents\1320-1322_Republic\9204-P1-5-PLUMBING-FIFTH-FLOOR-PLAN.dwg-EBS. Plot Date/Time: Oct. 18, 2022 - 10:16am - By: derek.grundy
 THESE DRAWINGS AND SPECIFICATIONS ARE NOT AUTHORIZED TO BE USED AS CONTRACT DOCUMENTS. THESE DRAWINGS HAVE BEEN PREPARED TO DEMONSTRATE COMPLIANCE WITH APPLICABLE CODES, AND ARE INTENDED TO PROVIDE THE AUTHORITIES HAVING JURISDICTION WITH INFORMATION TO DETERMINE CODE COMPLIANCE. THE INSTALLING CONTRACTOR IS RESPONSIBLE TO ENSURE THAT MEANS, METHODS, AND MATERIALS USED IN CONSTRUCTION ARE INSTALLED IN ACCORDANCE WITH ANY CONTRACTUAL AGREEMENT THAT MAY EXIST WITH AN OWNER, CONSTRUCTION MANAGER, GENERAL CONTRACTOR, ETC.

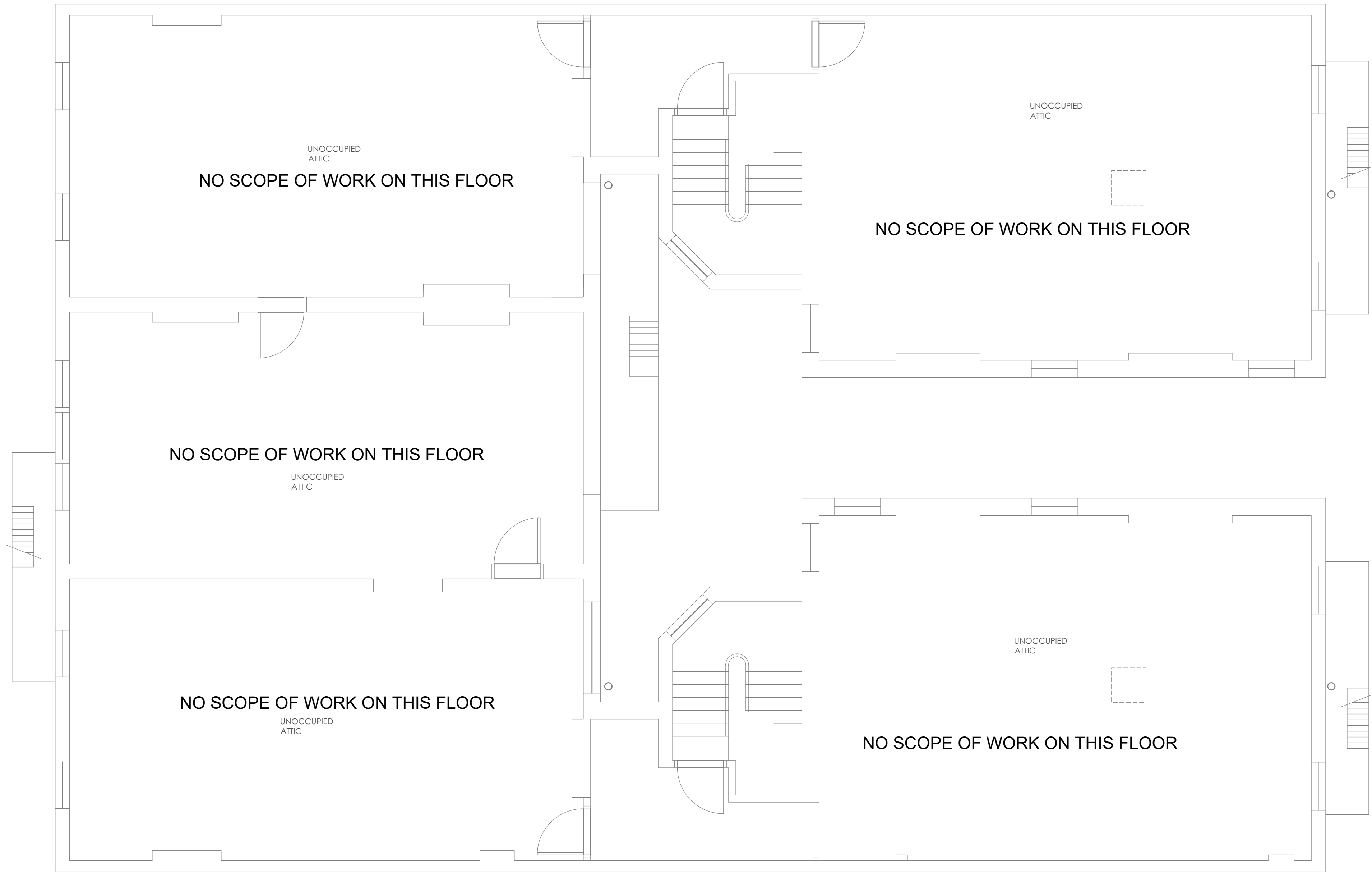

1 PLUMBING FIFTH FLOOR PLAN
P1.5 SCALE: 1/4" = 1'-0"

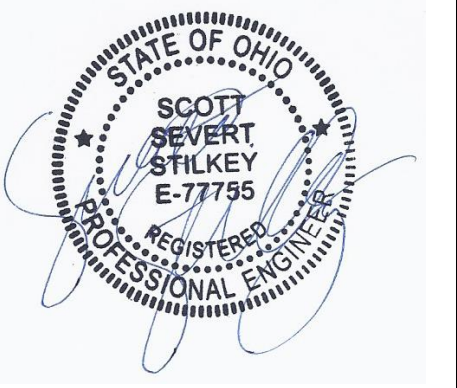

CITYSTUDIOS
ARCHITECTURE

1148 Main Street
Cincinnati, OH 45202
ph. 513.621.0750
citystudiosarch.com

G.E.I.
engineering

220 Stewart Way, Suite 100
Monroe, Ohio 45050
513.549.1434

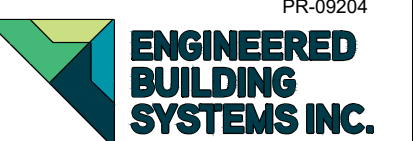

TEAMWORK • COLLABORATION
 SHARED SUCCESS
 515 Monmouth Street, Suite 204
 Newport, KY 41071 (859) 261-0585
 MEP Consulting Services, Inc. in OH
 Copyright © 2015

THIS DOCUMENT IS THE PRODUCT AND EXCLUSIVE PROPERTY OF ENGINEERED BUILDING SYSTEMS, INC. NEITHER THE DOCUMENT NOR THE INFORMATION IT CONTAINS MAY BE USED FOR OTHER THAN THE SPECIFIC PURPOSE FOR WHICH IT WAS PREPARED WITHOUT WRITTEN CONSENT OF ENGINEERED BUILDING SYSTEMS, INC.

COMMUNITY MANOR /
 PENDLETON ESTATES

1320 REPUBLIC



modelgroup
DEVELOPMENT • CONSTRUCTION • MANAGEMENT

DATE: BID SET
 PART 2 SUBMITTAL
 06.20.2022
 OHFA SUBMITTAL
 10.21.2022
BID SET
 07.03.2023

PRELIMINARY
NOT FOR CONSTRUCTION

PLUMBING FIFTH FLOOR
PLAN

P1.5

C:\Users\jg2001\Documents\1320-4-1322-Regulic\9204-P2-0-PLUMBING-DETAILS.dwg - EBS, Plot Date/Time: Oct. 18, 2022 - 10:15am - By: derek.grundy
 THESE DRAWINGS AND SPECIFICATIONS ARE NOT AUTHORIZED TO BE USED AS CONTRACT DOCUMENTS. THESE DRAWINGS HAVE BEEN PREPARED TO DEMONSTRATE COMPLIANCE WITH APPLICABLE CODES AND ARE INTENDED TO PROVIDE THE AUTHORITIES HAVING JURISDICTION WITH INFORMATION TO DETERMINE CODE COMPLIANCE. THE INSTALLING CONTRACTOR IS RESPONSIBLE TO ENSURE THAT MEANS, METHODS, AND MATERIALS USED IN CONSTRUCTION ARE INSTALLED IN ACCORDANCE WITH ANY CONTRACTUAL AGREEMENT THAT MAY EXIST WITH AN OWNER, CONSTRUCTION MANAGER, GENERAL CONTRACTOR, ETC.

WATER CLOSET SCHEDULE									
MARK	WATER CLOSET DESCRIPTION	FIXTURE MANUFACTURER	FIXTURE MODEL #	MATERIAL	MOUNTING	CONTROL	FLOW RATE	SEAT-TYPE	ALTERNATE MANUFACTURERS
WC1	FLOOR-SET TANK-TYPE	NIAGRA	N7717 BOWL W/ N7714T TANK	CHINA	FLOOR	MANUAL	0.8	CLOSED	MANSFIELD, AMERICAN STANDARD, KOHLER, ZURN

MISCELLANEOUS FIXTURE SCHEDULE									
MARK	FIXTURE DESCRIPTION	FIXTURE MANUFACTURER	FIXTURE MODEL	FAUCET MANUFACTURER	FAUCET MODEL	ALTERNATE FIXTURE MANUFACTURERS	ALTERNATE FAUCET MANUFACTURER	ADDITIONAL INFORMATION	
BT1	BATH TUB FILLER AND SHOWER CONTROLS	EXISTING	EXISTING	SYMMONS/NIAGRA/HD SUPPLY	NIAGRA N294SCH SHOWER HEAD, SYMMONS S-86-2-X CONTROLS, HD SUPPLT 424800 TUB FILLER	ELKAY, JUST	KOHLER, AMERICAN STANDARD, SYMMONS, POWERS, DELTA	1.5 GPM	
LV1	COUNTERTOP LAVATORY WITH INTEGRAL BOWL	SEE ARCHITECTURAL SPECS FOR BOWL	N/A	AMERICAN STANDARD	RELIANT 3 7385	PROFLO, AMERICAN STANDARD, KOHLER, ZURN	AMERICAN STANDARD, KOHLER, CHICAGO FAUCET, T&S, MOEN, DELTA	MANUAL 0.5 GPM	
KS1	COUNTERTOP SINK	MOEN	G202133	AMERICAN STANDARD	415.700.F15.002	ELKAY, JUST	CFG, ELKAY, JUST, MOEN, DELTA	CRUMB CUP STRAINER 1.5 GPM	

DIVISION 22 - PLUMBING

1. GENERAL PLUMBING REQUIREMENTS

- a. REFER TO ARCHITECTURAL DRAWINGS, GENERAL NOTES AND INSTRUCTIONS TO BIDDERS, GENERAL CONDITIONS, SUPPLEMENTARY GENERAL CONDITIONS, SPECIFICATIONS AND DRAWINGS, AND AS-BUILT PLANS, WHICH APPLY IN ALL RESPECTS TO THIS SECTION.
 - b. ALL WORK SHALL BE PERFORMED IN STRICT ACCORDANCE WITH ALL APPLICABLE STATE AND LOCAL CODES AND ORDINANCES. IN CASE OF CONFLICT BETWEEN THE DRAWINGS/SPECIFICATIONS AND THE CODES AND ORDINANCES, THE HIGHEST STANDARD MUST APPLY. THE PLUMBING CONTRACTOR MUST SATISFY CODE REQUIREMENTS AS A MINIMUM STANDARD WITHOUT ANY EXTRA COST TO OWNER.
 - c. THE PLUMBING CONTRACTOR SHALL BE LICENSED BY THE STATE OF OHIO TO INSTALL NEW PLUMBING SYSTEMS.
 - d. PROVIDE A COMPLETE AND FULLY OPERATIONAL PLUMBING SYSTEM. THE PLUMBING CONTRACTOR SHALL FURNISH AND INSTALL ALL LABOR, MATERIAL AND EQUIPMENT NECESSARY TO COMPLETE THE PLUMBING WORK.
 - e. THOROUGHLY EXAMINE ALL AREAS WHERE EQUIPMENT AND PIPING WILL BE INSTALLED AND REPORT ANY CONDITION THAT PREVENTS THE PROPER INSTALLATION OF THE PLUMBING WORK PRIOR TO BID. CONTRACTOR MUST ALSO EXAMINE THE DRAWINGS AND SPECIFICATIONS OF OTHER BRANCHES OF WORK, MAKING REFERENCE TO THEM FOR DETAILS OF NEW OR EXISTING BUILDING CONDITIONS. NO EXTRAS WILL BE ALLOWED FOR FAILURE TO INCLUDE ALL REQUIRED WORK IN BID. ALL WORK SHALL BE DONE AT TIMES CONVENIENT TO THE OWNER AND ONLY DURING NORMAL WORKING HOURS, UNLESS SPECIFIED OTHERWISE. PLUMBING CONTRACTOR MUST TAKE THEIR OWN MEASUREMENTS AND BE RESPONSIBLE FOR THEM.
 - f. WHERE NOT PROVIDED BY OTHERS, PROCURE AND PAY FOR ALL PERMITS, FEES, TAXES AND INSPECTIONS NECESSARY TO COMPLETE THE PLUMBING WORK. FURNISH CERTIFICATE OF APPROVAL FOR WORK FROM INSPECTION AUTHORITY TO OWNER BEFORE FINAL ACCEPTANCE FOR WORK. CERTIFICATE OF FINAL INSPECTION AND APPROVAL SHALL BE SUBMITTED WITH THE CONTRACTOR'S REQUEST FOR PAYMENT. NO FINAL PAYMENT WILL BE APPROVED WITHOUT THIS CERTIFICATE.
 - g. DRAWINGS ARE DIAGRAMMATIC ONLY INTENDING TO SHOW GENERAL RUNS AND LOCATIONS OF EQUIPMENT, FIXTURES, DUCTS, PIPING AND NOT NECESSARILY SHOWING ALL OFFSETS, DETAILS, ACCESSORIES AND EQUIPMENT TO BE CONNECTED.
 - h. ALL WORK SHALL BE ACCURATELY LAID-OUT WITH OTHER TRADES, PRIOR TO INSTALLATION & FABRICATION, TO AVOID ALL CONFLICTS AND OBTAIN A NEAT AND WORKMANLIKE INSTALLATION WHICH WILL AFFORD MAXIMUM ACCESSIBILITY FOR EQUIPMENT OPERATION, MAINTENANCE CLEARANCES AND HEADROOM.
- 2. USE OF DRAWINGS AND SPECIFICATIONS**
- a. EBS DRAWINGS AND SPECIFICATIONS ARE INTENDED TO CONVEY DESIGN INTENT ONLY. ALL MEANS AND METHODS, SEQUENCES, TECHNIQUES, AND PROCEDURES OF CONSTRUCTION AS WELL AS ANY ASSOCIATED SAFETY PRECAUTIONS AND PROGRAMS, AND ALL INCIDENTAL AND TEMPORARY DEVICES REQUIRED TO CONSTRUCT THE PROJECT, AND TO PROVIDE A COMPLETE AND FULLY OPERATIONAL PLUMBING SYSTEM ARE THE RESPONSIBILITY OF THE PLUMBING CONTRACTOR.

3. CONTRACTOR COORDINATION

- a. COORDINATION DRAWINGS SHOWING SYSTEM AND COMPONENT INSTALLATION LAYOUT, ROUTING, DETAILS, ETC. SHALL BE PRODUCED BY THE PLUMBING CONTRACTOR AND UNDER THE SUPERVISION OF THE GENERAL CONTRACTOR/CONSTRUCTION MANAGER, OR APPROPRIATE PARTY AS APPLICABLE. ALL SYSTEMS INSTALLED BY EACH SUB-CONTRACTOR SHALL BE COORDINATED WITH ONE ANOTHER AND APPROVED BY GENERAL CONTRACTOR/CONSTRUCTION MANAGER, ETC. PRIOR TO INSTALLATION AND/OR FABRICATION. IF QUESTIONS CONCERNING DESIGN INTENT ARISE DURING COORDINATION, EBS CAN ASSIST WHERE APPROPRIATE.

4. PLUMBING FIXTURES

- a. SHUT OFF VALVES/STOPS SHALL BE PROVIDED AT ALL LAVATORIES, SINKS AND WATER CLOSETS.
- b. COORDINATE COLOR OF FIXTURES WITH ARCHITECT.
- c. PROVIDE ADA COMPLIANT FIXTURES WHERE INDICATED ON THE ARCHITECTURAL PLANS. PROVIDE OFFSET FIXTURE TAILPIECES AND TRAPS WHERE REQUIRED TO MEET ADA LEG CLEARANCES.
- d. PROVIDE NEW PLUMBING FIXTURES, EQUIPMENT, PIPING & VALVES AS INDICATED ON DRAWINGS & AS SPECIFIED. FIXTURES SHALL BE SECURELY FASTENED TO PREVENT ANY MOVEMENT OF FIXTURE DURING NORMAL USE. SEAL TO WALL, FLOOR OR COUNTERTOP WITH SILICONIZED ACRYLIC-LATEX CAULK.

5. DOMESTIC WATER SYSTEMS

- a. NEW FIXTURES SHALL BE CONNECTED TO THE EXISTING WATER SERVICE.

6. VALVES - GENERAL

- a. PLUMBING CONTRACTOR MUST PROVIDE VALVES AS NECESSARY FOR PROPER SYSTEM OPERATION AND COMPONENT ISOLATION. INSTALL VALVES FOR EACH ISOLATED FIXTURE OR GROUP OF FIXTURES, AND EACH CONNECTION TO EQUIPMENT.
- b. LOCATE SHUT-OFF VALVES ADJACENT TO EQUIPMENT FOR EASY ACCESS SUCH THAT VALVES CAN BE REACHED WITHOUT MOVING EQUIPMENT.

7. VALVES FOR DOMESTIC WATER

- a. VALVES FOR DOMESTIC WATER MUST MEET THE REQUIREMENTS OF THE LEAD-FREE LAW S.3874. IT IS THE CONTRACTOR'S RESPONSIBILITY TO PROVIDE LEAD-FREE PRODUCTS AS MANDATED BY THE LAW AND AS REQUIRED/INTERPRETED BY THE AUTHORITY HAVING JURISDICTION.
- b. PROVIDE VALVES FOR WORKING PRESSURE IN WATER PIPING OF 125 PSI OR GREATER.
- c. GENERAL DUTY SHUT-OFF BALL VALVES
- 1. PROVIDE TWO-PIECE, FULL PORT, SILICON BRONZE BALL VALVES WITH THE CAPABILITY OF ACCEPTING EXTENDED OPERATING HANDLES (FOR INSULATED PIPING). VALVES SHALL BE NIBCO MODEL T/PC-595-Y-66-LF (NS) OR EQUAL PRODUCT MANUFACTURED BY AMERICAN VALVE CO, CRANE, HAMMOND, MILWAUKEE, RED-WHITE VALVE CORPORATION, OR WATTS.
- 8. INSULATION FOR HANDICAP ACCESSIBLE FIXTURES (WHERE NOT PROTECTED WITH A SHROUD)
 - a. ALL HANDICAP LAVATORY P-TRAP AND ANGLE STOP ASSEMBLIES SHALL BE INSULATED WITH TRAP WRAP PROTECTIVE KIT MANUFACTURED BY PROFLO MODEL PF200 SERIES OR EQUAL. PROVIDE OFFSET TRAPS FOR HANDICAP ACCESSIBLE FIXTURES WHERE REQUIRED. ABRASION RESISTANT, ANTI-MICROBIAL VINYL EXTERIOR COVER SHALL BE SMOOTH. FOR TRAPS, THE INSULATION MUST HAVE A CLEANOUT NUT CAP TO ALLOW SERVICE TO THE TRAP WITHOUT DISASSEMBLY. FOR STOPS, THE INSULATION MUST HAVE A LOCK LID THAT PREVENTS TAMPERING BUT ALLOWS ACCESS WITHOUT REMOVAL OF THE INSULATION. FASTENERS MUST REMAIN SUBSTANTIALLY OUT OF SIGHT. ACCEPTABLE MANUFACTURERS INCLUDE PROFLO, TRUEBRO, PLUMBEREX, AND DEARBORN.

9. CONCRETE HOUSEKEEPING PADS

- a. INSTALL ONE-PIECE CHROME PLATED BRASS WALL PLATE EQUIPPED WITH SET SCREW AROUND ALL EXPOSED PIPE PASSING THROUGH WALLS IN FINISHED AREAS.

11. CUTTING AND PATCHING

- a. CUT AND PATCH WALLS AND FLOORS TO MATCH BUILDING CONSTRUCTION WHERE REQUIRED TO INSTALL ALL PLUMBING.

12. TESTING

- a. ALL PLUMBING WORK SHALL BE TESTED & APPROVED BY INSPECTOR PRIOR TO BEING BACKFILLED, CONCEALED & PUT INTO SERVICE. AFTER TESTING IS COMPLETE & APPROVED, THE PLUMBING CONTRACTOR MUST DISINFECT THE POTABLE WATER SYSTEM AS REQUIRED BY LOCAL AUTHORITY. TEST WATER PURITY ACCORDING TO LOCAL REQUIREMENTS AND SUBMIT CERTIFIED TEST RESULTS TO OWNER FOR REVIEW AND APPROVAL.

13. SHOP DRAWINGS

- a. SUBMIT TO THE ARCHITECT PDF FILE COPIES OF COMPLETE & CERTIFIED SHOP DRAWINGS, DESCRIPTIVE DATA, PERFORMANCE DATA & RATINGS, DIAGRAMS AND SPECIFICATIONS ON ALL SPECIFIED EQUIPMENT, INCLUDING ACCESSORIES, AND MATERIALS FOR REVIEW.
- b. THE MAKE, MODEL NUMBER, TYPE, FINISH & ACCESSORIES OF ALL EQUIPMENT AND MATERIALS SHALL BE REVIEWED & APPROVED BY THE PLUMBING CONTRACTOR & GENERAL CONTRACTOR PRIOR TO SUBMITTING TO THE ARCHITECT FOR THEIR REVIEW & APPROVAL.
- c. REVIEW OF SHOP DRAWINGS DOES NOT RELIEVE THE PLUMBING CONTRACTOR/VENDOR FROM COMPLIANCE WITH THE REQUIREMENTS OF THE CONTRACT DRAWINGS, SPECIFICATIONS & APPLICABLE CODES.

14. OWNER'S INSTRUCTIONS

- a. PROVIDE TWO SETS OF COMPLETE OPERATING AND MAINTENANCE INSTRUCTIONS WITH DRAWINGS, TYPEWRITTEN INSTRUCTIONS AND OPERATING SEQUENCES AND DESCRIPTIVE DATA SHEETS. ASSEMBLE EACH SET IN A HARD-BOUND COVER.

15. WARRANTY

- a. THE PLUMBING CONTRACTOR MUST UNCONDITIONALLY WARRANT ALL WORK TO BE FREE OF DEFECTS IN EQUIPMENT, MATERIAL AND WORKMANSHIP FOR A PERIOD OF ONE (1) YEAR FROM THE DATE OF FINAL ACCEPTANCE BY OWNER AND THE PLUMBING CONTRACTOR WILL REPAIR OR REPLACE ANY DEFECTIVE WORK PROMPTLY AND WITHOUT CHARGE TO THE OWNER.
 - b. RESTORE ANY OTHER EXISTING WORK DAMAGED IN THE COURSE OF REPAIRING DEFECTIVE EQUIPMENT, MATERIALS AND WORKMANSHIP.
- END OF DIVISION 22 - PLUMBING



CITYSTUDIOS
ARCHITECTURE

1148 Main Street
Cincinnati, OH 45202
ph. 513.621.0750
citystudiosarch.com

G.E.I.
Engineering
220 Stewart Way, Suite 100
Monroe, Ohio 45050
513.549.1434

ENGINEERED BUILDING SYSTEMS INC.
PR-09204
TEAMWORK • COLLABORATION
SHARED SUCCESS
515 Monmouth Street, Suite 204
Newport, KY 41071 (859) 261-0585
MEP Consulting Services, Inc. in OH
Copyright © 2015
THIS DOCUMENT IS THE PRODUCT AND EXCLUSIVE PROPERTY OF ENGINEERED BUILDING SYSTEMS, INC. NEITHER THE DOCUMENT NOR THE INFORMATION IT CONTAINS MAY BE USED FOR OTHER THAN THE SPECIFIC PURPOSE FOR WHICH IT WAS PREPARED WITHOUT WRITTEN CONSENT OF ENGINEERED BUILDING SYSTEMS, INC.

COMMUNITY MANOR /
PENDLETON ESTATES
1320 REPUBLIC



modelgroup
DEVELOPMENT • CONSTRUCTION • MANAGEMENT

DATE: BID SET
PART 2 SUBMITTAL
06.20.2022
OHFA SUBMITTAL
10.21.2022
BID SET
07.03.2023

PRELIMINARY
NOT FOR CONSTRUCTION

PLUMBING DETAILS

P2.0

Z:\Projects\Director\9200-9299\8204-Model_Plan\Construction_Documents\1320-1322_Replic\04-M1-0-MECHANICAL-BASEMENT-PLAN.dwg - EBS, Plot Date/Time: Oct 18, 2022 - 12:21pm - By: k.meyer
 THESE DRAWINGS AND SPECIFICATIONS ARE NOT AUTHORIZED TO BE USED AS CONTRACT DOCUMENTS. THESE DRAWINGS HAVE BEEN PREPARED TO DEMONSTRATE COMPLIANCE WITH APPLICABLE CODES, AND ARE INTENDED TO PROVIDE THE AUTHORITIES HAVING JURISDICTION WITH INFORMATION TO DETERMINE CODE COMPLIANCE. THE INSTALLING CONTRACTOR IS RESPONSIBLE TO ENSURE THAT MEANS, METHODS, AND MATERIALS USED IN CONSTRUCTION ARE INSTALLED IN ACCORDANCE WITH ANY CONTRACTUAL AGREEMENT THAT MAY EXIST WITH AN OWNER, CONSTRUCTION MANAGER, GENERAL CONTRACTOR, ETC.

ALTERNATE BID NOTE #1
 PROVIDE ALTERNATE BID FOR PROFESSIONAL CLEANING OF ALL DUCTWORK.

MECHANICAL SCOPE OF WORK
 MECHANICAL SCOPE OF WORK IS TO REPLACE MECHANICAL EQUIPMENT SUCH AS FURNACES, CONDENSING UNITS, EXHAUST FANS, DIFFUSERS AND GRILLES. ONE FOR ONE REPLACEMENT OF EXISTING EQUIPMENT. MECHANICAL CONTRACTOR SHALL REFERENCE ALL DISCIPLINE DRAWINGS, ETC. TO REVEAL FULL SCOPE OF WORK. REFER TO MECHANICAL SPECIFICATIONS, SCHEDULES, DETAILS, ETC. FOR ADDITIONAL INFORMATION.

CODES REFERENCED

- 2017 OHIO MECHANICAL CODE
- 2017 OHIO BUILDING CODE
- ASHRAE 90.1-2010

KEYED SHEET NOTES

- REMOVE EXISTING BATHROOM EXHAUST FAN. PROVIDE AND INSTALL NEW IN EXISTING LOCATION, ONE FOR ONE REPLACEMENT. CONNECT TO EXISTING EXHAUST DUCTWORK. PROVIDE DUCT TRANSITIONS AND ADAPTORS AS REQUIRED. MODIFY EXISTING DUCTWORK AS REQUIRED. COORDINATE ANY DEMO OR CEILING REPAIRS/MODIFICATIONS WITH GENERAL CONTRACTOR AND OWNER.
- REMOVE EXISTING FURNACE. PROVIDE AND INSTALL NEW ONE FOR ONE REPLACEMENT. CONNECT TO EXISTING SUPPLY AND RETURN DUCTWORK. MODIFY EXISTING DUCTWORK AS REQUIRED. CONNECT NEW FLUE/INTAKE TO EXISTING FLUE/INTAKE. MODIFY AS REQUIRED. COORDINATE ANY SELECTIVE DEMO FOR NEW LINE SET/FLUE MODIFICATIONS WITH GENERAL CONTRACTOR AND OWNER. FOLLOW ALL MANUFACTURERS RECOMMENDED SIZES FOR FLUE/INTAKE. FOLLOW ALL MANUFACTURERS CLEARANCE AND REQUIREMENTS FOR FURNACE.
- REMOVE EXISTING CONDENSING UNITS. PROVIDE AND INSTALL NEW ONE FOR ONE REPLACEMENT. ROUTE NEW LINE SET FROM OUTDOOR UNIT TO INDOOR AIR HANDLER. ALL PIPING SHALL BE CONCEALED IN FINISHED AREA. SIZE PER MANUFACTURERS RECOMMENDATIONS. COORDINATE ANY SELECTIVE DEMO FOR NEW LINE SET MODIFICATIONS WITH GENERAL CONTRACTOR AND OWNER.
- REMOVE EXISTING THERMOSTAT. PROVIDE AND INSTALL NEW THERMOSTAT IN EXISTING LOCATION. THERMOSTAT LOCATION SHOWN ON PLANS IS FOR REFERENCE ONLY.
- ALL ATTIC DUCTWORK CARRYING CONDITIONED AIR MUST HAVE A MINIMUM VALUE OF R-8 INSULATION. MECHANICAL CONTRACTOR TO INSPECT EXISTING DUCTWORK TO VERIFY INSULATION VALUE. IF THE EXISTING DUCTWORK R-VALUE IS FOUND TO BE BELOW R-8 THE MECHANICAL CONTRACTOR IS TO REPLACE THE INSULATION AND DUCTWORK (WHERE REQUIRED I.E. FLEX DUCT) WITH R-8 INSULATION.
- REMOVE EXISTING THERMOSTAT. PROVIDE AND INSTALL NEW TALKING THERMOSTAT IN ADA SENSORY ACCESSIBLE UNIT. INSTALL IN EXISTING THERMOSTAT LOCATION. THERMOSTAT LOCATION SHOWN ON PLANS IS FOR REFERENCE ONLY.

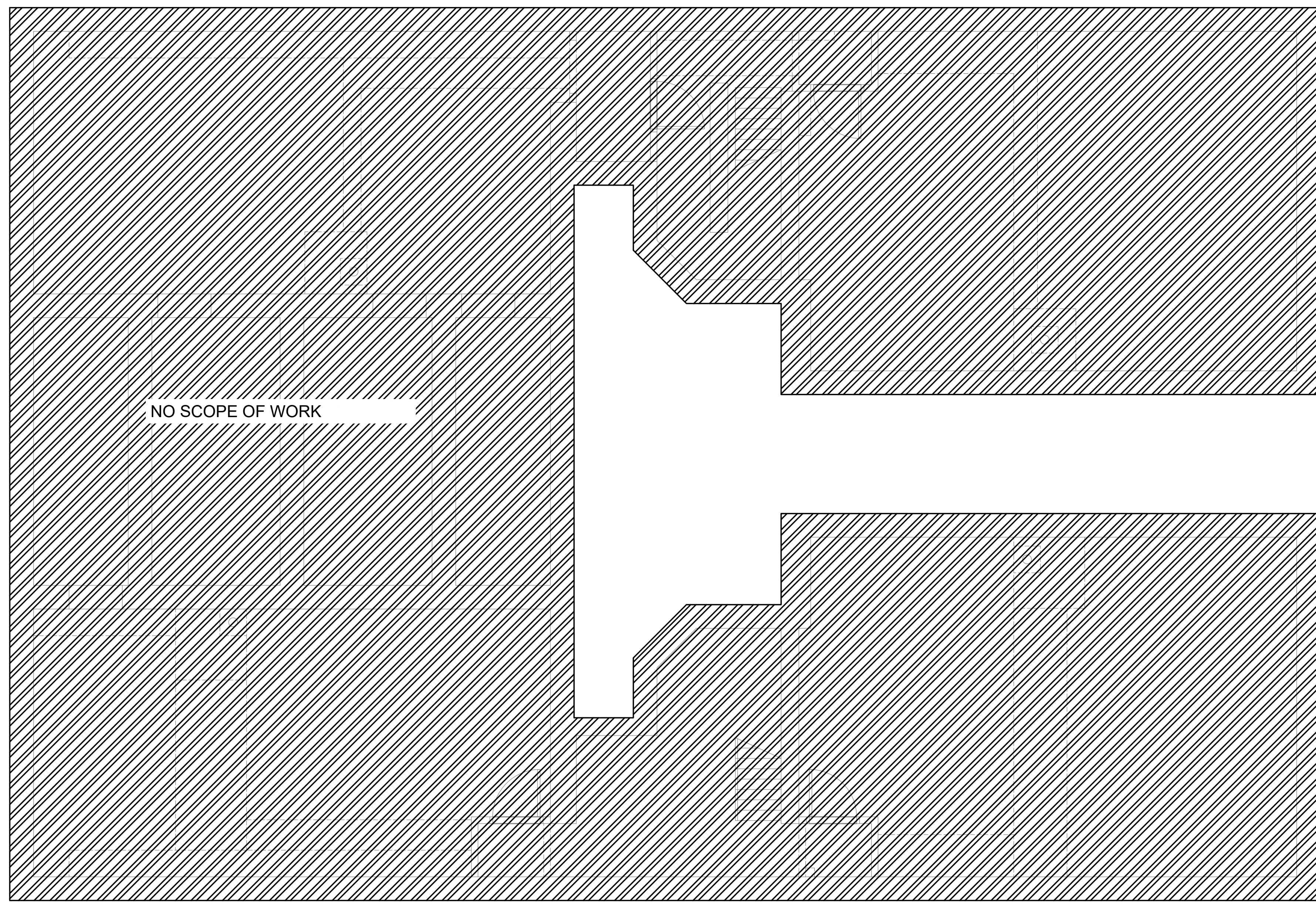

GENERAL NOTES

- FOR FULL SCHEDULES, SPECIFICATIONS, AND COMPLETE LISTING SEE DETAIL SHEETS.
- COORDINATE ROUTING OF ALL WORK WITH OTHER TRADES.
- COORDINATE WITH ELECTRICAL CONTRACTOR FOR POWER CONNECTIONS TO ALL MECHANICAL EQUIPMENT.
- INSTALL ALL EQUIPMENT PER MANUFACTURER'S REQUIREMENTS. MAINTAIN ALL CODE RECOMMENDED CLEARANCES FOR ACCESS AND MAINTENANCE.
- PROVIDE AN OVERFLOW SWITCH IN PRIMARY DRAIN LINE OF UNITS, WHICH WILL SHUTOFF THE UNIT ON HIGH WATER LEVEL.
- ROUTE ALL AIR CONDITIONER CONDENSATE TO NEARBY FLOOR DRAIN. PROVIDE MINIMUM SLOPE OF 1/8" PER FOOT. SIZE CONDENSATE PER SECTION 307.2.2 OF THE OHIO MECHANICAL CODE.
- ANY EQUIPMENT THAT IS SUBSTITUTED SHALL FIT IN THE SPACE PROVIDED WITH ADEQUATE ROOM FOR SERVICING, INCLUDING SUBSTITUTE EQUIPMENT NAMED IN THE SPECIFICATIONS. SUBMIT A 1/4" SCALE DRAWING OF ALL EQUIPMENT SUBSTITUTED FOR APPROVAL PRIOR TO INSTALLATION, INCLUDING, BUT NOT LIMITED TO, STRUCTURAL AND ARCHITECTURAL IMPACT, CLEARANCE REQUIREMENTS AND UTILITY REQUIREMENTS. IT IS THE RESPONSIBILITY OF THE MECHANICAL CONTRACTOR TO COORDINATE ALL NEW ELECTRICAL AND PLUMBING REQUIREMENTS WITH THE ELECTRICAL AND PLUMBING CONTRACTORS.
- ALL INDOOR FURNACES TO BE LOCATED IN EXISTING MECHANICAL SPACES. INSTALL ALL EQUIPMENT WITH PROPER CODE REQUIRED SERVICE/ACCESS CLEARANCES. EQUIPMENT SHALL BE COMPLETELY REPLACEABLE WITHOUT REMOVING PERMANENT BUILDING COMPONENTS.
- MAINTAIN CODE REQUIRED CLEARANCE TO COMBUSTIBLES FOR ALL GAS-FIRED EQUIPMENT.
- MECHANICAL CONTRACTOR TO DETERMINE IF LONG LINE SET ACCESSORIES ARE REQUIRED AND PROVIDE LONG LINE SET ACCESSORIES AS NEEDED.
- REFER TO ARCHITECTURAL ELEVATIONS FOR APPROXIMATE LOCATIONS OF EXTERIOR EXHAUST VENT COVERS TO BE REPLACED.
- SEAL EXHAUST FAN HOUSING TO CEILING. REMOVE GRILLES AND SEAL FAN HOUSING TO GYPSUM WALLBOARD WITH FOIL MASTIC TAPE WITH UL 181 LABEL.
- SEAL HEATING AND COOLING DUCT BOOTS/REGISTER BOXES TO CEILING/WALLBOARD. REMOVE REGISTER GRILLES. INSTALL SLEEVE TO EXTEND DUCT BOOT TO BACK OF WALLBOARD IF NEEDED. TAPE DUCT BOOT (TO SLEEVE AND TO WALLBOARD OR CEILING WITH A FOIL MASTIC TAPE CARRYING UL 181 LABEL).

SYMBOLS LEGEND - HVAC

	THERMOSTAT
	DUCTWORK
	DUCT CONTINUATION
	CONNECTION POINT

AIR DEVICE SCHEDULE

LOCATION	SUPPLY GRILLE	RETURN GRILLE	VENT COVER	NOTES
LIVING ROOM	3	1	-	1
KITCHEN	2	-	-	1
HALL	1	1	-	1
BATHROOM	1	-	1 PER EF	1,2
BEDROOM (1)	2	-	-	1,2
BEDROOM (2)	2	-	-	1,2
BEDROOM (3)	2	-	-	1,2
DRYER	-	-	1 PER DRYER	1

** EBS TAKES NO RESPONSIBILITY FOR THE QUANTITIES SHOWN ABOVE.
 1. THE QUANTITIES SHOWN ON SCHEDULE ARE FOR BIDDING PURPOSES ONLY AND IT IS THE RESPONSIBILITY OF THE CONTRACTOR TO PROVIDE A TOTAL COUNT TO THE GC PRIOR TO START OF WORK. CONTRACTOR SHALL PROVIDE UNIT COST FOR EACH ITEM AT BID.
 2. THE QUANTITIES SHOWN ARE FOR A SINGLE ROOM.

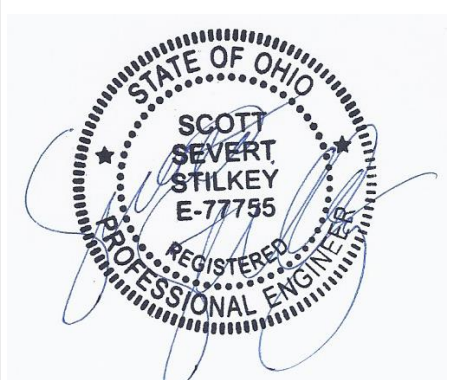

CITYSTUDIOS ARCHITECTURE
 1148 Main Street
 Cincinnati, OH 45202
 ph. 513.621.0750
 citystudiosarch.com

G.E.I. engineering
 220 Stewart Way, Suite 100
 Monroe, Ohio 45050
 513.549.1434

ENGINEERED BUILDING SYSTEMS INC.
 PR-09204
 TEAMWORK • COLLABORATION
 SHARED SUCCESS
 515 Monmouth Street, Suite 204
 Newport, KY 41071 (859) 261-0585
 MEP Consulting Services, Inc. in OH
 Copyright © 2015

THIS DOCUMENT IS THE PRODUCT AND EXCLUSIVE PROPERTY OF ENGINEERED BUILDING SYSTEMS, INC. NEITHER THE DOCUMENT NOR THE INFORMATION IT CONTAINS MAY BE USED FOR OTHER THAN THE SPECIFIC PURPOSE FOR WHICH IT WAS PREPARED WITHOUT WRITTEN CONSENT OF ENGINEERED BUILDING SYSTEMS, INC.

COMMUNITY MANOR /
 PENDLETON ESTATES
 1320 REPUBLIC



DATE: **BID SET**
 PART 2 SUBMITTAL
 06.20.2022
OHFA SUBMITTAL
 10.21.2022
BID SET
 07.03.2023

PRELIMINARY
 NOT FOR CONSTRUCTION

MECHANICAL BASEMENT
 PLAN

M1.0

Z:\Projects\Directories\9200-9299\8204-Model_POAH-Construction_Documents\1320-1322-Republics\9204-M1-1-MECHANICAL-FIRST-FLOOR-PLAN.dwg - EBS - Plot Date/Time: Oct 18, 2022 - 12:21pm - By: k.meyer
 THESE DRAWINGS AND SPECIFICATIONS ARE NOT AUTHORIZED TO BE USED AS CONTRACT DOCUMENTS. THESE DRAWINGS HAVE BEEN PREPARED TO DEMONSTRATE COMPLIANCE WITH APPLICABLE CODES, AND ARE INTENDED TO PROVIDE THE AUTHORITIES HAVING JURISDICTION WITH INFORMATION TO DETERMINE CODE COMPLIANCE. THE INSTALLING CONTRACTOR IS RESPONSIBLE TO ENSURE THAT MEANS, METHODS, AND MATERIALS USED IN CONSTRUCTION ARE INSTALLED IN ACCORDANCE WITH ANY CONTRACTUAL AGREEMENT THAT MAY EXIST WITH AN OWNER, CONSTRUCTION MANAGER, GENERAL CONTRACTOR, ETC.

ALTERNATE BID NOTE #1
 PROVIDE ALTERNATE BID FOR PROFESSIONAL CLEANING OF ALL DUCTWORK.

MECHANICAL SCOPE OF WORK
 MECHANICAL SCOPE OF WORK IS TO REPLACE MECHANICAL EQUIPMENT SUCH AS FURNACES, CONDENSING UNITS, EXHAUST FANS, DIFFUSERS AND GRILLES. ONE FOR ONE REPLACEMENT OF EXISTING EQUIPMENT. MECHANICAL CONTRACTOR SHALL REFERENCE ALL DISCIPLINE DRAWINGS, ETC. TO REVEAL FULL SCOPE OF WORK. REFER TO MECHANICAL SPECIFICATIONS, SCHEDULES, DETAILS, ETC. FOR ADDITIONAL INFORMATION.

CODES REFERENCED

- 2017 OHIO MECHANICAL CODE
- 2017 OHIO BUILDING CODE
- ASHRAE 90.1-2010

KEYED SHEET NOTES

- REMOVE EXISTING BATHROOM EXHAUST FAN. PROVIDE AND INSTALL NEW IN EXISTING LOCATION. ONE FOR ONE REPLACEMENT. CONNECT TO EXISTING EXHAUST DUCTWORK. PROVIDE DUCT TRANSITIONS AND ADAPTORS AS REQUIRED. MODIFY EXISTING DUCTWORK AS REQUIRED. COORDINATE ANY DEMO OR CEILING REPAIRS/MODIFICATIONS WITH GENERAL CONTRACTOR AND OWNER.
- REMOVE EXISTING FURNACE. PROVIDE AND INSTALL NEW ONE FOR ONE REPLACEMENT. CONNECT TO EXISTING SUPPLY AND RETURN DUCTWORK. MODIFY EXISTING DUCTWORK AS REQUIRED. CONNECT NEW FLUE/INTAKE TO EXISTING FLUE/INTAKE. MODIFY AS REQUIRED. COORDINATE ANY SELECTIVE DEMO FOR NEW LINE SET/FLUE MODIFICATIONS WITH GENERAL CONTRACTOR AND OWNER. FOLLOW ALL MANUFACTURERS RECOMMENDED SIZES FOR FLUE/INTAKE. FOLLOW ALL MANUFACTURERS CLEARANCE AND REQUIREMENTS FOR FURNACE.
- REMOVE EXISTING CONDENSING UNITS. PROVIDE AND INSTALL NEW ONE FOR ONE REPLACEMENT. ROUTE NEW LINE SET FROM OUTDOOR UNIT TO INDOOR AIR HANDLER. ALL PIPING SHALL BE CONCEALED IN FINISHED AREA. SIZE PER MANUFACTURERS RECOMMENDATIONS. COORDINATE ANY SELECTIVE DEMO FOR NEW LINE SET MODIFICATIONS WITH GENERAL CONTRACTOR AND OWNER.
- REMOVE EXISTING THERMOSTAT. PROVIDE AND INSTALL NEW THERMOSTAT IN EXISTING LOCATION. THERMOSTAT LOCATION SHOWN ON PLANS IS FOR REFERENCE ONLY.
- ALL ATTIC DUCTWORK CARRYING CONDITIONED AIR MUST HAVE A MINIMUM VALUE OF R-8 INSULATION. MECHANICAL CONTRACTOR TO INSPECT EXISTING DUCTWORK TO VERIFY INSULATION VALUE. IF THE EXISTING DUCTWORK R-VALUE IS FOUND TO BE BELOW R-8 THE MECHANICAL CONTRACTOR IS TO REPLACE THE INSULATION AND DUCTWORK (WHERE REQUIRED I.E. FLEX DUCT) WITH R-8 INSULATION.
- REMOVE EXISTING THERMOSTAT. PROVIDE AND INSTALL NEW TALKING THERMOSTAT IN ADA SENSORY ACCESSIBLE UNIT. INSTALL IN EXISTING THERMOSTAT LOCATION. THERMOSTAT LOCATION SHOWN ON PLANS IS FOR REFERENCE ONLY.

GENERAL NOTES

- FOR FULL SCHEDULES, SPECIFICATIONS, AND COMPLETE LISTING SEE DETAIL SHEETS.
- COORDINATE ROUTING OF ALL WORK WITH OTHER TRADES.
- COORDINATE WITH ELECTRICAL CONTRACTOR FOR POWER CONNECTIONS TO ALL MECHANICAL EQUIPMENT.
- INSTALL ALL EQUIPMENT PER MANUFACTURER'S REQUIREMENTS. MAINTAIN ALL CODE RECOMMENDED CLEARANCES FOR ACCESS AND MAINTENANCE.
- PROVIDE AN OVERFLOW SWITCH IN PRIMARY DRAIN LINE OF UNITS, WHICH WILL SHUTOFF THE UNIT ON HIGH WATER LEVEL.
- ROUTE ALL AIR CONDITIONER CONDENSATE TO NEARBY FLOOR DRAIN. PROVIDE MINIMUM SLOPE OF 1/8" PER FOOT. SIZE CONDENSATE PER SECTION 307.2.2 OF THE OHIO MECHANICAL CODE.
- ANY EQUIPMENT THAT IS SUBSTITUTED SHALL FIT IN THE SPACE PROVIDED WITH ADEQUATE ROOM FOR SERVICING, INCLUDING SUBSTITUTE EQUIPMENT NAMED IN THE SPECIFICATIONS. SUBMIT A 1/4" SCALE DRAWING OF ALL EQUIPMENT SUBSTITUTED FOR APPROVAL PRIOR TO INSTALLATION, INCLUDING, BUT NOT LIMITED TO, STRUCTURAL AND ARCHITECTURAL IMPACT, CLEARANCE REQUIREMENTS AND UTILITY REQUIREMENTS. IT IS THE RESPONSIBILITY OF THE MECHANICAL CONTRACTOR TO COORDINATE ALL NEW ELECTRICAL AND PLUMBING REQUIREMENTS WITH THE ELECTRICAL AND PLUMBING CONTRACTORS.
- ALL INDOOR FURNACES TO BE LOCATED IN EXISTING MECHANICAL SPACES. INSTALL ALL EQUIPMENT WITH PROPER CODE REQUIRED SERVICE/ACCESS CLEARANCES. EQUIPMENT SHALL BE COMPLETELY REPLACEABLE WITHOUT REMOVING PERMANENT BUILDING COMPONENTS.
- MAINTAIN CODE REQUIRED CLEARANCE TO COMBUSTIBLES FOR ALL GAS-FIRED EQUIPMENT.
- MECHANICAL CONTRACTOR TO DETERMINE IF LONG LINE SET ACCESSORIES ARE REQUIRED AND PROVIDE LONG LINE SET ACCESSORIES AS NEEDED.
- REFER TO ARCHITECTURAL ELEVATIONS FOR APPROXIMATE LOCATIONS OF EXTERIOR EXHAUST VENT COVERS TO BE REPLACED.
- SEAL EXHAUST FAN HOUSING TO CEILING. REMOVE GRILLES AND SEAL FAN HOUSING TO GYPSUM WALLBOARD WITH FOIL MASTIC TAPE WITH UL 181 LABEL.
- SEAL HEATING AND COOLING DUCT BOOTS/REGISTER BOXES TO CEILING/WALLBOARD. REMOVE REGISTER GRILLES. INSTALL SLEEVE TO EXTEND DUCT BOOT TO BACK OF WALLBOARD IF NEEDED. TAPE DUCT BOOT (TO SLEEVE AND TO WALLBOARD OR CEILING WITH A FOIL MASTIC TAPE CARRYING UL 181 LABEL).

SYMBOLS LEGEND - HVAC

	THERMOSTAT
	DUCTWORK
	DUCT CONTINUATION
	CONNECTION POINT

AIR DEVICE SCHEDULE

LOCATION	SUPPLY GRILLE	RETURN GRILLE	VENT COVER	NOTES
LIVING ROOM	3	1	-	1
KITCHEN	2	-	-	1
HALL	1	1	-	1
BATHROOM	1	-	1 PER EF	1,2
BEDROOM (1)	2	-	-	1,2
BEDROOM (2)	2	-	-	1,2
BEDROOM (3)	2	-	-	1,2
DRYER	-	-	1 PER DRYER	1

** EBS TAKES NO RESPONSIBILITY FOR THE QUANTITIES SHOWN ABOVE.
 1. THE QUANTITIES SHOW ON SCHEDULE ARE FOR BIDDING PURPOSES ONLY AND IT IS THE RESPONSIBILITY OF THE CONTRACTOR TO PROVIDE A TOTAL COUNT TO THE GC PRIOR TO START OF WORK. CONTRACTOR SHALL PROVIDE UNIT COST FOR EACH ITEM AT BID.
 2. THE QUANTITIES SHOWN ARE FOR A SINGLE ROOM.



MECHANICAL FIRST FLOOR PLAN
 SCALE: 1/4" = 1'-0"

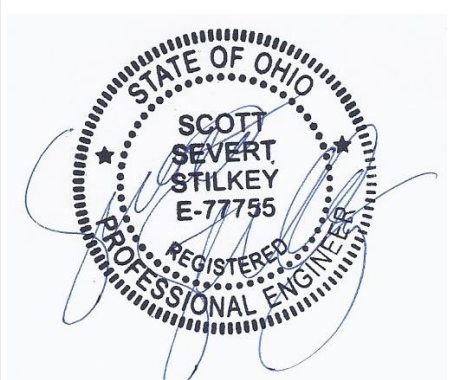

CITYSTUDIOS ARCHITECTURE
 1148 Main Street
 Cincinnati, OH 45202
 p.h. 513.621.0750
 citystudiosarch.com

G.E.I. engineering
 220 Stewart Way, Suite 100
 Monroe, Ohio 45050
 513.549.1434

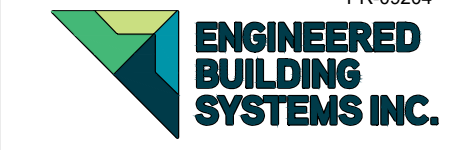

ENGINEERED BUILDING SYSTEMS INC.
 PR-09204
 TEAMWORK • COLLABORATION
 SHARED SUCCESS
 515 Monmouth Street, Suite 204
 Newport, KY 41071 (859) 261-0585
 MEP Consulting Services, Inc. in OH
 Copyright © 2015
 THIS DOCUMENT IS THE PRODUCT AND EXCLUSIVE PROPERTY OF ENGINEERED BUILDING SYSTEMS, INC. NEITHER THE DOCUMENT NOR THE INFORMATION IT CONTAINS MAY BE USED FOR OTHER THAN THE SPECIFIC PURPOSE FOR WHICH IT WAS PREPARED WITHOUT WRITTEN CONSENT OF ENGINEERED BUILDING SYSTEMS, INC.

COMMUNITY MANOR / PENDLETON ESTATES
 1320 REPUBLIC



modelgroup
 DEVELOPMENT • CONSTRUCTION • MANAGEMENT

DATE: **BID SET**
 PART 2 SUBMITTAL
 06.20.2022
OHFA SUBMITTAL
 10.21.2022
BID SET
 07.03.2023

PRELIMINARY
 NOT FOR CONSTRUCTION

MECHANICAL FIRST FLOOR PLAN

M1.1

Z:\Projects\Directories\9200-9299\8204-Model_E04\Construction_Documents\1320-1322_Replics\1320-1322_MECHANICAL-SECOND-FLOOR-PLAN.dwg - EBS - Plot Date/Time: Oct. 18, 2022 - 12:22pm - By: cmeyer
 THESE DRAWINGS AND SPECIFICATIONS ARE NOT AUTHORIZED TO BE USED AS CONTRACT DOCUMENTS. THESE DRAWINGS HAVE BEEN PREPARED TO DEMONSTRATE COMPLIANCE WITH APPLICABLE CODES, AND ARE INTENDED TO PROVIDE THE AUTHORITIES HAVING JURISDICTION WITH INFORMATION TO DETERMINE CODE COMPLIANCE. THE INSTALLING CONTRACTOR IS RESPONSIBLE TO ENSURE THAT MEANS, METHODS, AND MATERIALS USED IN CONSTRUCTION ARE INSTALLED IN ACCORDANCE WITH ANY CONTRACTUAL AGREEMENT THAT MAY EXIST WITH AN OWNER, CONSTRUCTION MANAGER, GENERAL CONTRACTOR, ETC.

ALTERNATE BID NOTE #1
 PROVIDE ALTERNATE BID FOR PROFESSIONAL CLEANING OF ALL DUCTWORK.

MECHANICAL SCOPE OF WORK
 MECHANICAL SCOPE OF WORK IS TO REPLACE MECHANICAL EQUIPMENT SUCH AS FURNACES, CONDENSING UNITS, EXHAUST FANS, DIFFUSERS AND GRILLES. ONE FOR ONE REPLACEMENT OF EXISTING EQUIPMENT. MECHANICAL CONTRACTOR SHALL REFERENCE ALL DISCIPLINE DRAWINGS, ETC. TO REVEAL FULL SCOPE OF WORK. REFER TO MECHANICAL SPECIFICATIONS, SCHEDULES, DETAILS, ETC. FOR ADDITIONAL INFORMATION.

CODES REFERENCED

- 2017 OHIO MECHANICAL CODE
- 2017 OHIO BUILDING CODE
- ASHRAE 90.1-2010



CITYSTUDIOS ARCHITECTURE
 1148 Main Street
 Cincinnati, OH 45202
 ph. 513.621.0750
 citystudiosarch.com

G.E.I. engineering
 220 Stewart Way, Suite 100
 Monroe, Ohio 45050
 513.549.1434

ENGINEERED BUILDING SYSTEMS INC.
 PR-09204
 TEAMWORK • COLLABORATION
 SHARED SUCCESS
 515 Monmouth Street, Suite 204
 Newport, KY 41071 (859) 261-0585
 MEP Consulting Services, Inc. in OH
 Copyright © 2015
 THIS DOCUMENT IS THE PRODUCT AND EXCLUSIVE PROPERTY OF ENGINEERED BUILDING SYSTEMS, INC. NEITHER THE DOCUMENT NOR THE INFORMATION IT CONTAINS MAY BE USED FOR OTHER THAN THE SPECIFIC PURPOSE FOR WHICH IT WAS PREPARED WITHOUT WRITTEN CONSENT OF ENGINEERED BUILDING SYSTEMS, INC.

KEYED SHEET NOTES

1. REMOVE EXISTING BATHROOM EXHAUST FAN. PROVIDE AND INSTALL NEW IN EXISTING LOCATION. ONE FOR ONE REPLACEMENT. CONNECT TO EXISTING EXHAUST DUCTWORK. PROVIDE DUCT TRANSITIONS AND ADAPTORS AS REQUIRED. MODIFY EXISTING DUCTWORK AS REQUIRED. COORDINATE ANY DEMO OR CEILING REPAIRS/MODIFICATIONS WITH GENERAL CONTRACTOR AND OWNER.
2. REMOVE EXISTING FURNACE. PROVIDE AND INSTALL NEW ONE FOR ONE REPLACEMENT. CONNECT TO EXISTING SUPPLY AND RETURN DUCTWORK. MODIFY EXISTING DUCTWORK AS REQUIRED. CONNECT NEW FLUE/INTAKE TO EXISTING FLUE/INTAKE. MODIFY AS REQUIRED. COORDINATE ANY SELECTIVE DEMO FOR NEW LINE SET/FLUE MODIFICATIONS WITH GENERAL CONTRACTOR AND OWNER. FOLLOW ALL MANUFACTURERS RECOMMENDED SIZES FOR FLUE/INTAKE. FOLLOW ALL MANUFACTURERS CLEARANCE AND REQUIREMENTS FOR FURNACE.
3. REMOVE EXISTING CONDENSING UNITS. PROVIDE AND INSTALL NEW ONE FOR ONE REPLACEMENT. ROUTE NEW LINE SET FROM OUTDOOR UNIT TO INDOOR AIR HANDLER. ALL PIPING SHALL BE CONCEALED IN FINISHED AREA. SIZE PER MANUFACTURERS RECOMMENDATIONS. COORDINATE ANY SELECTIVE DEMO FOR NEW LINE SET MODIFICATIONS WITH GENERAL CONTRACTOR AND OWNER.
4. REMOVE EXISTING THERMOSTAT. PROVIDE AND INSTALL NEW THERMOSTAT IN EXISTING LOCATION. THERMOSTAT LOCATION SHOWN ON PLANS IS FOR REFERENCE ONLY.
5. ALL ATTIC DUCTWORK CARRYING CONDITIONED AIR MUST HAVE A MINIMUM VALUE OF R-8 INSULATION. MECHANICAL CONTRACTOR TO INSPECT EXISTING DUCTWORK TO VERIFY INSULATION VALUE. IF THE EXISTING DUCTWORK R-VALUE IS FOUND TO BE BELOW R-8 THE MECHANICAL CONTRACTOR IS TO REPLACE THE INSULATION AND DUCTWORK (WHERE REQUIRED I.E. FLEX DUCT) WITH R-8 INSULATION.
6. REMOVE EXISTING THERMOSTAT. PROVIDE AND INSTALL NEW TALKING THERMOSTAT IN ADA SENSORY ACCESSIBLE UNIT. INSTALL IN EXISTING THERMOSTAT LOCATION. THERMOSTAT LOCATION SHOWN ON PLANS IS FOR REFERENCE ONLY.

GENERAL NOTES

- A. FOR FULL SCHEDULES, SPECIFICATIONS, AND COMPLETE LISTING SEE DETAIL SHEETS.
- B. COORDINATE ROUTING OF ALL WORK WITH OTHER TRADES.
- C. COORDINATE WITH ELECTRICAL CONTRACTOR FOR POWER CONNECTIONS TO ALL MECHANICAL EQUIPMENT.
- D. INSTALL ALL EQUIPMENT PER MANUFACTURER'S REQUIREMENTS. MAINTAIN ALL CODE RECOMMENDED CLEARANCES FOR ACCESS AND MAINTENANCE.
- E. PROVIDE AN OVERFLOW SWITCH IN PRIMARY DRAIN LINE OF UNITS, WHICH WILL SHUTOFF THE UNIT ON HIGH WATER LEVEL.
- F. ROUTE ALL AIR CONDITIONER CONDENSATE TO NEARBY FLOOR DRAIN. PROVIDE MINIMUM SLOPE OF 1/8" PER FOOT. SIZE CONDENSATE PER SECTION 307.2.2 OF THE OHIO MECHANICAL CODE.
- G. ANY EQUIPMENT THAT IS SUBSTITUTED SHALL FIT IN THE SPACE PROVIDED WITH ADEQUATE ROOM FOR SERVICING, INCLUDING SUBSTITUTE EQUIPMENT NAMED IN THE SPECIFICATIONS. SUBMIT A 1/4" SCALE DRAWING OF ALL EQUIPMENT SUBSTITUTED FOR APPROVAL PRIOR TO INSTALLATION, INCLUDING, BUT NOT LIMITED TO: STRUCTURAL AND ARCHITECTURAL IMPACT, CLEARANCE REQUIREMENTS AND UTILITY REQUIREMENTS. IT IS THE RESPONSIBILITY OF THE MECHANICAL CONTRACTOR TO COORDINATE ALL NEW ELECTRICAL AND PLUMBING REQUIREMENTS WITH THE ELECTRICAL AND PLUMBING CONTRACTORS.
- H. ALL INDOOR FURNACES TO BE LOCATED IN EXISTING MECHANICAL SPACES. INSTALL ALL EQUIPMENT WITH PROPER CODE REQUIRED SERVICE/ACCESS CLEARANCES. EQUIPMENT SHALL BE COMPLETELY REPLACEABLE WITHOUT REMOVING PERMANENT BUILDING COMPONENTS.
- I. MAINTAIN CODE REQUIRED CLEARANCE TO COMBUSTIBLES FOR ALL GAS-FIRED EQUIPMENT.
- J. MECHANICAL CONTRACTOR TO DETERMINE IF LONG LINE SET ACCESSORIES ARE REQUIRED AND PROVIDE LONG LINE SET ACCESSORIES AS NEEDED.
- K. REFER TO ARCHITECTURAL ELEVATIONS FOR APPROXIMATE LOCATIONS OF EXTERIOR EXHAUST VENT COVERS TO BE REPLACED.
- L. SEAL EXHAUST FAN HOUSING TO CEILING. REMOVE GRILLES AND SEAL FAN HOUSING TO GYPSUM WALLBOARD WITH FOIL MASTIC TAPE WITH UL 181 LABEL.
- M. SEAL HEATING AND COOLING DUCT BOOTS/REGISTER BOXES TO CEILING/WALLBOARD. REMOVE REGISTER GRILLES. INSTALL SLEEVE TO EXTEND DUCT BOOT TO BACK OF WALLBOARD IF NEEDED. TAPE DUCT BOOT (TO SLEEVE AND TO WALLBOARD OR CEILING WITH A FOIL MASTIC TAPE CARRYING UL 181 LABEL).

COMMUNITY MANOR / PENDLETON ESTATES
 1320 REPUBLIC



DATE: **BID SET**
 PART 2 SUBMITTAL
 06.20.2022

OHFA SUBMITTAL
 10.21.2022

BID SET
 07.03.2023

SYMBOLS LEGEND - HVAC

	THERMOSTAT
	DUCTWORK
	DUCT CONTINUATION
	CONNECTION POINT

AIR DEVICE SCHEDULE

LOCATION	SUPPLY GRILLE	RETURN GRILLE	VENT COVER	NOTES
LIVING ROOM	3	1	-	1
KITCHEN	2	-	-	1
HALL	1	1	-	1
BATHROOM	1	-	-	1, 2
BEDROOM (1)	2	-	1 PER EF	1, 2
BEDROOM (2)	2	-	-	1, 2
BEDROOM (3)	2	-	-	1, 2
DRYER	-	-	1 PER DRYER	1

** EBS TAKES NO RESPONSIBILITY FOR THE QUANTITIES SHOWN ABOVE.

1. THE QUANTITIES SHOW ON SCHEDULE ARE FOR BIDDING PURPOSES ONLY AND IT IS THE RESPONSIBILITY OF THE CONTRACTOR TO PROVIDE A TOTAL COUNT TO THE GC PRIOR TO START OF WORK. CONTRACTOR SHALL PROVIDE UNIT COST FOR EACH ITEM AT BID.
2. THE QUANTITIES SHOWN ARE FOR A SINGLE ROOM.

PRELIMINARY
 NOT FOR CONSTRUCTION

MECHANICAL SECOND FLOOR PLAN

M1.2



MECHANICAL SECOND FLOOR PLAN
 SCALE: 1/4" = 1'-0"

Z:\Projects\Director\9200-9299\8204-Model_POAH\Construction_Documents\1320-1322_Republics\9204-M1-3-MECHANICAL-THIRD-FLOOR-PLAN.dwg - Plot Date/Time: Oct 18, 2022 - 12:22pm - By: k.meyer
 THESE DRAWINGS AND SPECIFICATIONS ARE NOT AUTHORIZED TO BE USED AS CONTRACT DOCUMENTS. THESE DRAWINGS HAVE BEEN PREPARED TO DEMONSTRATE COMPLIANCE WITH APPLICABLE CODES, AND ARE INTENDED TO PROVIDE THE AUTHORITIES HAVING JURISDICTION WITH INFORMATION TO DETERMINE CODE COMPLIANCE. THE INSTALLING CONTRACTOR IS RESPONSIBLE TO ENSURE THAT MEANS, METHODS, AND MATERIALS USED IN CONSTRUCTION ARE INSTALLED IN ACCORDANCE WITH ANY CONTRACTUAL AGREEMENT THAT MAY EXIST WITH AN OWNER, CONSTRUCTION MANAGER, GENERAL CONTRACTOR, ETC.

ALTERNATE BID NOTE #1
 PROVIDE ALTERNATE BID FOR PROFESSIONAL CLEANING OF ALL DUCTWORK.

MECHANICAL SCOPE OF WORK
 MECHANICAL SCOPE OF WORK IS TO REPLACE MECHANICAL EQUIPMENT SUCH AS FURNACES, CONDENSING UNITS, EXHAUST FANS, DIFFUSERS AND GRILLES. ONE FOR ONE REPLACEMENT OF EXISTING EQUIPMENT. MECHANICAL CONTRACTOR SHALL REFERENCE ALL DISCIPLINE DRAWINGS, ETC. TO REVEAL FULL SCOPE OF WORK. REFER TO MECHANICAL SPECIFICATIONS, SCHEDULES, DETAILS, ETC. FOR ADDITIONAL INFORMATION.

CODES REFERENCED

- 2017 OHIO MECHANICAL CODE
- 2017 OHIO BUILDING CODE
- ASHRAE 90.1-2010

KEYED SHEET NOTES

- REMOVE EXISTING BATHROOM EXHAUST FAN. PROVIDE AND INSTALL NEW IN EXISTING LOCATION, ONE FOR ONE REPLACEMENT. CONNECT TO EXISTING EXHAUST DUCTWORK. PROVIDE DUCT TRANSITIONS AND ADAPTORS AS REQUIRED. MODIFY EXISTING DUCTWORK AS REQUIRED. COORDINATE ANY DEMO OR CEILING REPAIRS/MODIFICATIONS WITH GENERAL CONTRACTOR AND OWNER.
- REMOVE EXISTING FURNACE. PROVIDE AND INSTALL NEW ONE FOR ONE REPLACEMENT. CONNECT TO EXISTING SUPPLY AND RETURN DUCTWORK. MODIFY EXISTING DUCTWORK AS REQUIRED. CONNECT NEW FLUE/INTAKE TO EXISTING FLUE/INTAKE. MODIFY AS REQUIRED. COORDINATE ANY SELECTIVE DEMO FOR NEW LINE SET/FLUE MODIFICATIONS WITH GENERAL CONTRACTOR AND OWNER. FOLLOW ALL MANUFACTURERS RECOMMENDED SIZES FOR FLUE/INTAKE. FOLLOW ALL MANUFACTURERS CLEARANCE AND REQUIREMENTS FOR FURNACE.
- REMOVE EXISTING CONDENSING UNITS. PROVIDE AND INSTALL NEW ONE FOR ONE REPLACEMENT. ROUTE NEW LINE SET FROM OUTDOOR UNIT TO INDOOR AIR HANDLER. ALL PIPING SHALL BE CONCEALED IN FINISHED AREA. SIZE PER MANUFACTURERS RECOMMENDATIONS. COORDINATE ANY SELECTIVE DEMO FOR NEW LINE SET MODIFICATIONS WITH GENERAL CONTRACTOR AND OWNER.
- REMOVE EXISTING THERMOSTAT. PROVIDE AND INSTALL NEW THERMOSTAT IN EXISTING LOCATION. THERMOSTAT LOCATION SHOWN ON PLANS IS FOR REFERENCE ONLY.
- ALL ATTIC DUCTWORK CARRYING CONDITIONED AIR MUST HAVE A MINIMUM VALUE OF R-8 INSULATION. MECHANICAL CONTRACTOR TO INSPECT EXISTING DUCTWORK TO VERIFY INSULATION VALUE. IF THE EXISTING DUCTWORK R-VALUE IS FOUND TO BE BELOW R-8 THE MECHANICAL CONTRACTOR IS TO REPLACE THE INSULATION AND DUCTWORK (WHERE REQUIRED I.E. FLEX DUCT) WITH R-8 INSULATION.
- REMOVE EXISTING THERMOSTAT. PROVIDE AND INSTALL NEW TALKING THERMOSTAT IN ADA SENSORY ACCESSIBLE UNIT. INSTALL IN EXISTING THERMOSTAT LOCATION. THERMOSTAT LOCATION SHOWN ON PLANS IS FOR REFERENCE ONLY.



CITYSTUDIOS ARCHITECTURE
 1148 Main Street
 Cincinnati, OH 45202
 ph. 513.621.0750
 citystudiosarch.com

G.E.I. engineering
 220 Stewart Way, Suite 100
 Monroe, Ohio 45050
 513.549.1434

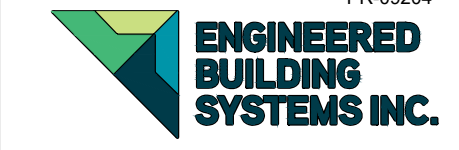

TEAMWORK • COLLABORATION SHARED SUCCESS
 515 Monmouth Street, Suite 204
 Newport, KY 41071 (859) 261-0585
 MEP Consulting Services, Inc. in OH
 Copyright © 2015
 THIS DOCUMENT IS THE PRODUCT AND EXCLUSIVE PROPERTY OF ENGINEERED BUILDING SYSTEMS, INC. NEITHER THE DOCUMENT NOR THE INFORMATION IT CONTAINS MAY BE USED FOR OTHER THAN THE SPECIFIC PURPOSE FOR WHICH IT WAS PREPARED WITHOUT WRITTEN CONSENT OF ENGINEERED BUILDING SYSTEMS, INC.

COMMUNITY MANOR / PENDLETON ESTATES
 1320 REPUBLIC



modelgroup
 DEVELOPMENT • CONSTRUCTION • MANAGEMENT

DATE: **BID SET**
 PART 2 SUBMITTAL
 06.20.2022
 OHFA SUBMITTAL
 10.21.2022
BID SET
 07.03.2023

PRELIMINARY
 NOT FOR CONSTRUCTION

MECHANICAL THIRD FLOOR PLAN

M1.3



GENERAL NOTES

- FOR FULL SCHEDULES, SPECIFICATIONS, AND COMPLETE LISTING SEE DETAIL SHEETS.
- COORDINATE ROUTING OF ALL WORK WITH OTHER TRADES.
- COORDINATE WITH ELECTRICAL CONTRACTOR FOR POWER CONNECTIONS TO ALL MECHANICAL EQUIPMENT.
- INSTALL ALL EQUIPMENT PER MANUFACTURER'S REQUIREMENTS. MAINTAIN ALL CODE RECOMMENDED CLEARANCES FOR ACCESS AND MAINTENANCE.
- PROVIDE AN OVERFLOW SWITCH IN PRIMARY DRAIN LINE OF UNITS, WHICH WILL SHUTOFF THE UNIT ON HIGH WATER LEVEL.
- ROUTE ALL AIR CONDITIONER CONDENSATE TO NEARBY FLOOR DRAIN. PROVIDE MINIMUM SLOPE OF 1/8" PER FOOT. SIZE CONDENSATE PER SECTION 307.2.2 OF THE OHIO MECHANICAL CODE.
- ANY EQUIPMENT THAT IS SUBSTITUTED SHALL FIT IN THE SPACE PROVIDED WITH ADEQUATE ROOM FOR SERVICING, INCLUDING SUBSTITUTE EQUIPMENT NAMED IN THE SPECIFICATIONS. SUBMIT A 1/4" SCALE DRAWING OF ALL EQUIPMENT SUBSTITUTED FOR APPROVAL PRIOR TO INSTALLATION, INCLUDING, BUT NOT LIMITED TO, STRUCTURAL AND ARCHITECTURAL IMPACT, CLEARANCE REQUIREMENTS AND UTILITY REQUIREMENTS. IT IS THE RESPONSIBILITY OF THE MECHANICAL CONTRACTOR TO COORDINATE ALL NEW ELECTRICAL AND PLUMBING REQUIREMENTS WITH THE ELECTRICAL AND PLUMBING CONTRACTORS.
- ALL INDOOR FURNACES TO BE LOCATED IN EXISTING MECHANICAL SPACES. INSTALL ALL EQUIPMENT WITH PROPER CODE REQUIRED SERVICE/ACCESS CLEARANCES. EQUIPMENT SHALL BE COMPLETELY REPLACEABLE WITHOUT REMOVING PERMANENT BUILDING COMPONENTS.
- MAINTAIN CODE REQUIRED CLEARANCE TO COMBUSTIBLES FOR ALL GAS-FIRED EQUIPMENT.
- MECHANICAL CONTRACTOR TO DETERMINE IF LONG LINE SET ACCESSORIES ARE REQUIRED AND PROVIDE LONG LINE SET ACCESSORIES AS NEEDED.
- REFER TO ARCHITECTURAL ELEVATIONS FOR APPROXIMATE LOCATIONS OF EXTERIOR EXHAUST VENT COVERS TO BE REPLACED.
- SEAL EXHAUST FAN HOUSING TO CEILING. REMOVE GRILLES AND SEAL FAN HOUSING TO GYPSUM WALLBOARD WITH FOIL MASTIC TAPE WITH UL 181 LABEL.
- SEAL HEATING AND COOLING DUCT BOOTS/REGISTER BOXES TO CEILING/WALLBOARD. REMOVE REGISTER GRILLES. INSTALL SLEEVE TO EXTEND DUCT BOOT TO BACK OF WALLBOARD IF NEEDED. TAPE DUCT BOOT (TO SLEEVE AND TO WALLBOARD OR CEILING WITH A FOIL MASTIC TAPE CARRYING UL 181 LABEL).

SYMBOLS LEGEND - HVAC

	THERMOSTAT
	DUCTWORK
	DUCT CONTINUATION
	CONNECTION POINT

AIR DEVICE SCHEDULE

LOCATION	SUPPLY GRILLE	RETURN GRILLE	VENT COVER	NOTES
LIVING ROOM	3	1	-	1
KITCHEN	2	-	-	1
HALL	1	1	-	1
BATHROOM	1	-	1 PER EF	1,2
BEDROOM (1)	2	-	-	1,2
BEDROOM (2)	2	-	-	1,2
BEDROOM (3)	2	-	-	1,2
DRYER	-	-	1 PER DRYER	1

** EBS TAKES NO RESPONSIBILITY FOR THE QUANTITIES SHOWN ABOVE.
 1. THE QUANTITIES SHOW ON SCHEDULE ARE FOR BIDDING PURPOSES ONLY AND IT IS THE RESPONSIBILITY OF THE CONTRACTOR TO PROVIDE A TOTAL COUNT TO THE GC PRIOR TO START OF WORK. CONTRACTOR SHALL PROVIDE UNIT COST FOR EACH ITEM AT BID.
 2. THE QUANTITIES SHOWN ARE FOR A SINGLE ROOM.

MECHANICAL THIRD FLOOR PLAN
 SCALE: 1/4" = 1'-0"

Z:\Projects\Director\9200-9299\9204-Model_POAH-Construction_Documents\1320-1322_Republics\9204-M1.4-MECHANICAL-FOURTH-FLOOR-PLAN.dwg - EBS - Plot Date/Time: Oct 18, 2022 - 12:22pm - Br: kmeyer
 THESE DRAWINGS AND SPECIFICATIONS ARE NOT AUTHORIZED TO BE USED AS CONTRACT DOCUMENTS. THESE DRAWINGS HAVE BEEN PREPARED TO DEMONSTRATE COMPLIANCE WITH APPLICABLE CODES, AND ARE INTENDED TO PROVIDE THE AUTHORITIES HAVING JURISDICTION WITH INFORMATION TO DETERMINE CODE COMPLIANCE. THE INSTALLING CONTRACTOR IS RESPONSIBLE TO ENSURE THAT MEANS, METHODS, AND MATERIALS USED IN CONSTRUCTION ARE INSTALLED IN ACCORDANCE WITH ANY CONTRACTUAL AGREEMENT THAT MAY EXIST WITH AN OWNER, CONSTRUCTION MANAGER, GENERAL CONTRACTOR, ETC.

ALTERNATE BID NOTE #1
 PROVIDE ALTERNATE BID FOR PROFESSIONAL CLEANING OF ALL DUCTWORK.

MECHANICAL SCOPE OF WORK
 MECHANICAL SCOPE OF WORK IS TO REPLACE MECHANICAL EQUIPMENT SUCH AS FURNACES, CONDENSING UNITS, EXHAUST FANS, DIFFUSERS AND GRILLES. ONE FOR ONE REPLACEMENT OF EXISTING EQUIPMENT. MECHANICAL CONTRACTOR SHALL REFERENCE ALL DISCIPLINE DRAWINGS, ETC. TO REVEAL FULL SCOPE OF WORK. REFER TO MECHANICAL SPECIFICATIONS, SCHEDULES, DETAILS, ETC. FOR ADDITIONAL INFORMATION.

CODES REFERENCED

- 2017 OHIO MECHANICAL CODE
- 2017 OHIO BUILDING CODE
- ASHRAE 90.1-2010

KEYED SHEET NOTES

1. REMOVE EXISTING BATHROOM EXHAUST FAN. PROVIDE AND INSTALL NEW IN EXISTING LOCATION. ONE FOR ONE REPLACEMENT. CONNECT TO EXISTING EXHAUST DUCTWORK. PROVIDE DUCT TRANSITIONS AND ADAPTORS AS REQUIRED. MODIFY EXISTING DUCTWORK AS REQUIRED. COORDINATE ANY DEMO OR CEILING REPAIRS/MODIFICATIONS WITH GENERAL CONTRACTOR AND OWNER.
2. REMOVE EXISTING FURNACE. PROVIDE AND INSTALL NEW ONE FOR ONE REPLACEMENT. CONNECT TO EXISTING SUPPLY AND RETURN DUCTWORK. MODIFY EXISTING DUCTWORK AS REQUIRED. CONNECT NEW FLUE/INTAKE TO EXISTING FLUE/INTAKE. MODIFY AS REQUIRED. COORDINATE ANY SELECTIVE DEMO FOR NEW LINE SET/FLUE MODIFICATIONS WITH GENERAL CONTRACTOR AND OWNER. FOLLOW ALL MANUFACTURERS RECOMMENDED SIZES FOR FLUE/INTAKE. FOLLOW ALL MANUFACTURERS CLEARANCE AND REQUIREMENTS FOR FURNACE.
3. REMOVE EXISTING CONDENSING UNITS. PROVIDE AND INSTALL NEW ONE FOR ONE REPLACEMENT. ROUTE NEW LINE SET FROM OUTDOOR UNIT TO INDOOR AIR HANDLER. ALL PIPING SHALL BE CONCEALED IN FINISHED AREA. SIZE PER MANUFACTURERS RECOMMENDATIONS. COORDINATE ANY SELECTIVE DEMO FOR NEW LINE SET MODIFICATIONS WITH GENERAL CONTRACTOR AND OWNER.
4. REMOVE EXISTING THERMOSTAT. PROVIDE AND INSTALL NEW THERMOSTAT IN EXISTING LOCATION. THERMOSTAT LOCATION SHOWN ON PLANS IS FOR REFERENCE ONLY.
5. ALL ATTIC DUCTWORK CARRYING CONDITIONED AIR MUST HAVE A MINIMUM VALUE OF R-8 INSULATION. MECHANICAL CONTRACTOR TO INSPECT EXISTING DUCTWORK TO VERIFY INSULATION VALUE. IF THE EXISTING DUCTWORK R-VALUE IS FOUND TO BE BELOW R-8 THE MECHANICAL CONTRACTOR IS TO REPLACE THE INSULATION AND DUCTWORK (WHERE REQUIRED I.E. FLEX DUCT) WITH R-8 INSULATION.
6. REMOVE EXISTING THERMOSTAT. PROVIDE AND INSTALL NEW TALKING THERMOSTAT IN ADA SENSORY ACCESSIBLE UNIT. INSTALL IN EXISTING THERMOSTAT LOCATION. THERMOSTAT LOCATION SHOWN ON PLANS IS FOR REFERENCE ONLY.



CITYSTUDIOS ARCHITECTURE
 1148 Main Street
 Cincinnati, OH 45202
 ph. 513.621.0750
 citystudiosarch.com

G.E.I. engineering
 220 Stewart Way, Suite 100
 Monroe, Ohio 45050
 513.549.1434

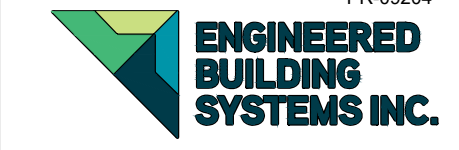

TEAMWORK • COLLABORATION
SHARED SUCCESS
 515 Monmouth Street, Suite 204
 Newport, KY 41071 (859) 261-0585
 MEP Consulting Services, Inc. in OH
 Copyright © 2015

THIS DOCUMENT IS THE PRODUCT AND EXCLUSIVE PROPERTY OF ENGINEERED BUILDING SYSTEMS, INC. NEITHER THE DOCUMENT NOR THE INFORMATION IT CONTAINS MAY BE USED FOR OTHER THAN THE SPECIFIC PURPOSE FOR WHICH IT WAS PREPARED WITHOUT WRITTEN CONSENT OF ENGINEERED BUILDING SYSTEMS, INC.

**COMMUNITY MANOR /
 PENDLETON ESTATES**
 1320 REPUBLIC



modelgroup
 DEVELOPMENT • CONSTRUCTION • MANAGEMENT

DATE: **BID SET**
 PART 2 SUBMITTAL
 06.20.2022

OHFA SUBMITTAL
 10.21.2022

BID SET
 07.03.2023

PRELIMINARY
 NOT FOR CONSTRUCTION

MECHANICAL FOURTH FLOOR PLAN

M1.4



GENERAL NOTES

- A. FOR FULL SCHEDULES, SPECIFICATIONS, AND COMPLETE LISTING SEE DETAIL SHEETS.
- B. COORDINATE ROUTING OF ALL WORK WITH OTHER TRADES.
- C. COORDINATE WITH ELECTRICAL CONTRACTOR FOR POWER CONNECTIONS TO ALL MECHANICAL EQUIPMENT.
- D. INSTALL ALL EQUIPMENT PER MANUFACTURER'S REQUIREMENTS. MAINTAIN ALL CODE RECOMMENDED CLEARANCES FOR ACCESS AND MAINTENANCE.
- E. PROVIDE AN OVERFLOW SWITCH IN PRIMARY DRAIN LINE OF UNITS, WHICH WILL SHUTOFF THE UNIT ON HIGH WATER LEVEL.
- F. ROUTE ALL AIR CONDITIONER CONDENSATE TO NEARBY FLOOR DRAIN. PROVIDE MINIMUM SLOPE OF 1/8" PER FOOT. SIZE CONDENSATE PER SECTION 307.2.2 OF THE OHIO MECHANICAL CODE.
- G. ANY EQUIPMENT THAT IS SUBSTITUTED SHALL FIT IN THE SPACE PROVIDED WITH ADEQUATE ROOM FOR SERVICING, INCLUDING SUBSTITUTE EQUIPMENT NAMED IN THE SPECIFICATIONS. SUBMIT A 1/4" SCALE DRAWING OF ALL EQUIPMENT SUBSTITUTED FOR APPROVAL PRIOR TO INSTALLATION, INCLUDING, BUT NOT LIMITED TO, STRUCTURAL AND ARCHITECTURAL IMPACT, CLEARANCE REQUIREMENTS AND UTILITY REQUIREMENTS. IT IS THE RESPONSIBILITY OF THE MECHANICAL CONTRACTOR TO COORDINATE ALL NEW ELECTRICAL AND PLUMBING REQUIREMENTS WITH THE ELECTRICAL AND PLUMBING CONTRACTORS.
- H. ALL INDOOR FURNACES TO BE LOCATED IN EXISTING MECHANICAL SPACES. INSTALL ALL EQUIPMENT WITH PROPER CODE REQUIRED SERVICE/ACCESS CLEARANCES. EQUIPMENT SHALL BE COMPLETELY REPLACEABLE WITHOUT REMOVING PERMANENT BUILDING COMPONENTS.
- I. MAINTAIN CODE REQUIRED CLEARANCE TO COMBUSTIBLES FOR ALL GAS-FIRED EQUIPMENT.
- J. MECHANICAL CONTRACTOR TO DETERMINE IF LONG LINE SET ACCESSORIES ARE REQUIRED AND PROVIDE LONG LINE SET ACCESSORIES AS NEEDED.
- K. REFER TO ARCHITECTURAL ELEVATIONS FOR APPROXIMATE LOCATIONS OF EXTERIOR EXHAUST VENT COVERS TO BE REPLACED.
- L. SEAL EXHAUST FAN HOUSING TO CEILING. REMOVE GRILLES AND SEAL FAN HOUSING TO GYPSUM WALLBOARD WITH FOIL MASTIC TAPE WITH UL 181 LABEL.
- M. SEAL HEATING AND COOLING DUCT BOOTS/REGISTER BOXES TO CEILING/WALLBOARD. REMOVE REGISTER GRILLES. INSTALL SLEEVE TO EXTEND DUCT BOOT TO BACK OF WALLBOARD IF NEEDED. TAPE DUCT BOOT (TO SLEEVE AND TO WALLBOARD OR CEILING WITH A FOIL MASTIC TAPE CARRYING UL 181 LABEL).

SYMBOLS LEGEND - HVAC

	THERMOSTAT
	DUCTWORK
	DUCT CONTINUATION
	CONNECTION POINT

AIR DEVICE SCHEDULE

LOCATION	SUPPLY GRILLE	RETURN GRILLE	VENT COVER	NOTES
LIVING ROOM	3	1	-	1
KITCHEN	2	-	-	1
HALL	1	1	-	1
BATHROOM	1	-	1 PER EF	1,2
BEDROOM (1)	2	-	-	1,2
BEDROOM (2)	2	-	-	1,2
BEDROOM (3)	2	-	-	1,2
DRYER	2	-	1 PER DRYER	1

** EBS TAKES NO RESPONSIBILITY FOR THE QUANTITIES SHOWN ABOVE.

1. THE QUANTITIES SHOWN ON SCHEDULE ARE FOR BIDDING PURPOSES ONLY AND IT IS THE RESPONSIBILITY OF THE CONTRACTOR TO PROVIDE A TOTAL COUNT TO THE GC PRIOR TO START OF WORK. CONTRACTOR SHALL PROVIDE UNIT COST FOR EACH ITEM AT BID.
2. THE QUANTITIES SHOWN ARE FOR A SINGLE ROOM.

MECHANICAL FOURTH FLOOR PLAN
 SCALE: 1/4" = 1'-0"

Z:\Projects\Director\9200-9299\9204-Model_P04MVC-Construction_Documents\1320-1322_República\9204-M1.5-MECHANICAL-FIFTH-FLOOR-PUN.dwg - EBS Plot Date/Time: Oct 18, 2022 - 12:23pm - By: k.meyer
 THESE DRAWINGS AND SPECIFICATIONS ARE NOT AUTHORIZED TO BE USED AS CONTRACT DOCUMENTS. THESE DRAWINGS HAVE BEEN PREPARED TO DEMONSTRATE COMPLIANCE WITH APPLICABLE CODES, AND ARE INTENDED TO PROVIDE THE AUTHORITIES HAVING JURISDICTION WITH INFORMATION TO DETERMINE CODE COMPLIANCE. THE INSTALLING CONTRACTOR IS RESPONSIBLE TO ENSURE THAT MEANS, METHODS, AND MATERIALS USED IN CONSTRUCTION ARE INSTALLED IN ACCORDANCE WITH ANY CONTRACTUAL AGREEMENT THAT MAY EXIST WITH AN OWNER, CONSTRUCTION MANAGER, GENERAL CONTRACTOR, ETC.

ALTERNATE BID NOTE #1
 PROVIDE ALTERNATE BID FOR PROFESSIONAL CLEANING OF ALL DUCTWORK.

MECHANICAL SCOPE OF WORK
 MECHANICAL SCOPE OF WORK IS TO REPLACE MECHANICAL EQUIPMENT SUCH AS FURNACES, CONDENSING UNITS, EXHAUST FANS, DIFFUSERS AND GRILLES. ONE FOR ONE REPLACEMENT OF EXISTING EQUIPMENT. MECHANICAL CONTRACTOR SHALL REFERENCE ALL DISCIPLINE DRAWINGS, ETC. TO REVEAL FULL SCOPE OF WORK. REFER TO MECHANICAL SPECIFICATIONS, SCHEDULES, DETAILS, ETC. FOR ADDITIONAL INFORMATION.

CODES REFERENCED

- 2017 OHIO MECHANICAL CODE
- 2017 OHIO BUILDING CODE
- ASHRAE 90.1-2010

KEYED SHEET NOTES

1. REMOVE EXISTING BATHROOM EXHAUST FAN. PROVIDE AND INSTALL NEW IN EXISTING LOCATION. ONE FOR ONE REPLACEMENT. CONNECT TO EXISTING EXHAUST DUCTWORK. PROVIDE DUCT TRANSITIONS AND ADAPTORS AS REQUIRED. MODIFY EXISTING DUCTWORK AS REQUIRED. COORDINATE ANY DEMO OR CEILING REPAIRS/MODIFICATIONS WITH GENERAL CONTRACTOR AND OWNER.
2. REMOVE EXISTING FURNACE. PROVIDE AND INSTALL NEW ONE FOR ONE REPLACEMENT. CONNECT TO EXISTING SUPPLY AND RETURN DUCTWORK. MODIFY EXISTING DUCTWORK AS REQUIRED. CONNECT NEW FLUE/INTAKE TO EXISTING FLUE/INTAKE. MODIFY AS REQUIRED. COORDINATE ANY SELECTIVE DEMO FOR NEW LINE SET/FLUE MODIFICATIONS WITH GENERAL CONTRACTOR AND OWNER. FOLLOW ALL MANUFACTURERS RECOMMENDED SIZES FOR FLUE/INTAKE. FOLLOW ALL MANUFACTURERS CLEARANCE AND REQUIREMENTS FOR FURNACE.
3. REMOVE EXISTING CONDENSING UNITS. PROVIDE AND INSTALL NEW ONE FOR ONE REPLACEMENT. ROUTE NEW LINE SET FROM OUTDOOR UNIT TO INDOOR AIR HANDLER. ALL PIPING SHALL BE CONCEALED IN FINISHED AREA. SIZE PER MANUFACTURERS RECOMMENDATIONS. COORDINATE ANY SELECTIVE DEMO FOR NEW LINE SET MODIFICATIONS WITH GENERAL CONTRACTOR AND OWNER.
4. REMOVE EXISTING THERMOSTAT. PROVIDE AND INSTALL NEW THERMOSTAT IN EXISTING LOCATION. THERMOSTAT LOCATION SHOWN ON PLANS IS FOR REFERENCE ONLY.
5. ALL ATTIC DUCTWORK CARRYING CONDITIONED AIR MUST HAVE A MINIMUM VALUE OF R-8 INSULATION. MECHANICAL CONTRACTOR TO INSPECT EXISTING DUCTWORK TO VERIFY INSULATION VALUE. IF THE EXISTING DUCTWORK R-VALUE IS FOUND TO BE BELOW R-8 THE MECHANICAL CONTRACTOR IS TO REPLACE THE INSULATION AND DUCTWORK (WHERE REQUIRED I.E. FLEX DUCT) WITH R-8 INSULATION.
6. REMOVE EXISTING THERMOSTAT. PROVIDE AND INSTALL NEW TALKING THERMOSTAT IN ADA SENSORY ACCESSIBLE UNIT. INSTALL IN EXISTING THERMOSTAT LOCATION. THERMOSTAT LOCATION SHOWN ON PLANS IS FOR REFERENCE ONLY.

GENERAL NOTES

- A. FOR FULL SCHEDULES, SPECIFICATIONS, AND COMPLETE LISTING SEE DETAIL SHEETS.
- B. COORDINATE ROUTING OF ALL WORK WITH OTHER TRADES.
- C. COORDINATE WITH ELECTRICAL CONTRACTOR FOR POWER CONNECTIONS TO ALL MECHANICAL EQUIPMENT.
- D. INSTALL ALL EQUIPMENT PER MANUFACTURER'S REQUIREMENTS. MAINTAIN ALL CODE RECOMMENDED CLEARANCES FOR ACCESS AND MAINTENANCE.
- E. PROVIDE AN OVERFLOW SWITCH IN PRIMARY DRAIN LINE OF UNITS, WHICH WILL SHUTOFF THE UNIT ON HIGH WATER LEVEL.
- F. ROUTE ALL AIR CONDITIONER CONDENSATE TO NEARBY FLOOR DRAIN. PROVIDE MINIMUM SLOPE OF 1/8" PER FOOT. SIZE CONDENSATE PER SECTION 307.2.2 OF THE OHIO MECHANICAL CODE.
- G. ANY EQUIPMENT THAT IS SUBSTITUTED SHALL FIT IN THE SPACE PROVIDED WITH ADEQUATE ROOM FOR SERVICING, INCLUDING SUBSTITUTE EQUIPMENT NAMED IN THE SPECIFICATIONS. SUBMIT A 1/4" SCALE DRAWING OF ALL EQUIPMENT SUBSTITUTED FOR APPROVAL PRIOR TO INSTALLATION, INCLUDING, BUT NOT LIMITED TO, STRUCTURAL AND ARCHITECTURAL IMPACT, CLEARANCE REQUIREMENTS AND UTILITY REQUIREMENTS. IT IS THE RESPONSIBILITY OF THE MECHANICAL CONTRACTOR TO COORDINATE ALL NEW ELECTRICAL AND PLUMBING REQUIREMENTS WITH THE ELECTRICAL AND PLUMBING CONTRACTORS.
- H. ALL INDOOR FURNACES TO BE LOCATED IN EXISTING MECHANICAL SPACES. INSTALL ALL EQUIPMENT WITH PROPER CODE REQUIRED SERVICE/ACCESS CLEARANCES. EQUIPMENT SHALL BE COMPLETELY REPLACEABLE WITHOUT REMOVING PERMANENT BUILDING COMPONENTS.
- I. MAINTAIN CODE REQUIRED CLEARANCE TO COMBUSTIBLES FOR ALL GAS-FIRED EQUIPMENT.
- J. MECHANICAL CONTRACTOR TO DETERMINE IF LONG LINE SET ACCESSORIES ARE REQUIRED AND PROVIDE LONG LINE SET ACCESSORIES AS NEEDED.
- K. REFER TO ARCHITECTURAL ELEVATIONS FOR APPROXIMATE LOCATIONS OF EXTERIOR EXHAUST VENT COVERS TO BE REPLACED.
- L. SEAL EXHAUST FAN HOUSING TO CEILING. REMOVE GRILLES AND SEAL FAN HOUSING TO GYPSUM WALLBOARD WITH FOIL MASTIC TAPE WITH UL 181 LABEL.
- M. SEAL HEATING AND COOLING DUCT BOOTS/REGISTER BOXES TO CEILING/WALLBOARD. REMOVE REGISTER GRILLES. INSTALL SLEEVE TO EXTEED DUCT BOOT TO BACK OF WALLBOARD IF NEEDED. TAPE DUCT BOOT (TO SLEEVE AND TO WALLBOARD OR CEILING WITH A FOIL MASTIC TAPE CARRYING UL 181 LABEL).

SYMBOLS LEGEND - HVAC

	THERMOSTAT
	DUCTWORK
	DUCT CONTINUATION
	CONNECTION POINT

AIR DEVICE SCHEDULE

LOCATION	SUPPLY GRILLE	RETURN GRILLE	VENT COVER	NOTES
LIVING ROOM	3	-	-	1
KITCHEN	2	1	-	1
HALL	1	1	-	1
BATHROOM	1	-	1 PER EF	1,2
BEDROOM (1)	2	-	-	1,2
BEDROOM (2)	2	-	-	1,2
BEDROOM (3)	2	-	-	1,2
DRYER	-	-	1 PER DRYER	1

** EBS TAKES NO RESPONSIBILITY FOR THE QUANTITIES SHOWN ABOVE.
 1. THE QUANTITIES SHOWN ON SCHEDULE ARE FOR BIDDING PURPOSES ONLY AND IT IS THE RESPONSIBILITY OF THE CONTRACTOR TO PROVIDE A TOTAL COUNT TO THE GC PRIOR TO START OF WORK. CONTRACTOR SHALL PROVIDE UNIT COST FOR EACH ITEM AT BID.
 2. THE QUANTITIES SHOWN ARE FOR A SINGLE ROOM.



CITYSTUDIOS ARCHITECTURE
 1148 Main Street
 Cincinnati, OH 45202
 ph. 513.621.0750
 citystudiosarch.com

G.E.I. engineering
 220 Stewart Way, Suite 100
 Monroe, Ohio 45050
 513.549.1434

ENGINEERED BUILDING SYSTEMS INC.
 TEAMWORK • COLLABORATION
 SHARED SUCCESS
 515 Monmouth Street, Suite 204
 Newport, KY 41071 (859) 261-0585
 MEP Consulting Services, Inc. in OH
 Copyright © 2015

THIS DOCUMENT IS THE PRODUCT AND EXCLUSIVE PROPERTY OF ENGINEERED BUILDING SYSTEMS, INC. NEITHER THE DOCUMENT NOR THE INFORMATION IT CONTAINS MAY BE USED FOR OTHER THAN THE SPECIFIC PURPOSE FOR WHICH IT WAS PREPARED WITHOUT WRITTEN CONSENT OF ENGINEERED BUILDING SYSTEMS, INC.

COMMUNITY MANOR / PENDLETON ESTATES
 1320 REPUBLIC



modelgroup
 DEVELOPMENT • CONSTRUCTION • MANAGEMENT

DATE: **BID SET**
 PART 2 SUBMITTAL
 06.20.2022
OHFA SUBMITTAL
 10.21.2022
BID SET
 07.03.2023

PRELIMINARY
 NOT FOR CONSTRUCTION

MECHANICAL FIFTH FLOOR PLAN

M1.5

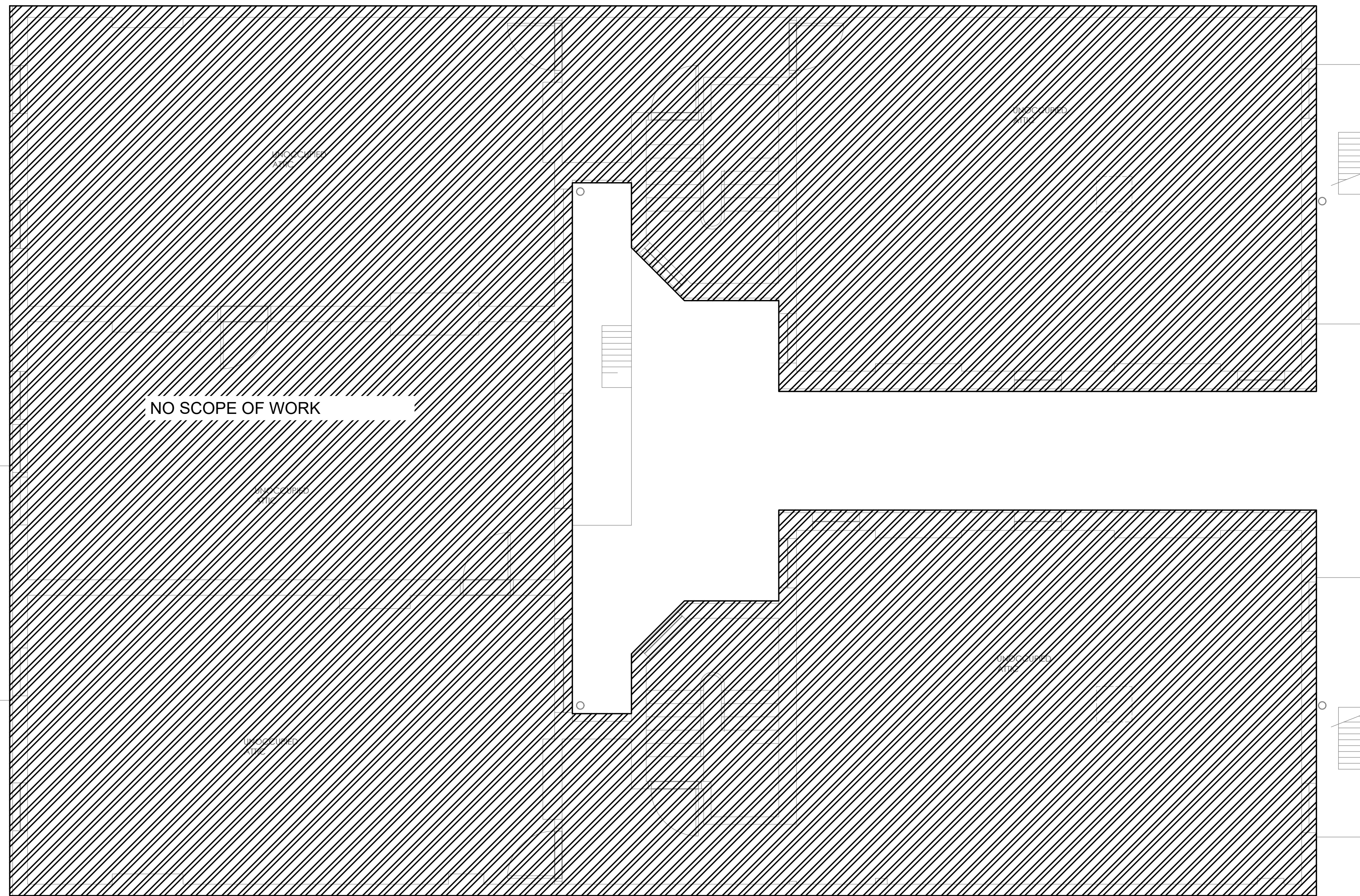

MECHANICAL FIFTH FLOOR PLAN
 SCALE: 1/4" = 1'-0"

Z:\Projects\Director\9200-9299\8204-Model_POAH-Construction_Documents\1320-1322_República\9204-M1-6-MECHANICAL-ROOF-PLAN.dwg - Bk. k.meyer
 THESE DRAWINGS AND SPECIFICATIONS ARE NOT AUTHORIZED TO BE USED AS CONTRACT DOCUMENTS. THESE DRAWINGS HAVE BEEN PREPARED TO DEMONSTRATE COMPLIANCE WITH APPLICABLE CODES, AND ARE INTENDED TO PROVIDE THE AUTHORITIES HAVING JURISDICTION WITH INFORMATION TO DETERMINE CODE COMPLIANCE. THE INSTALLING CONTRACTOR IS RESPONSIBLE TO ENSURE THAT MEANS, METHODS, AND MATERIALS USED IN CONSTRUCTION ARE INSTALLED IN ACCORDANCE WITH ANY CONTRACTUAL AGREEMENT THAT MAY EXIST WITH AN OWNER, CONSTRUCTION MANAGER, GENERAL CONTRACTOR, ETC.

ALTERNATE BID NOTE #1
 PROVIDE ALTERNATE BID FOR PROFESSIONAL CLEANING OF ALL DUCTWORK.

MECHANICAL SCOPE OF WORK
 MECHANICAL SCOPE OF WORK IS TO REPLACE MECHANICAL EQUIPMENT SUCH AS FURNACES, CONDENSING UNITS, EXHAUST FANS, DIFFUSERS AND GRILLES. ONE FOR ONE REPLACEMENT OF EXISTING EQUIPMENT. MECHANICAL CONTRACTOR SHALL REFERENCE ALL DISCIPLINE DRAWINGS, ETC. TO REVEAL FULL SCOPE OF WORK. REFER TO MECHANICAL SPECIFICATIONS, SCHEDULES, DETAILS, ETC. FOR ADDITIONAL INFORMATION.

CODES REFERENCED

- 2017 OHIO MECHANICAL CODE
- 2017 OHIO BUILDING CODE
- ASHRAE 90.1-2010

KEYED SHEET NOTES

- REMOVE EXISTING BATHROOM EXHAUST FAN. PROVIDE AND INSTALL NEW IN EXISTING LOCATION, ONE FOR ONE REPLACEMENT. CONNECT TO EXISTING EXHAUST DUCTWORK. PROVIDE DUCT TRANSITIONS AND ADAPTORS AS REQUIRED. MODIFY EXISTING DUCTWORK AS REQUIRED. COORDINATE ANY DEMO OR CEILING REPAIRS/MODIFICATIONS WITH GENERAL CONTRACTOR AND OWNER.
- REMOVE EXISTING FURNACE. PROVIDE AND INSTALL NEW ONE FOR ONE REPLACEMENT. CONNECT TO EXISTING SUPPLY AND RETURN DUCTWORK. MODIFY EXISTING DUCTWORK AS REQUIRED. CONNECT NEW FLUE/INTAKE TO EXISTING FLUE/INTAKE. MODIFY AS REQUIRED. COORDINATE ANY SELECTIVE DEMO FOR NEW LINE SET/FLUE MODIFICATIONS WITH GENERAL CONTRACTOR AND OWNER. FOLLOW ALL MANUFACTURERS RECOMMENDED SIZES FOR FLUE/INTAKE. FOLLOW ALL MANUFACTURERS CLEARANCE AND REQUIREMENTS FOR FURNACE.
- REMOVE EXISTING CONDENSING UNITS. PROVIDE AND INSTALL NEW ONE FOR ONE REPLACEMENT. ROUTE NEW LINE SET FROM OUTDOOR UNIT TO INDOOR AIR HANDLER. ALL PIPING SHALL BE CONCEALED IN FINISHED AREA. SIZE PER MANUFACTURERS RECOMMENDATIONS. COORDINATE ANY SELECTIVE DEMO FOR NEW LINE SET MODIFICATIONS WITH GENERAL CONTRACTOR AND OWNER.
- REMOVE EXISTING THERMOSTAT. PROVIDE AND INSTALL NEW THERMOSTAT IN EXISTING LOCATION. THERMOSTAT LOCATION SHOWN ON PLANS IS FOR REFERENCE ONLY.
- ALL ATTIC DUCTWORK CARRYING CONDITIONED AIR MUST HAVE A MINIMUM VALUE OF R-8 INSULATION. MECHANICAL CONTRACTOR TO INSPECT EXISTING DUCTWORK TO VERIFY INSULATION VALUE. IF THE EXISTING DUCTWORK R-VALUE IS FOUND TO BE BELOW R-8 THE MECHANICAL CONTRACTOR IS TO REPLACE THE INSULATION AND DUCTWORK (WHERE REQUIRED I.E. FLEX DUCT) WITH R-8 INSULATION.
- REMOVE EXISTING THERMOSTAT. PROVIDE AND INSTALL NEW TALKING THERMOSTAT IN ADA SENSORY ACCESSIBLE UNIT. INSTALL IN EXISTING THERMOSTAT LOCATION. THERMOSTAT LOCATION SHOWN ON PLANS IS FOR REFERENCE ONLY.

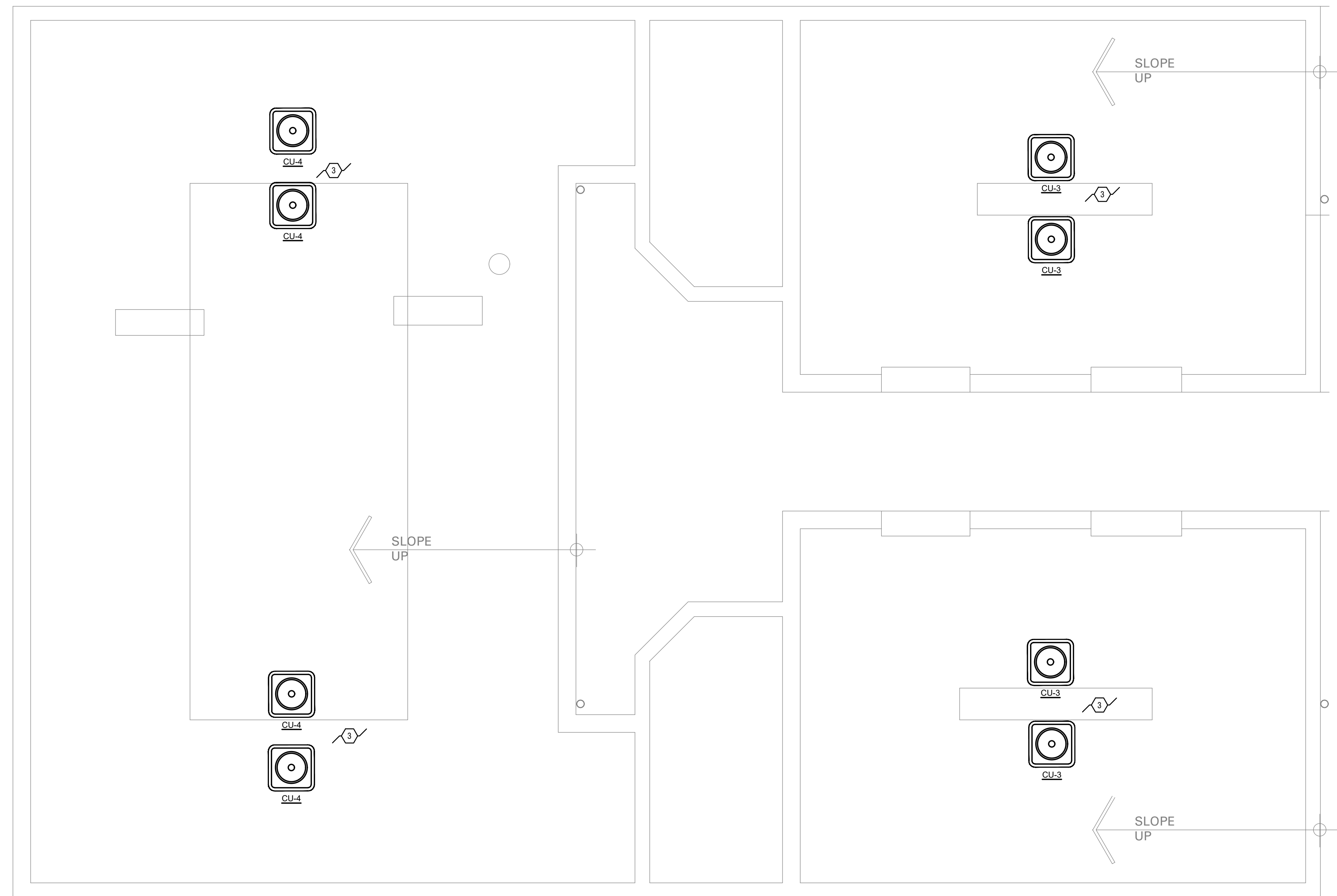

GENERAL NOTES

- FOR FULL SCHEDULES, SPECIFICATIONS, AND COMPLETE LISTING SEE DETAIL SHEETS.
- COORDINATE ROUTING OF ALL WORK WITH OTHER TRADES.
- COORDINATE WITH ELECTRICAL CONTRACTOR FOR POWER CONNECTIONS TO ALL MECHANICAL EQUIPMENT.
- INSTALL ALL EQUIPMENT PER MANUFACTURER'S REQUIREMENTS. MAINTAIN ALL CODE RECOMMENDED CLEARANCES FOR ACCESS AND MAINTENANCE.
- PROVIDE AN OVERFLOW SWITCH IN PRIMARY DRAIN LINE OF UNITS, WHICH WILL SHUTOFF THE UNIT ON HIGH WATER LEVEL.
- ROUTE ALL AIR CONDITIONER CONDENSATE TO NEARBY FLOOR DRAIN. PROVIDE MINIMUM SLOPE OF 1/8" PER FOOT. SIZE CONDENSATE PER SECTION 307.2.2 OF THE OHIO MECHANICAL CODE.
- ANY EQUIPMENT THAT IS SUBSTITUTED SHALL FIT IN THE SPACE PROVIDED WITH ADEQUATE ROOM FOR SERVICING, INCLUDING SUBSTITUTE EQUIPMENT NAMED IN THE SPECIFICATIONS. SUBMIT A 1/4" SCALE DRAWING OF ALL EQUIPMENT SUBSTITUTED FOR APPROVAL PRIOR TO INSTALLATION, INCLUDING, BUT NOT LIMITED TO, STRUCTURAL AND ARCHITECTURAL IMPACT, CLEARANCE REQUIREMENTS AND UTILITY REQUIREMENTS. IT IS THE RESPONSIBILITY OF THE MECHANICAL CONTRACTOR TO COORDINATE ALL NEW ELECTRICAL AND PLUMBING REQUIREMENTS WITH THE ELECTRICAL AND PLUMBING CONTRACTORS.
- ALL INDOOR FURNACES TO BE LOCATED IN EXISTING MECHANICAL SPACES. INSTALL ALL EQUIPMENT WITH PROPER CODE REQUIRED SERVICE/ACCESS CLEARANCES. EQUIPMENT SHALL BE COMPLETELY REPLACEABLE WITHOUT REMOVING PERMANENT BUILDING COMPONENTS.
- MAINTAIN CODE REQUIRED CLEARANCE TO COMBUSTIBLES FOR ALL GAS-FIRED EQUIPMENT.
- MECHANICAL CONTRACTOR TO DETERMINE IF LONG LINE SET ACCESSORIES ARE REQUIRED AND PROVIDE LONG LINE SET ACCESSORIES AS NEEDED.
- REFER TO ARCHITECTURAL ELEVATIONS FOR APPROXIMATE LOCATIONS OF EXTERIOR EXHAUST VENT COVERS TO BE REPLACED.
- SEAL EXHAUST FAN HOUSING TO CEILING. REMOVE GRILLES AND SEAL FAN HOUSING TO GYPSUM WALLBOARD WITH FOIL MASTIC TAPE WITH UL 181 LABEL.
- SEAL HEATING AND COOLING DUCT BOOTS/REGISTER BOXES TO CEILING/WALLBOARD. REMOVE REGISTER GRILLES. INSTALL SLEEVE TO EXTEND DUCT BOOT TO BACK OF WALLBOARD IF NEEDED. TAPE DUCT BOOT (TO SLEEVE AND TO WALLBOARD OR CEILING WITH A FOIL MASTIC TAPE CARRYING UL 181 LABEL).

SYMBOLS LEGEND - HVAC

	THERMOSTAT
	DUCTWORK
	DUCT CONTINUATION
	CONNECTION POINT

AIR DEVICE SCHEDULE

LOCATION	SUPPLY GRILLE	RETURN GRILLE	VENT COVER	NOTES
LIVING ROOM	3	1	-	1
KITCHEN	2	-	-	1
HALL	1	1	-	1
BATHROOM	1	-	1 PER EF	1,2
BEDROOM (1)	2	-	-	1,2
BEDROOM (2)	2	-	-	1,2
BEDROOM (3)	2	-	-	1,2
DRYER	-	-	1 PER DRYER	1

** EBS TAKES NO RESPONSIBILITY FOR THE QUANTITIES SHOWN ABOVE.
 1. THE QUANTITIES SHOWN ON SCHEDULE ARE FOR BIDDING PURPOSES ONLY AND IT IS THE RESPONSIBILITY OF THE CONTRACTOR TO PROVIDE A TOTAL COUNT TO THE GC PRIOR TO START OF WORK. CONTRACTOR SHALL PROVIDE UNIT COST FOR EACH ITEM AT BID.
 2. THE QUANTITIES SHOWN ARE FOR A SINGLE ROOM.

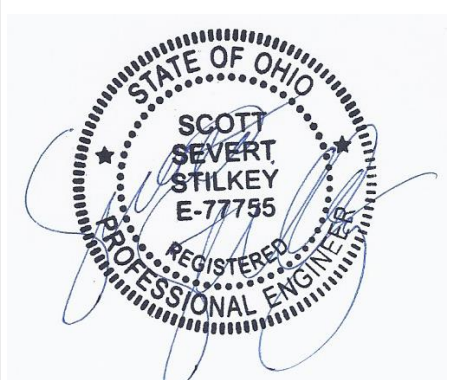

CITYSTUDIOS ARCHITECTURE
 1148 Main Street
 Cincinnati, OH 45202
 ph. 513.621.0750
 citystudiosarch.com

G.E.I. engineering
 220 Stewart Way, Suite 100
 Monroe, Ohio 45050
 513.549.1434

ENGINEERED BUILDING SYSTEMS INC.
 TEAMWORK • COLLABORATION
 SHARED SUCCESS
 515 Monmouth Street, Suite 204
 Newport, KY 41071 (859) 261-0585
 MEP Consulting Services, Inc. in OH
 Copyright © 2015

THIS DOCUMENT IS THE PRODUCT AND EXCLUSIVE PROPERTY OF ENGINEERED BUILDING SYSTEMS, INC. NEITHER THE DOCUMENT NOR THE INFORMATION IT CONTAINS MAY BE USED FOR OTHER THAN THE SPECIFIC PURPOSE FOR WHICH IT WAS PREPARED WITHOUT WRITTEN CONSENT OF ENGINEERED BUILDING SYSTEMS, INC.

COMMUNITY MANOR /
 PENDLETON ESTATES
 1320 REPUBLIC



modelgroup
 DEVELOPMENT • CONSTRUCTION • MANAGEMENT

DATE: **BID SET**
 PART 2 SUBMITTAL
 06.20.2022
OHFA SUBMITTAL
 10.21.2022
BID SET
 07.03.2023

PRELIMINARY
 NOT FOR CONSTRUCTION

MECHANICAL ROOF PLAN

M1.6

MECHANICAL ROOF PLAN
 SCALE: 1/4" = 1'-0"

Z:\Projects\Director\9200-9299\9204-Model\204M-Construction\Documents\1320-1322-Republic\9204-M2-0-Mechanical-Details.dwg - EBS - Plot Date/Time: Oct 18, 2022 - 12:24pm - By: k.meyer
THESE DRAWINGS AND SPECIFICATIONS ARE NOT AUTHORIZED TO BE USED AS CONTRACT DOCUMENTS. THESE DRAWINGS HAVE BEEN PREPARED TO DEMONSTRATE COMPLIANCE WITH APPLICABLE CODES, AND ARE INTENDED TO PROVIDE THE AUTHORITIES HAVING JURISDICTION WITH INFORMATION TO DETERMINE CODE COMPLIANCE. THE INSTALLING CONTRACTOR IS RESPONSIBLE TO ENSURE THAT MEANS, METHODS, AND MATERIALS USED IN CONSTRUCTION ARE INSTALLED IN ACCORDANCE WITH ANY CONTRACTUAL AGREEMENT THAT MAY EXIST WITH AN OWNER, CONSTRUCTION MANAGER, GENERAL CONTRACTOR, ETC.

MECHANICAL SPECIFICATIONS

1. GENERAL

- a. REFER TO ARCHITECTURAL DRAWINGS, GENERAL NOTES, INSTRUCTIONS TO BIDDERS, GENERAL CONDITIONS, SUPPLEMENTARY GENERAL CONDITIONS, BASE BUILDING SPECIFICATIONS AND DRAWINGS, SHOP DRAWING MANUALS AND AS-BUILT PLANS, EXCEPT AS NOTED HEREIN, WHICH APPLY IN ALL RESPECTS TO THIS SECTION. THE CONTRACTOR SHALL VISIT THE SITE AND FAMILIARIZE HIMSELF WITH ALL EXISTING CONDITIONS PRIOR TO BIDDING THE WORK.

2. USE OF DRAWINGS AND SPECIFICATIONS

- a. EBS DRAWINGS AND SPECIFICATIONS ARE INTENDED TO CONVEY DESIGN INTENT ONLY. ALL MEANS AND METHODS, SEQUENCES, TECHNIQUES, AND PROCEDURES OF CONSTRUCTION AS WELL AS ANY ASSOCIATED SAFETY PRECAUTIONS AND PROGRAMS, AND ALL INCIDENTAL AND TEMPORARY DEVICES REQUIRED TO CONSTRUCT THE PROJECT, AND TO PROVIDE A COMPLETE AND FULLY OPERATIONAL MECHANICAL SYSTEM ARE THE RESPONSIBILITY OF THE MECHANICAL CONTRACTOR.

3. STANDARDS

- a. EQUIPMENT AND MATERIALS SHALL CONFORM WITH APPROPRIATE PROVISIONS OF AGA, ARI, ASME, ASTM, CISPI, UL, NEMA, ANSI, SMACNA, ASHRAE, NFPA, NEC, AS APPLICABLE TO EACH INDIVIDUAL UNIT OR ASSEMBLY. ALL EQUIPMENT MUST BEAR UL LABEL.

4. LICENSE / EXPERIENCE

- a. CONTRACTOR MUST BE LICENSED BY THE STATE TO INSTALL HVAC SYSTEMS/EQUIPMENT. CONTRACTOR MUST ALSO HAVE A MINIMUM OF 5 YEARS OF EXPERIENCE AND HAVE INSTALLED AT LEAST (5) SUCCESSFUL PROJECT INSTALLATIONS OF SIMILAR SIZE AND SCOPE. REFERENCES MUST BE PROVIDED UPON REQUEST.

5. CODES

- a. ALL WORK SHALL BE PERFORMED IN STRICT ACCORDANCE WITH ALL APPLICABLE STATE AND LOCAL CODES AND ORDINANCES. THE MECHANICAL CONTRACTOR SHALL SATISFY CODE REQUIREMENTS AT A MINIMUM WITHOUT ANY EXTRA COST TO THE OWNER. IN CASE OF CONFLICT BETWEEN THE DRAWINGS/SPECIFICATIONS AND THE CODES AND ORDINANCES, THE HIGHEST STANDARD SHALL APPLY.

6. PERMITS AND FEES

- a. THE MECHANICAL CONTRACTOR SHALL PROCURE AND PAY FOR ALL PERMITS, FEES, TAXES, AND INSPECTIONS NECESSARY TO COMPLETE THE MECHANICAL WORK. FURNISH CERTIFICATE OF APPROVAL FOR WORK FROM INSPECTION AUTHORITY TO OWNER BEFORE FINAL ACCEPTANCE FOR WORK. CERTIFICATE OF FINAL INSPECTION AND APPROVAL SHALL BE SUBMITTED WITH THE CONTRACTOR'S REQUEST FOR PAYMENT. NO FINAL PAYMENT WILL BE APPROVED WITHOUT THIS CERTIFICATE.

7. SITE EXAMINATION

- a. THE MECHANICAL CONTRACTOR SHALL THOROUGHLY EXAMINE ALL AREAS OF WORK WHERE EQUIPMENT, DUCTWORK, AND PIPING WILL BE INSTALLED AND SHALL REPORT ANY CONDITION THAT, IN HIS OPINION, PREVENTS THE PROPER INSTALLATION OF THE MECHANICAL WORK PRIOR TO BID. CONTRACTOR SHALL ALSO EXAMINE THE DRAWINGS AND SPECIFICATIONS OF OTHER BRANCHES OF WORK, MAKING REFERENCE TO THEM FOR DETAILS OF NEW OR EXISTING BUILDING CONDITIONS. NO EXTRAS WILL BE ALLOWED FOR FAILURE TO INCLUDE ALL REQUIRED WORK IN BID.
- b. ALL WORK SHALL BE DONE AT TIMES CONVENIENT TO THE OWNER AND ONLY DURING NORMAL WORKING HOURS, UNLESS SPECIFIED OTHERWISE.
- c. MECHANICAL CONTRACTOR SHALL TAKE THEIR OWN MEASUREMENTS AND BE RESPONSIBLE FOR THEM.
- d. ACCESS PANELS ARE NOT SHOWN ON DRAWINGS. DURING SITE EXAMINATION, CONTRACTOR SHALL IDENTIFY ALL AREAS WHERE ACCESS PANELS ARE REQUIRED, AND REPORT TO GENERAL CONTRACTOR DESIGNATION OF WHO FURNISHES AND WHO INSTALLS ACCESS PANELS MUST BE COORDINATED WITH GENERAL CONTRACTOR PRIOR TO STARTING WORK.

8. CONTRACTOR COORDINATION

- a. COORDINATION DRAWINGS SHOWING SYSTEM AND COMPONENT INSTALLATION LAYOUT, ROUTING, DETAILS, ETC. SHALL BE PRODUCED BY THE MECHANICAL CONTRACTOR AND UNDER THE SUPERVISION OF THE GENERAL CONTRACTOR/CONSTRUCTION MANAGER, OR APPROPRIATE PARTY AS APPLICABLE.
- b. ALL SYSTEMS INSTALLED BY EACH SUB-CONTRACTOR SHALL BE COORDINATED WITH ONE ANOTHER AND APPROVED BY GENERAL CONTRACTOR/CONSTRUCTION MANAGER, ETC. PRIOR TO INSTALLATION AND/OR FABRICATION.
- c. IF QUESTIONS CONCERNING DESIGN INTENT ARISE DURING COORDINATION, EBS CAN ASSIST WHERE APPROPRIATE.
- d. THE ARCHITECTURAL DRAWINGS SHALL TAKE PRECEDENCE OVER ALL OTHER DRAWINGS. DO NOT SCALE DISTANCES OFF THE MECHANICAL DRAWINGS, USE ACTUAL BUILDING DIMENSIONS.

9. SHOP DRAWINGS / SUBMITTALS

- a. SUBMIT TO THE ARCHITECT ELECTRONIC COPIES OF COMPLETE AND CERTIFIED SHOP DRAWINGS, DESCRIPTIVE DATA, PERFORMANCE DATA AND RATINGS, DIAGRAMS AND SPECIFICATIONS ON ALL SPECIFIED EQUIPMENT, INCLUDING ACCESSORIES, AND MATERIALS FOR REVIEW. THE MAKE, MODEL NUMBER, TYPE, FINISH AND ACCESSORIES OF ALL EQUIPMENT AND MATERIALS SHALL BE REVIEWED AND APPROVED BY THE MECHANICAL CONTRACTOR AND GENERAL CONTRACTOR PRIOR TO SUBMITTING TO THE ARCHITECT FOR THEIR REVIEW AND APPROVAL. APPROVAL OF SHOP DRAWINGS DOES NOT RELIEVE THE MECHANICAL CONTRACTOR/VENDOR FROM COMPLIANCE WITH THE REQUIREMENTS OF THE CONTRACT DRAWINGS, SPECIFICATIONS AND APPLICABLE CODES.
- b. SHOP DRAWINGS SHALL BE REQUIRED FOR THE FOLLOWING:
- HVAC EQUIPMENT
 - FANS
 - DIFFUSERS, REGISTERS, GRILLES, DAMPERS, LOUVERS, AND ALL SHEET METAL ACCESSORIES
 - TEMPERATURE CONTROLS
 - SHEET METAL COORDINATION DRAWINGS
 - AIR BALANCE REPORT
- c. PRODUCTS INSTALLED BY THE MECHANICAL CONTRACTOR AND PROVIDED BY OTHERS MUST BE SUBMITTED FOR REVIEW PRIOR TO PURCHASING. PRODUCTS SHALL NOT BE SELECTED BASED ON PERMIT DRAWINGS WITHOUT EXPRESS PERMISSION - PRODUCTS SHALL BE SELECTED BASED ON CONSTRUCTION DRAWINGS.

10. RECORD DRAWING

- a. THE MECHANICAL CONTRACTOR SHALL BE RESPONSIBLE FOR CREATING RECORD DRAWINGS WHERE REQUIRED. DRAWINGS SHALL BE PRODUCED IN AUTOCAD 2004 FORMAT OR LATER.

11. TESTING

- a. ALL MECHANICAL SYSTEMS SHALL BE TESTED FOR PROPER OPERATION.
- #### 12. FIRE STOPPING
- a. PROVIDE FIRE STOPPING AT ALL PENETRATIONS THROUGH RATED SEPARATIONS PER LOCAL CODES & REGULATIONS & PER UL RECOMMENDATIONS FOR ASSEMBLIES ENCOUNTERED IN PROJECT.
- b. THE FIRE STOPPING MATERIAL SHALL MEET THE INTEGRITY OF THE FIRE RATED WALL, FLOOR, CEILING & ROOF BEING PENETRATED. REFER TO ARCHITECT'S DRAWINGS FOR WALL, FLOOR, CEILING & ROOF FIRE RATINGS PRIOR TO BIDDING WORK.
- c. REFER TO ARCHITECT'S DRAWINGS FOR WALL, FLOOR, CEILING, AND ROOF FIRE RATINGS PRIOR TO BIDDING WORK.

13. ACCESS PANELS

- a. PROVIDE CEILING AND WALL ACCESS PANEL QUANTITIES & LOCATIONS TO THE GENERAL CONTRACTOR PRIOR TO BIDDING. ACCESS PANELS ARE REQUIRED FOR ALL CONCEALED APPLIANCES, CONTROLS DEVICES, HEAT EXCHANGERS AND HVAC SYSTEM COMPONENTS THAT UTILIZE ENERGY. WHERE ACCESS PANELS ARE USED, THE ACCESS PANEL SHOULD BE SIZED TO ALLOW ACCESSIBILITY FOR INSPECTION, SERVICE, REPAIR AND REPLACEMENT WITHOUT DISABLING THE FUNCTION OF A FIRE-RESISTANCE-RATED ASSEMBLY OR REMOVING PERMANENT CONSTRUCTION, OTHER APPLIANCES, VENTING SYSTEMS OR ANY OTHER PIPING OR DUCTS NOT CONNECTED TO THE APPLIANCE BEING INSPECTED, SERVICED, REPAIRED OR REPLACED. THERE SHALL BE NO EXTRAS FOR HAVING TO ADD ACCESS PANELS AFTER BIDS ARE AWARDED.

14. CUTTING AND PATCHING

- a. NEATLY DO ALL CUTTING AS REQUIRED AND PATCH ALL CUT SURFACES TO MATCH BUILDING CONSTRUCTION. THE CONTRACTOR SHALL EMPLOY AND PAY A TRADE TRAINED AND QUALIFIED TO PERFORM THE REQUIRED PATCHING WORK. ALL SURFACES DISTURBED SHALL BE RESTORED WITH LIKE MATERIALS TO THE SATISFACTION OF THE OWNER. ALL PENETRATIONS THROUGH ROOF SHALL BE MADE BY BONDED ROOFER. MECHANICAL CONTRACTOR SHALL PAY ALL FEES REQUIRED.

15. FLASHING & COUNTERFLASHING

- a. ROOF FLASHING SHALL BE FURNISHED AND INSTALLED BY THE ROOFING CONTRACTOR. ROOF COUNTERFLASHING SHALL BE FURNISHED AND INSTALLED BY THE MECHANICAL CONTRACTOR. COORDINATE WORK WITH ROOFING CONTRACTOR AND PAY ALL FEES.
- b. OBTAIN APPROVAL FROM GENERAL CONTRACTOR, CONSTRUCTION MANAGER, OWNER AND/OR ROOFING CONTRACTOR PRIOR TO MAKING ANY PENETRATIONS SO THAT WARRANTIES ARE NOT COMPROMISED OR VOIDED.

16. WARRANTY

- a. THE MECHANICAL CONTRACTOR SHALL UNCONDITIONALLY WARRANT ALL WORK TO BE FREE OF DEFECTS IN EQUIPMENT, MATERIAL AND WORKMANSHIP FOR A PERIOD OF ONE (1) YEAR FROM THE DATE OF FINAL ACCEPTANCE BY OWNER. THE MECHANICAL CONTRACTOR WILL REPAIR OR REPLACE ANY DEFECTIVE WORK PROMPTLY AND WITHOUT CHARGE TO THE OWNER.

- b. RESTORE ANY OTHER EXISTING WORK DAMAGED IN THE COURSE OF REPAIRING DEFECTIVE EQUIPMENT, MATERIALS AND WORKMANSHIP.

17. MECHANICAL WORK

- a. THE MECHANICAL CONTRACTOR SHALL PROVIDE NEW HVAC EQUIPMENT, FANS, DUCTWORK, PIPING, AIR DEVICES, CONTROLS AS INDICATED ON DRAWINGS AND AS SPECIFIED. STARTUP AND 1ST YEAR PARTS AND LABOR WARRANTY SHALL BE INCLUDED AND MANUFACTURER'S EXTENDED WARRANTIES, EQUIPMENT AND APPLIANCES SHALL BE INSTALLED AS REQUIRED BY THE TERMS OF THEIR APPROVAL, IN ACCORDANCE WITH THE CONDITIONS OF THE LISTING, THE MANUFACTURER'S INSTALLATION INSTRUCTIONS, AND THE APPLICABLE CODE.

18. OWNER'S INSTRUCTIONS

- a. PROVIDE TWO SETS OF COMPLETE OPERATING AND MAINTENANCE INSTRUCTIONS WITH DRAWINGS, TYPEWRITTEN INSTRUCTIONS AND OPERATING SEQUENCES AND DESCRIPTIVE DATA SHEETS. ASSEMBLE EACH SET IN A HARD-BOUND COVER. PROVIDE PDF FILES OF ALL DOCUMENTATION.

19. FINALE

- a. PUT ALL EQUIPMENT IN SERVICE AND DEMONSTRATE THAT ALL CONDITIONS OF THE CONTRACT HAVE BEEN FULFILLED. REMOVE ALL TOOLS, DEBRIS, ETC. OCCASIONED BY WORK UNDER THIS CONTRACT. SUBMIT ALL WARRANTIES, TEST REPORTS, OPERATING AND MAINTENANCE MANUALS FOR HVAC SYSTEMS, LOG SHEETS AND CHARTS, AND GUARANTEES AS PREVIOUSLY SPECIFIED. PROVIDE ALL REPORTS, FORMS, ETC. REQUIRED BY INSPECTORS TO THE SATISFACTION OF THE OWNER. PROVIDE AS-BUILT RECORD DRAWINGS (IN AUTOCAD 2007 OR LATER) SHOWING AN ACCURATE ACCOUNT OF THE FINAL INSTALLED SYSTEMS, SYSTEMS INCLUDING BUT NOT LIMITED TO ALL EQUIPMENT AND ASSOCIATED CONTROLS, DUCTWORK/PIPING, AIR DEVICES, ETC.

20. ADHESIVES AND SEALANTS

- a. SEAL ALL LONGITUDINAL AND TRANSVERSE DUCT JOINTS WITH A UL 91A OR 181B NON-HARDENING, NON-MIGRATING MASTIC OR LIQUID ELASTIC SEALANT OF A TYPE RECOMMENDED BY THE MANUFACTURER FOR SEALING JOINTS AND SEAMS IN SHEET METAL DUCTWORK. COVER ALL FIELD JOINTS, JOINTS AROUND SPIN-IN FITTINGS AND FASTENING SCREWS WITH MASTIC. ALL SEALANTS AND GASKETS SHALL HAVE SURFACE-BURNING CHARACTERISTICS WITH A MAXIMUM FLAME-SPREAD INDEX OF 25 AND A MAXIMUM SMOKE-DEVELOPED INDEX OF 50 WHEN TESTED ACCORDING TO UL 723.
- b. EXPOSED DUCTWORK: TRIM DUCT SEALANTS FLUSH WITH METAL. CREATE A SMOOTH AND UNIFORM EXPOSED BEAD. DO NOT USE TWO-PART TAPE SEALING SYSTEM.

21. DIFFUSERS, GRILLES AND REGISTERS

- a. DIFFUSERS, GRILLES AND REGISTERS SHALL BE MANUFACTURED BY TITUS, PRICE, OR ENGINEERED APPROVED EQUAL AND SHALL BE FURNISHED AND INSTALLED BY THE MECHANICAL CONTRACTOR. DIFFUSERS SHALL BE INSTALLED AS INDICATED ON THE DRAWINGS AND SCHEDULES. THE MECHANICAL CONTRACTOR SHALL PROVIDE ALL MISCELLANEOUS ITEMS NECESSARY FOR A COMPLETE AND PROPER INSTALLATION IN THE TYPE OF CEILING AND WALLS USED IN THIS PROJECT.

22. EXHAUST FAN

- A FAN MANUFACTURER SHALL BE BROAN, PANASONIC, COOK, GREENHECK, OR ENGINEERED APPROVED EQUAL. REFER TO DRAWINGS AND SCHEDULES FOR UNIT LOCATION, TECHNICAL DATA, AND ANY APPLICABLE ACCESSORIES.

23. INDOOR FURNACE

- A. SPLIT SYSTEMS SHALL CONSIST OF HIGH EFFICIENT CONDENSING GAS FURNACE AND ASSOCIATED CONDENSING UNIT. FURNACE SHALL BE A 4-WAY MULTIPURPOSE DESIGN AND INSTALLED PER MANUFACTURER'S REQUIREMENTS. REFER TO DRAWINGS AND SCHEDULES FOR UNIT LOCATION, TECHNICAL DATA, AND ACCESSORIES.

24. OUTDOOR CONDENSING UNIT

- A REFER TO DRAWINGS AND SCHEDULES FOR UNIT LOCATION, TECHNICAL DATA, AND ACCESSORIES.

25. CONDENSATE DRAIN PIPING

- A. THE MECHANICAL CONTRACTOR SHALL FURNISH AND INSTALL CONDENSATE DRAINS, P-TRAPS WITH REMOVABLE CLEANOUT CAPS FOR AIR EQUIPMENT PER MANUFACTURER'S RECOMMENDATIONS. THE P-TRAP DEPTH SHALL BE AT LEAST THE DEPTH SPECIFIED FOR THE RESPECTIVE PRESSURE DROP OF THE UNIT. CONDENSATE DRAIN PIPING SHALL BE SCHEDULE 40 PVC PIPE WITH SOLVENT WELD FITTINGS (INSULATE CONDENSATE WALLS OF PIPE WITH ARMAFLEX AP, FLEXIBLE CLOSED CELL ELASTOMERIC FOAM, SELF-SEALING INSULATION, PROVIDE 1/2" THICK INSULATION ON PIPING < 1" IN DIAMETER AND 1" THICK INSULATION ON PIPING BETWEEN 1" AND 1-1/2" IN DIAMETER. PIPE INSULATION SHALL NOT EXCEED 25/50 FLAME-SMOKE RATINGS). ALL CONDENSATE DRAIN LINES SHALL BE CONFIGURED TO PERMIT THE CLEARING OF BLOCKAGES AND PERFORMANCE OF MAINTENANCE WITHOUT REQUIRING THE DRAIN LINE TO BE CUT. FOR CONDENSATE PUMPS LOCATED IN UNINHABITABLE SPACES (I.E. ATTICS AND CRAWL SPACES), PROVIDE CONTROLS THAT WILL SHUT DOWN THE AIR EQUIPMENT IF THE CONDENSATE PUMP FAILS.
- B. ALL COOLING EQUIPMENT SHALL HAVE A WET SWITCH IN THE PRIMARY DRAIN LINE, THE OVERFLOW DRAIN LINE, OR IN THE EQUIPMENT-SUPPLIED DRAIN PAN (LOCATED AT A POINT HIGHER THAN THE PRIMARY DRAIN LINE CONNECTION AND BELOW THE OVERFLOW RIM OF THE PAN) THAT WILL SHUT DOWN THE UNIT WHEN THE CONDENSATE IS CLOGGED.

26. PIPING SUPPORTS (METAL PIPE)

- A. FURNISH AND INSTALL HOT-DIPPED GALVANIZED STEEL FASTENERS, HANGERS, ANCHORS, RODS, STRAPS, TRIM AND ANGLES FOR SUPPORT OF PIPING.

27. PIPING SUPPORTS (PLASTIC PIPE)

- A. FURNISH AND INSTALL HANGERS FOR PLASTIC PIPING PER MANUFACTURER'S REQUIREMENTS.

28. TEMPERATURE CONTROLS AND CONTROL WIRING

- A. THE MECHANICAL CONTRACTOR SHALL PROVIDE ALL CONTROL WIRING NECESSARY FOR THE COMPLETE AND PROPER OPERATING TEMPERATURE CONTROL SYSTEM. PROGRAMMABLE THERMOSTATS SHALL BE PROVIDED WITH EQUIPMENT PACKAGES UNLESS OTHERWISE NOTED.

29. TESTING, BALANCING, AND ADJUSTING

- A. MECHANICAL CONTRACTOR IS RESPONSIBLE TO ADJUST SPEED TAPS ON FURNACE BLOWER MOTOR. REFERENCE THE FAN PERFORMANCE CHART IN THE EQUIPMENT PRODUCT DATA FOR CORRECT SETTING TO MATCH AIRFLOW INDICATED ON THE FURNACE SCHEDULE.

30. SEQUENCE OF OPERATION

- EXHAUST FANS
 - E-X: EXHAUST FAN SHALL RUN ON A CONDENSATION SENSOR SWITCH (FURNISHED BY THE MECHANICAL CONTRACTOR).
 - SPLIT SYSTEMS
 - GF/CU-X:
 - HEATING MODE - INDOOR FURNACES SHALL BE CONTROLLED FROM A THERMOSTAT IN THE SPACE. WHEN THE THERMOSTAT CALLS FOR HEATING THE FAN SHALL RUN AND THE GAS FIRED HEAT EXCHANGER SHALL FIRE TO MAINTAIN TEMPERATURE SETPOINT. WHEN THE SETPOINT IS REACHED THE UNIT SHALL SHUT OFF.
 - COOLING MODE - WHEN THE THERMOSTAT CALLS FOR COOLING THE CONDENSING UNIT SHALL ENGAGE. THE FURNACE FAN SHALL RUN, AND THE DX COOLING COIL SHALL COOL THE AIR TO MAINTAIN TEMPERATURE SETPOINT.

INDOOR FURNACE SYSTEM SCHEDULE														
UNIT	TAG	AREA SERVED	MANUFACTURER	FURNACE	AFUE	HTG CAP IN BTUH	HEATING CAP BTUH	CFM	ESP	HP	MCA	MOCP	WEIGHT	NOTES
SYS-01	GF-1	REFER TO DRAWINGS	TEMPSTAR	N95ESN0401410A	96%	40,000	39,000	884	0.5	.50	9.7	15	120	1-2
SYS-02	GF-2	REFER TO DRAWINGS	TEMPSTAR	N95ESN0401410A	96%	40,000	39,000	865	0.5	.50	9.7	15	120	1-2
SYS-03	GF-3	REFER TO DRAWINGS	TEMPSTAR	N95ESN0601412A	96%	60,000	58,000	1023	0.5	.50	9.8	15	129	1-2
SYS-04	GF-4	REFER TO DRAWINGS	TEMPSTAR	N95ESN0601714A	96%	60,000	58,000	1204	0.5	.75	12.9	15	139	1-2
SYS-05	GF-5	REFER TO DRAWINGS	TEMPSTAR	N95ESN0601714A	96%	60,000	58,000	1247	0.5	.75	12.9	15	139	1-2
SYS-06	GF-6	REFER TO DRAWINGS	TEMPSTAR	N95ESN0601714A	96%	60,000	58,000	1232	0.5	.75	12.9	15	139	1-2
SYS-12	GF-12	REFER TO DRAWINGS	TEMPSTAR	N95ESN0401410A	96%	40,000	39,000	595	0.5	.50	9.7	15	120	1-2
SYS-13	GF-13	REFER TO DRAWINGS	TEMPSTAR	N95ESN0401410A	96%	40,000	39,000	555	0.5	.50	9.7	15	120	1-2

1. EXTERNAL TRAP KIT.
2. CONDENSATE NEUTRALIZER KIT.
*NOT ALL EQUIPMENT SHOWN APPLIES TO BUILDING. REFER TO FLOOR PLANS FOR QUANTITY AND TYPE OF EQUIPMENT.

OUTDOOR SYSTEM SCHEDULE														
UNIT	TAG	AREA SERVED	MANUFACTURER	INDOOR COIL	CONDENSING	CLG-MBH	VOLTS	PHASE	MCA	MOCP	SEER	EER	WEIGHT	NOTES
SYS-01	CU-1	REFER TO DRAWINGS	TEMPSTAR	END4X18L14	NXA418GKC	18	208/230	1	11.7	20	15	12.5	123	1-5
SYS-02	CU-2	REFER TO DRAWINGS	TEMPSTAR	END4X24L14	NAX424GKC	24	208/230	1	14.1	20	14	11.5	119	1-5
SYS-03	CU-3	REFER TO DRAWINGS	TEMPSTAR	END4X24L14	NAX424GKC	24	208/230	1	14.1	20	14	11.5	119	1-5
SYS-04	CU-4	REFER TO DRAWINGS	TEMPSTAR	END4X30L17	NAX430GKC	30	208/230	1	16.8	25	15	12.5	151	1-5
SYS-05	CU-5	REFER TO DRAWINGS	TEMPSTAR	END4X37L17	NAX436GKC	36	208/230	1	18.1	30	14	12	134	1-5
SYS-06	CU-6	REFER TO DRAWINGS	TEMPSTAR	END4X42L21	NAX442GKC	42	208/230	1	22.3	35	14	12	192	1-5
SYS-12	CU-12	REFER TO DRAWINGS	TEMPSTAR	END4X24L14	NAX424GKC	24	208/230	1	14.1	20	14	11.5	119	1-5
SYS-13	CU-13	REFER TO DRAWINGS	TEMPSTAR	END4X18L14	NXA418GKC	18	208/230	1	11.7	20	15	12.5	123	1-5

1. LOW AMBIENT PRESSURE SWITCH.
2. LOW PRESSURE SWITCH.
3. CRANKCASE HEATER.
4. HARD START KIT.
5. DIVERSITECH 2" ECOPAD OR ENGINEERED EQUIVALENT.
*NOT ALL EQUIPMENT SHOWN APPLIES TO BUILDING. REFER TO FLOOR PLANS FOR QUANTITY AND TYPE OF EQUIPMENT.

FAN SCHEDULE													
TAG	TYPE	AREA SERVED	MANUFACTURER	MODEL	DRIVE	CFM	ESP	WATTS	RPM	VOLT/PHASE	MOUNTING	WEIGHT	NOTES
E-1	EXHAUST	TOILET	PANASONIC	FV-0511VK2	DIRECT	50	0.25	6.2	1054	120/60/1	CEILING	12	1,2

1. FV-WCCS1-W CONDENSATION SENSOR PLUS WALL SWITCH.
2. PC-RD05C5 RADIATION DAMPER.



CITYSTUDIOS
ARCHITECTURE

1148 Main Street
Cincinnati, OH 45202
ph. 513.621.0750
citystudiosarch.com

G.E.I.
Engineering

220 Stewart Way, Suite 100
Monroe, Ohio 45050
513.549.1434

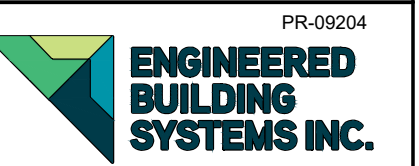

TEAMWORK • COLLABORATION
SHARED SUCCESS
515 Monmouth Street, Suite 204
Newport, KY 41071 (859) 261-0585
MEP Consulting Services, Inc. in OH
Copyright © 2015

THIS DOCUMENT IS THE PRODUCT AND EXCLUSIVE PROPERTY OF ENGINEERED BUILDING SYSTEMS, INC. NEITHER THE DOCUMENT NOR THE INFORMATION IT CONTAINS MAY BE USED FOR OTHER THAN THE SPECIFIC PURPOSE FOR WHICH IT WAS PREPARED WITHOUT WRITTEN CONSENT OF ENGINEERED BUILDING SYSTEMS, INC.

COMMUNITY MANOR /
PENDLETON ESTATES

1320 REPUBLIC



modelgroup
DEVELOPMENT • CONSTRUCTION • MANAGEMENT

DATE: **BID SET**
PART 2 SUBMITTAL
06.20.2022
OHFA SUBMITTAL
10.21.2022
BID SET
07.03.2023

PRELIMINARY
NOT FOR CONSTRUCTION

MECHANICAL DETAILS

M2.0

Z:\Projects\Directores\9200-9299\9204-Model\DMV-Construction_Documents\1320-1322_Republish\9204-E1-0-ELECTRICAL-POWER-BASEMENT-PLAN.dwg - Bx: andy.w
 THESE DRAWINGS AND SPECIFICATIONS ARE NOT AUTHORIZED TO BE USED AS CONTRACT DOCUMENTS. THESE DRAWINGS HAVE BEEN PREPARED TO DEMONSTRATE COMPLIANCE WITH APPLICABLE CODES, AND ARE INTENDED TO PROVIDE THE AUTHORITIES HAVING JURISDICTION WITH INFORMATION TO DETERMINE CODE COMPLIANCE. THE INSTALLING CONTRACTOR IS RESPONSIBLE TO ENSURE THAT MEANS, METHODS, AND MATERIALS USED IN CONSTRUCTION ARE INSTALLED IN ACCORDANCE WITH ANY CONTRACTUAL AGREEMENT THAT MAY EXIST WITH AN OWNER, CONSTRUCTION MANAGER, GENERAL CONTRACTOR, ETC.

ELECTRICAL DEVICE SCHEDULE					
LOCATION	OUTLETS	SWITCHES	GFI	DRYER	NOTES
LIVING ROOM	57	18	0	0	1,3
KITCHEN	27	14	14	0	1,3
HALL	16	32	0	0	1,3
BATHROOM	0	2	1	0	1,2
BEDROOM (1)	8	1	0	0	1,2
BEDROOM (2)	7	2	0	0	1,2
BEDROOM (3)	5	1	0	0	1,2
ROOF	0	0	4	0	1,2
LAUNDRY	1	1	3	3	1,3
STAIRS	2	2	0	0	1,3
BASEMENT	0	4	4	0	1,3
RANGE	8	0	0	0	1,3

** EBS TAKES NO RESPONSIBILITY FOR THE QUANTITIES SHOWN ABOVE.

- THE QUANTITIES SHOWN ON SCHEDULE ARE FOR BIDDING PURPOSES ONLY AND IT IS THE RESPONSIBILITY OF THE CONTRACTOR TO PROVIDE A TOTAL COUNT TO THE GC PRIOR TO START OF WORK. AFTER THE FINAL COUNTS ARE DETERMINED BY THE CONTRACTOR, HE SHALL PROVIDE CREDIT, OR CONTRACTOR SHALL PROVIDE UNIT COST FOR EACH ADDITIONAL ITEM AT BID.
- THE QUANTITIES SHOWN ARE FOR A SINGLE ROOM.
- THE QUANTITIES SHOWN ARE FOR ENTIRE BUILDING.

GENERAL NOTES-OVERALL PROJECT

A. EBS DRAWINGS INDICATE DESIGN INTENT AND REQUIRED OUTCOMES. IF CONDITIONS ARISE IN THE FIELD THAT REQUIRE DEVIATIONS FROM THE DRAWINGS IT IS ASSUMED THAT THE CONTRACTOR WILL DETERMINE THE APPROPRIATE DEVIATION WITH APPROVAL FROM THE OWNER. EBS IS AVAILABLE TO ASSIST WHEN REQUIRED IF ISSUES ARISE.

SCOPE OF WORK

RENOVATION OF AN EXISTING MULTIFAMILY BUILDING. VERIFY THAT ALL ELECTRICAL SYSTEMS THAT REMAIN ARE IN GOOD WORKING ORDER, ANY REPLACEMENTS OR REPAIRS TO BE COORDINATED WITH ARCHITECT AND OWNER. REPLACE LIGHT FIXTURES, RECEPTACLES, SWITCHES, AND COVER PLATES AS REQUIRED. NO ADDED ELECTRICAL LOAD ON THIS PROJECT.

GENERAL NOTES-LIGHTING

A. PROVIDE HOLD-ON-TYPE BREAKERS FOR EGRESS/EMERGENCY LIGHTING CIRCUITS. WIRE ALL EGRESS/EMERGENCY FIXTURES AHEAD OF ANY LOCAL SWITCHING.

B. LIGHT FIXTURES CONTROLLED BY SWITCH IN SAME ROOM UNLESS OTHERWISE NOTED.

C. WHERE DIMMERS AND/OR DIMMING SYSTEMS ARE REQUIRED, CONTRACTOR TO FURNISH DIMMERS THAT ARE COMPATIBLE WITH FIXTURE SOURCE AND RATED FOR THE WATTAGE OF THE DIMMING ZONE. PROVIDE ADDITIONAL DIMMERS AS REQUIRED TO MEET ZONE LOAD REQUIREMENTS.

GENERAL NOTES-POWER

A. ELECTRICAL CONTRACTOR IS RESPONSIBLE FOR ALL NEW CONDUIT/CABLE ROUTING WHERE APPLICABLE. COORDINATE ROUTING WITH ALL OTHER TRADES AND BUILDING CONDITIONS.

B. ALL ELECTRICAL DISTRIBUTION EQUIPMENT IS EXISTING TO REMAIN WITH NO ADDED LOADS.

C. PROVIDE MOTOR STARTERS FOR EQUIPMENT AS INDICATED ON DRAWINGS. COORDINATE ANY INTERLOCKING WIRING WITH HVAC CONTRACTOR AND PROVIDE WIRING, COILS, AND AUXILIARY CONTACTS AS NECESSARY. SIZE ALL CIRCUITS FOR ACTUAL EQUIPMENT TO BE CONNECTED.

D. ALL PANELS AND DISCONNECTS LOCATED OUTDOORS SHALL BE LABELED NEMA 3R.

E. ROOF MOUNTED AND OUTDOOR EQUIPMENT SHALL HAVE 120V RECEPTACLE MOUNTED WITHIN 25' OF EACH PIECE. RECEPTACLES SHALL BE IN WEATHER PROOF BOX AND HAVE GFCI PROTECTION.

F. FOR ITEMS FURNISHED BY OTHER TRADES, ELECTRICAL CONTRACTOR TO FULLY COORDINATE ELECTRICAL REQUIREMENTS WITH ACTUAL EQUIPMENT BEING CONNECTED PRIOR TO INSTALLATION. ALL WIRING AND DISCONNECTING MEANS ARE EXISTING TO REMAIN. FIELD VERIFY THAT ALL ELECTRICAL EQUIPMENT AND WIRING IS IN GOOD WORKING ORDER. COORDINATE REPAIRS AND REPLACEMENTS WITH OWNER AND ARCHITECT.

G. REFER TO ARCHITECT'S PLANS AND ELEVATIONS FOR NEW DEVICE MOUNTING HEIGHTS AND LOCATIONS.

H. CONTRACTOR TO FIELD VERIFY THAT ALL ELECTRICAL EQUIPMENT HAS REQUIRED GROUNDING AND BONDING PER NEC 250. GROUNDING AND BONDING IS COMPLETED MEANS AND METHODS OF CONSTRUCTION, AND SHOULD BE COMPLETED BY THE ELECTRICAL CONTRACTOR IF REQUIRED, IN ACCORDANCE WITH NEC 250. GAS PIPING SYSTEMS MUST BE BONDED PER UTILITY PROVIDER'S INSTALLATION GUIDELINES WHERE REQUIRED.

GENERAL NOTES-DWELLING UNITS

A. PROVIDE AFCI PROTECTION IN ACCORDANCE WITH NEC 210.12. AFCI PROTECTION MUST BE PROVIDED WHERE EXISTING BRANCH CIRCUIT WIRING IS MODIFIED, OR RECEPTACLES ARE REPLACED, IN ACCORDANCE WITH NEC AND LOCAL ELECTRICAL INSPECTION REQUIREMENTS. REFER TO NEC 406.4 (D) AND NEC 210.12 (D).

B. FURNISH AND INSTALL SMOKE DETECTORS AS REQUIRED BY CODE. SMOKE DETECTORS SHOWN ON EBS DRAWINGS ARE INTENDED TO CONVEY GENERAL COMPLIANCE FOR BUILDING DEPARTMENT SUBMITTALS. PROVIDE SAME TYPE SMOKE DETECTORS AS EXISTING SMOKE DETECTORS IN SAME LOCATION. SMOKE DETECTORS SHALL BE HARD WIRED WITH BATTERY BACK-UP IF EXISTING WIRING PRESENT. FIRE ALARM AND/OR SMOKE DETECTOR SYSTEMS ARE FURNISHED ON A DESIGN-BUILD BASIS BY THE ELECTRICIAN.

C. WHERE CIRCUITING IS SHOWN TYPICAL FOR MULTIPLE UNITS, COORDINATE BREAKER/WIRE SIZES FOR EQUIPMENT FURNISHED BY OTHERS WITH SHOP DRAWINGS PROVIDED BY THE CONTRACTOR SUPPLYING THE EQUIPMENT. VERIFY BREAKER/WIRE SIZES FOR EQUIPMENT OR APPLIANCE FOR EACH UNIT PRIOR TO ROUGH-IN.

D. PROVIDE CONDUIT AND PULL STRING TO APPROVED LOCATION FOR VOICE, DATA, AND CATV CABLES.

E. CIRCUITING ON DRAWINGS AND PANEL SCHEDULE IS SHOWN TYPICAL FOR SIMILAR UNITS. REFER TO DWELLING UNIT LOAD SUMMARIES FOR INDIVIDUAL DWELLING UNIT LOAD CALCULATIONS.

F. COORDINATE RECEPTACLE, PHONE, AND TV DEVICE PLACEMENT WITH FURNITURE LOCATIONS. VERIFY WITH ARCHITECT PRIOR TO ROUGH IN. LOCATIONS SHOWN ON DRAWINGS ARE INTENDED TO CONVEY DESIGN INTENT, AND DEMONSTRATE GENERAL COMPLIANCE WITH CODE. WHERE ACTUAL STUD LOCATIONS REQUIRE DEVICE LOCATIONS TO BE ADJUSTED, ADDED OR MINOR VARIATIONS AMONG UNITS THAT ARE SHOWN AS 'TYPICAL', ETC. OCCUR, CONTRACTOR, UNDER HIS BASE BID, TO MAKE NECESSARY ADJUSTMENTS / ADDITIONS IN THE FIELD TO MAINTAIN NEC DWELLING UNIT RECEPTACLE SPACING REQUIREMENTS. WHERE ACTUAL WINDOW CONSTRUCTION PROHIBITS THE INSTALLATION OF A WALL RECEPTACLE, PROVIDE FLOOR RECEPTACLE WITHIN 18 INCHES OF THE BASE OF THE WALL. PROVIDE TAMPER PROOF RECEPTACLES AS REQUIRED BY NEC ART. 406.12.

G. LIGHTING INSTALLED IN CLOTHES CLOSETS SHALL BE INSTALLED IN ACCORDANCE WITH NEC 410.16.

H. REPLACE EXISTING MECHANICAL CLOSET LIGHT FIXTURE WITH NEW (L7) WHERE CLOSET CONTAINS A FIXTURE. PROVIDE A LINE-ITEM PRICE FOR THE REPLACEMENT OF A SINGLE FIXTURE.

- KEYED SHEET NOTES**
- REPLACEMENT MECHANICAL EQUIPMENT PROVIDED BY MECHANICAL CONTRACTOR. DISCONNECT AND RECONNECT ELECTRICAL CONNECTION AS REQUIRED. VERIFY THAT ELECTRICAL REQUIREMENTS MATCH EXISTING CONDITIONS. FIELD VERIFY THAT WIRING AND ELECTRICAL CONNECTIONS ARE IN GOOD WORKING ORDER, COORDINATE REPAIRS OR REPLACEMENTS WITH OWNER AND ARCHITECT.
 - EXISTING PLUMBING EQUIPMENT TO REMAIN. VERIFY THAT ALL ELECTRICAL CONNECTIONS AND WIRING ARE IN GOOD WORKING ORDER, COORDINATE REPAIRS OR REPLACEMENTS WITH OWNER AND ARCHITECT.
 - LOCATION OF EXISTING ELECTRICAL DISTRIBUTION EQUIPMENT TO REMAIN. FIELD VERIFY THAT EQUIPMENT IS IN GOOD WORKING ORDER, COORDINATE ANY REPAIRS OR REPLACEMENTS WITH OWNER AND ARCHITECT.
 - REPLACE WASHER AND DRYER RECEPTACLES AND COVER PLATES WITH NEW RECEPTACLES. FIELD VERIFY THAT WIRING AND HARDWARE IS IN GOOD WORKING ORDER AND REPLACE OR REPAIR AS NECESSARY.
 - REPLACE EXISTING RECEPTACLES, GFCI RECEPTACLES AND COVER PLATES. FIELD VERIFY THAT WIRING AND HARDWARE IS IN GOOD WORKING ORDER AND REPLACE OR REPAIR AS NECESSARY.
 - REPLACE EXISTING LIGHT SWITCHES AND COVER PLATES. FIELD VERIFY THAT WIRING AND HARDWARE IS IN GOOD WORKING ORDER AND REPLACE OR REPAIR AS NECESSARY.
 - REPLACE EXISTING TV, CABLE, AND DATA COVER PLATE OUTLETS.
 - REPLACE EXISTING LIGHT FIXTURE WITH NEW LIGHT FIXTURE. NEW LIGHT FIXTURE ADDS NO ELECTRICAL LOAD. FIELD VERIFY THAT WIRING AND HARDWARE IS IN GOOD WORKING ORDER AND REPLACE OR REPAIR AS NECESSARY.
 - NEW LIGHT FIXTURE TO BE CIRCUITED TO CLOSEST EXISTING SWITCH IN SAME ROOM. LIGHT FIXTURE IS ON GENERAL LIGHTING CIRCUIT WITH NO ADDED LOAD. COORDINATE FINAL LOCATION AND ROUTING OF WIRING WITH ARCHITECT AND GENERAL CONTRACTOR.
 - NEW PENDANT LIGHT FIXTURES TO BE INSTALLED AT EXISTING JUNCTION BOX IN CEILING. FIELD VERIFY THAT WIRING AND HARDWARE IS IN GOOD WORKING ORDER AND REPLACE OR REPAIR AS NECESSARY.
 - REPLACE EXISTING SMOKE DETECTORS WITH NEW SMOKE DETECTORS AND CO COMBINATION SMOKE DETECTORS WHERE APPLICABLE.
 - EXISTING INTERCOM SYSTEM TO BE REPLACED, COORDINATE NEW SYSTEM WITH OWNER AND ARCHITECT. FIELD VERIFY THAT EXISTING WIRING IS IN GOOD WORKING ORDER, COORDINATE ANY REPLACEMENTS WITH OWNER AND ARCHITECT.
 - EXISTING SUMP PUMP TO BE REPLACED, COORDINATE DISCONNECTING OF EXISTING AND RECONNECTING OF NEW SUMP PUMP WITH PLUMBING CONTRACTOR. VERIFY THAT ALL EXISTING WIRING AND ELECTRICAL DISCONNECTING MEANS ARE IN GOOD WORKING ORDER. COORDINATE ANY REPAIRS OR REPLACEMENTS WITH OWNER AND ARCHITECT.
 - EXISTING LIGHT FIXTURE TO REMAIN. VERIFY THAT FIXTURE IS IN GOOD WORKING ORDER, REPAIR OR REPLACE AS REQUIRED WITH LIKE FIXTURE.
 - INSTALL NEW LIGHT FIXTURE AT LOCATION SHOWN AND CIRCUIT TO LOCAL LIGHTING CIRCUIT. NO ADDED ELECTRICAL LOAD.
 - PROVIDE AUDIBLE AND VISUAL SMOKE DETECTOR DEVICES.
 - PROVIDE SEPARATE STROBE. TO BE INSTALLED IN BATHROOM AND INTERCONNECTED IN PARALLEL TO LOCAL UNIT SMOKE DETECTOR.
 - INSTALL HARDWIRED DOORBELL. NOTIFIER INSIDE UNIT SHALL BE BOTH AUDIBLE AND VISUAL. EDWARDS CFA SERIES (6536-G5) HORNSTROBE, 600 SERIES BUTTON, AND 590 SERIES TRANSFORMER OR EQUAL. CIRCUIT TO LOCAL GENERAL LIGHTING LOAD CIRCUIT, NO ADDED LOAD ON PANEL.

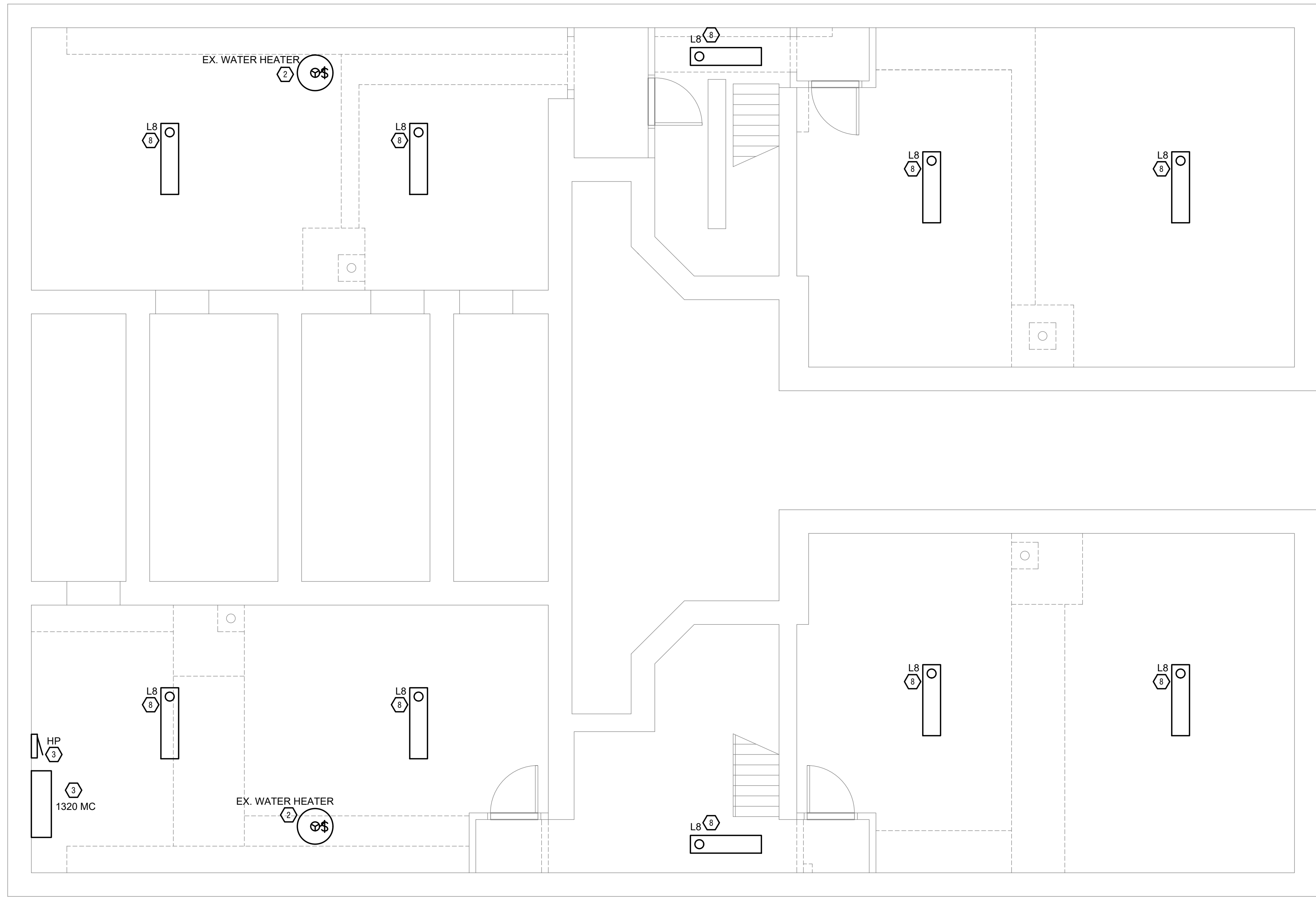

ELECTRICAL POWER BASEMENT PLAN
 SCALE: 1/4" = 1'-0"

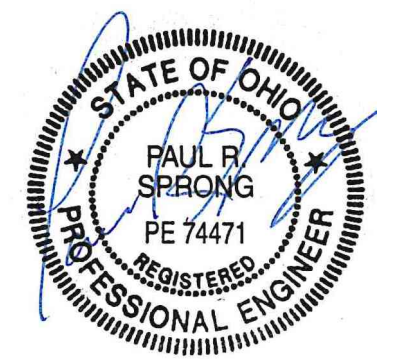

CITYSTUDIOS
ARCHITECTURE

1148 Main Street
Cincinnati, OH 45202
ph. 513.621.0750
citystudiosarch.com

G.E.I.
engineering
220 Stewart Way, Suite 100
Monroe, Ohio 45050
513.549.1434



PR-09204
ENGINEERED BUILDING SYSTEMS INC.
 TEAMWORK • COLLABORATION
 SHARED SUCCESS
 515 Monmouth Street, Suite 204
 Newport, KY 41071 (859) 261-0585
 MEP Consulting Services, Inc. in OH
 Copyright © 2015

THIS DOCUMENT IS THE PRODUCT AND EXCLUSIVE PROPERTY OF ENGINEERED BUILDING SYSTEMS, INC. NEITHER THE DOCUMENT NOR THE INFORMATION IT CONTAINS MAY BE USED FOR OTHER THAN THE SPECIFIC PURPOSE FOR WHICH IT WAS PREPARED WITHOUT WRITTEN CONSENT OF ENGINEERED BUILDING SYSTEMS, INC.

COMMUNITY MANOR /
 PENDLETON ESTATES
 1320 REPUBLIC



modelgroup
DEVELOPMENT • CONSTRUCTION • MANAGEMENT

DATE: BID SET
PART 2 SUBMITTAL
06.20.2022
 OHFA SUBMITTAL
10.21.2022
BID SET
07.03.2023

PRELIMINARY
NOT FOR CONSTRUCTION

ELECTRICAL POWER
BASEMENT PLAN

E1.0

Z:\Projects\Director\9200-9299\9204-Model_PDMV-Construction_Documents\1320-1322_Repub\1320-1322-ELECTRICAL-POWER-FIRST-FLOOR-PLAN.dwg - By: andw
 THESE DRAWINGS AND SPECIFICATIONS ARE NOT AUTHORIZED TO BE USED AS CONTRACT DOCUMENTS. THESE DRAWINGS HAVE BEEN PREPARED TO DEMONSTRATE COMPLIANCE WITH APPLICABLE CODES, AND ARE INTENDED TO PROVIDE THE AUTHORITIES HAVING JURISDICTION WITH INFORMATION TO DETERMINE CODE COMPLIANCE. THE INSTALLING CONTRACTOR IS RESPONSIBLE TO ENSURE THAT MEANS, METHODS, AND MATERIALS USED IN CONSTRUCTION ARE INSTALLED IN ACCORDANCE WITH ANY CONTRACTUAL AGREEMENT THAT MAY EXIST WITH AN OWNER, CONSTRUCTION MANAGER, GENERAL CONTRACTOR, ETC.

ELECTRICAL DEVICE SCHEDULE					
LOCATION	OUTLETS	SWITCHES	GFI	DRYER	NOTES
LIVING ROOM	57	18	0	0	1,3
KITCHEN	27	14	14	0	1,3
HALL	16	32	0	0	1,3
BATHROOM	0	2	1	0	1,2
BEDROOM (1)	8	1	0	0	1,2
BEDROOM (2)	7	2	0	0	1,2
BEDROOM (3)	5	1	0	0	1,2
ROOF	0	0	4	0	1,2
LAUNDRY	1	1	3	3	1,3
STAIRS	2	2	0	0	1,3
BASEMENT	0	4	4	0	1,3
RANGE	8	0	0	0	1,3

**** EBS TAKES NO RESPONSIBILITY FOR THE QUANTITIES SHOWN ABOVE.**

- THE QUANTITIES SHOWN ON SCHEDULE ARE FOR BIDDING PURPOSES ONLY AND IT IS THE RESPONSIBILITY OF THE CONTRACTOR TO PROVIDE A TOTAL COUNT TO THE GC PRIOR TO START OF WORK. AFTER THE FINAL COUNTS ARE DETERMINED BY THE CONTRACTOR, HE SHALL PROVIDE CREDIT, OR CONTRACTOR SHALL PROVIDE UNIT COST FOR EACH ADDITIONAL ITEM AT BID.
- THE QUANTITIES SHOWN ARE FOR A SINGLE ROOM.
- THE QUANTITIES SHOWN ARE FOR ENTIRE BUILDING.

GENERAL NOTES-OVERALL PROJECT

A. EBS DRAWINGS INDICATE DESIGN INTENT AND REQUIRED OUTCOMES. IF CONDITIONS ARISE IN THE FIELD THAT REQUIRE DEVIATIONS FROM THE DRAWINGS IT IS ASSUMED THAT THE CONTRACTOR WILL DETERMINE THE APPROPRIATE DEVIATION WITH APPROVAL FROM THE OWNER. EBS IS AVAILABLE TO ASSIST WHEN REQUIRED IF ISSUES ARISE.

SCOPE OF WORK

RENOVATION OF AN EXISTING MULTIFAMILY BUILDING. VERIFY THAT ALL ELECTRICAL SYSTEMS THAT REMAIN ARE IN GOOD WORKING ORDER. ANY REPLACEMENTS OR REPAIRS TO BE COORDINATED WITH ARCHITECT AND OWNER. REPLACE LIGHT FIXTURES, RECEPTACLES, SWITCHES, AND COVER PLATES AS REQUIRED. NO ADDED ELECTRICAL LOAD ON THIS PROJECT.

GENERAL NOTES-LIGHTING

A. PROVIDE HOLD-ON-TYPE BREAKERS FOR EGRESS/EMERGENCY LIGHTING CIRCUITS. WIRE ALL EGRESS/EMERGENCY FIXTURES AHEAD OF ANY LOCAL SWITCHING.

B. LIGHT FIXTURES CONTROLLED BY SWITCH IN SAME ROOM UNLESS OTHERWISE NOTED.

C. WHERE DIMMERS AND/OR DIMMING SYSTEMS ARE REQUIRED, CONTRACTOR TO FURNISH DIMMERS THAT ARE COMPATIBLE WITH FIXTURE SOURCE AND RATED FOR THE WATTAGE OF THE DIMMING ZONE. PROVIDE ADDITIONAL DIMMERS AS REQUIRED TO MEET ZONE LOAD REQUIREMENTS.

GENERAL NOTES-POWER

A. ELECTRICAL CONTRACTOR IS RESPONSIBLE FOR ALL NEW CONDUIT/CABLE ROUTING WHERE APPLICABLE. COORDINATE ROUTING WITH ALL OTHER TRADES AND BUILDING CONDITIONS.

B. ALL ELECTRICAL DISTRIBUTION EQUIPMENT IS EXISTING TO REMAIN WITH NO ADDED LOADS.

C. PROVIDE MOTOR STARTERS FOR EQUIPMENT AS INDICATED ON DRAWINGS. COORDINATE ANY INTERLOCKING WIRING WITH HVAC CONTRACTOR AND PROVIDE WIRING, COILS, AND AUXILIARY CONTACTS AS NECESSARY. SIZE ALL CIRCUITS FOR ACTUAL EQUIPMENT TO BE CONNECTED.

D. ALL PANELS AND DISCONNECTS LOCATED OUTDOORS SHALL BE LABELED NEMA 3R.

E. ROOF MOUNTED AND OUTDOOR EQUIPMENT SHALL HAVE 120V RECEPTACLE MOUNTED WITHIN 25' OF EACH PIECE. RECEPTACLES SHALL BE IN WEATHER PROOF BOX AND HAVE GFCI PROTECTION.

F. FOR ITEMS FURNISHED BY OTHER TRADES, ELECTRICAL CONTRACTOR TO FULLY COORDINATE ELECTRICAL REQUIREMENTS WITH ACTUAL EQUIPMENT BEING CONNECTED PRIOR TO INSTALLATION. ALL WIRING AND DISCONNECTING MEANS ARE EXISTING TO REMAIN. FIELD VERIFY THAT ALL ELECTRICAL EQUIPMENT AND WIRING IS IN GOOD WORKING ORDER. COORDINATE REPAIRS AND REPLACEMENTS WITH OWNER AND ARCHITECT.

G. REFER TO ARCHITECT'S PLANS AND ELEVATIONS FOR NEW DEVICE MOUNTING HEIGHTS AND LOCATIONS.

H. CONTRACTOR TO FIELD VERIFY THAT ALL ELECTRICAL EQUIPMENT HAS REQUIRED GROUNDING AND BONDING PER NEC 250. GROUNDING AND BONDING IS CONSIDERED MEANS AND METHODS OF CONSTRUCTION, AND SHOULD BE COMPLETED BY THE ELECTRICAL CONTRACTOR IF REQUIRED, IN ACCORDANCE WITH NEC 250. GAS PIPING SYSTEMS MUST BE BONDED PER UTILITY PROVIDER'S INSTALLATION GUIDELINES WHERE REQUIRED.

GENERAL NOTES-DWELLING UNITS

A. PROVIDE AFCI PROTECTION IN ACCORDANCE WITH NEC 210.12. AFCI PROTECTION MUST BE PROVIDED WHERE EXISTING BRANCH CIRCUIT WIRING IS MODIFIED, OR RECEPTACLES ARE REPLACED, IN ACCORDANCE WITH NEC AND LOCAL ELECTRICAL INSPECTION REQUIREMENTS. REFER TO NEC 406.4 (D) AND NEC 210.12 (D).

B. FURNISH AND INSTALL SMOKE DETECTORS AS REQUIRED BY CODE. SMOKE DETECTORS SHOWN ON EBS DRAWINGS ARE INTENDED TO CONVEY GENERAL COMPLIANCE FOR BUILDING DEPARTMENT SUBMITTALS. PROVIDE SAME TYPE SMOKE DETECTORS AS EXISTING SMOKE DETECTORS IN SAME LOCATION. SMOKE DETECTORS SHALL BE HARD WIRED WITH BATTERY BACK-UP IF EXISTING WIRING PRESENT. FIRE ALARM AND/OR SMOKE DETECTOR SYSTEMS ARE FURNISHED ON A DESIGN-BUILD BASIS BY THE ELECTRICIAN.

C. WHERE CIRCUITING IS SHOWN TYPICAL FOR MULTIPLE UNITS, COORDINATE BREAKER/WIRE SIZES FOR EQUIPMENT FURNISHED BY OTHERS WITH SHOP DRAWINGS PROVIDED BY THE CONTRACTOR SUPPLYING THE EQUIPMENT. VERIFY BREAKER/WIRE SIZES FOR EQUIPMENT OR APPLIANCE FOR EACH UNIT PRIOR TO ROUGH-IN.

D. PROVIDE CONDUIT AND PULL STRING TO APPROVED LOCATION FOR VOICE, DATA, AND CATV CABLES.

E. CIRCUITING ON DRAWINGS AND PANEL SCHEDULE IS SHOWN TYPICAL FOR SIMILAR UNITS. REFER TO DWELLING UNIT LOAD SUMMARIES FOR INDIVIDUAL DWELLING UNIT LOAD CALCULATIONS.

F. COORDINATE RECEPTACLE, PHONE, AND TV DEVICE PLACEMENT WITH FURNITURE LOCATIONS. VERIFY WITH ARCHITECT PRIOR TO ROUGH IN. LOCATIONS SHOWN ON DRAWINGS ARE INTENDED TO CONVEY DESIGN INTENT, AND DEMONSTRATE GENERAL COMPLIANCE WITH CODE. WHERE ACTUAL STUD LOCATIONS REQUIRE DEVICE LOCATIONS TO BE ADJUSTED, ADDED OR MINOR VARIATIONS AMONG UNITS THAT ARE SHOWN AS 'TYPICAL', ETC. OCCUR, CONTRACTOR, UNDER HIS BASE BID, TO MAKE NECESSARY ADJUSTMENTS/ ADDITIONS IN THE FIELD TO MAINTAIN NEC DWELLING UNIT RECEPTACLE SPACING REQUIREMENTS. WHERE ACTUAL WINDOW CONSTRUCTION PROHIBITS THE INSTALLATION OF A WALL RECEPTACLE, PROVIDE FLOOR RECEPTACLE WITHIN 18 INCHES OF THE BASE OF THE WALL. PROVIDE TAMPER PROOF RECEPTACLES AS REQUIRED BY NEC ART. 406.12.

G. LIGHTING INSTALLED IN CLOTHES CLOSETS SHALL BE INSTALLED IN ACCORDANCE WITH NEC 410.16.

H. REPLACE EXISTING MECHANICAL CLOSET LIGHT FIXTURE WITH NEW (L7) WHERE CLOSET CONTAINS A FIXTURE. PROVIDE A LINE-ITEM PRICE FOR THE REPLACEMENT OF A SINGLE FIXTURE.

KEYED SHEET NOTES

- REPLACEMENT MECHANICAL EQUIPMENT PROVIDED BY MECHANICAL CONTRACTOR. DISCONNECT AND RECONNECT ELECTRICAL CONNECTION AS REQUIRED. VERIFY THAT ELECTRICAL REQUIREMENTS MATCH EXISTING CONDITIONS. FIELD VERIFY THAT WIRING AND ELECTRICAL CONNECTIONS ARE IN GOOD WORKING ORDER. COORDINATE REPAIRS OR REPLACEMENTS WITH OWNER AND ARCHITECT.
- EXISTING PLUMBING EQUIPMENT TO REMAIN. VERIFY THAT ALL ELECTRICAL CONNECTIONS AND WIRING ARE IN GOOD WORKING ORDER. COORDINATE REPAIRS OR REPLACEMENTS WITH OWNER AND ARCHITECT.
- LOCATION OF EXISTING ELECTRICAL DISTRIBUTION EQUIPMENT TO REMAIN. FIELD VERIFY THAT EQUIPMENT IS IN GOOD WORKING ORDER. COORDINATE ANY REPAIRS OR REPLACEMENTS WITH OWNER AND ARCHITECT.
- REPLACE WASHER AND DRYER RECEPTACLES AND COVER PLATES WITH NEW RECEPTACLES. FIELD VERIFY THAT WIRING AND HARDWARE IS IN GOOD WORKING ORDER AND REPLACE OR REPAIR AS NECESSARY.
- REPLACE EXISTING RECEPTACLES, GFCI RECEPTACLES AND COVER PLATES. FIELD VERIFY THAT WIRING AND HARDWARE IS IN GOOD WORKING ORDER AND REPLACE OR REPAIR AS NECESSARY.
- REPLACE EXISTING LIGHT SWITCHES AND COVER PLATES. FIELD VERIFY THAT WIRING AND HARDWARE IS IN GOOD WORKING ORDER AND REPLACE OR REPAIR AS NECESSARY.
- REPLACE EXISTING TV, CABLE, AND DATA COVER PLATE OUTLETS.
- REPLACE EXISTING LIGHT FIXTURE WITH NEW LIGHT FIXTURE. NEW LIGHT FIXTURE ADDS NO ELECTRICAL LOAD. FIELD VERIFY THAT WIRING AND HARDWARE IS IN GOOD WORKING ORDER AND REPLACE OR REPAIR AS NECESSARY.
- NEW LIGHT FIXTURE TO BE CIRCUITED TO CLOSEST EXISTING SWITCH IN SAME ROOM. LIGHT FIXTURE IS ON GENERAL LIGHTING CIRCUIT WITH NO ADDED LOAD. COORDINATE FINAL LOCATION AND ROUTING OF WIRING WITH ARCHITECT AND GENERAL CONTRACTOR.
- NEW PENDANT LIGHT FIXTURES TO BE INSTALLED AT EXISTING JUNCTION BOX IN CEILING. FIELD VERIFY THAT WIRING AND HARDWARE IS IN GOOD WORKING ORDER AND REPLACE OR REPAIR AS NECESSARY.
- REPLACE EXISTING SMOKE DETECTORS WITH NEW SMOKE DETECTORS AND CO COMBINATION SMOKE DETECTORS WHERE APPLICABLE.
- EXISTING INTERCOM SYSTEM TO BE REPLACED, COORDINATE NEW SYSTEM WITH OWNER AND ARCHITECT. FIELD VERIFY THAT EXISTING WIRING IS IN GOOD WORKING ORDER. COORDINATE ANY REPLACEMENTS WITH OWNER AND ARCHITECT.
- EXISTING SUMP PUMP TO BE REPLACED. COORDINATE DISCONNECTING OF EXISTING AND RECONNECTING OF NEW SUMP PUMP WITH PLUMBING CONTRACTOR. VERIFY THAT ALL EXISTING WIRING AND ELECTRICAL DISCONNECTING MEANS ARE IN GOOD WORKING ORDER. COORDINATE ANY REPAIRS OR REPLACEMENTS WITH OWNER AND ARCHITECT.
- EXISTING LIGHT FIXTURE TO REMAIN. VERIFY THAT FIXTURE IS IN GOOD WORKING ORDER. REPAIR OR REPLACE AS REQUIRED WITH LIKE FIXTURE.
- INSTALL NEW LIGHT FIXTURE AT LOCATION SHOWN AND CIRCUIT TO LOCAL LIGHTING CIRCUIT. NO ADDED ELECTRICAL LOAD.
- PROVIDE AUDIBLE AND VISUAL SMOKE DETECTOR DEVICES.
- PROVIDE SEPARATE STROBE, TO BE INSTALLED IN BATHROOM AND INTERCONNECTED IN PARALLEL TO LOCAL UNIT SMOKE DETECTOR
- INSTALL HARDWIRED DOORBELL. NOTIFIER INSIDE UNIT SHALL BE BOTH AUDIBLE AND VISUAL. EDWARDS CFA SERIES (6536-G5) HORNSTROBE, 600 SERIES BUTTON, AND 590 SERIES TRANSFORMER OR EQUAL. CIRCUIT TO LOCAL GENERAL LIGHTING LOAD CIRCUIT, NO ADDED LOAD ON PANEL.

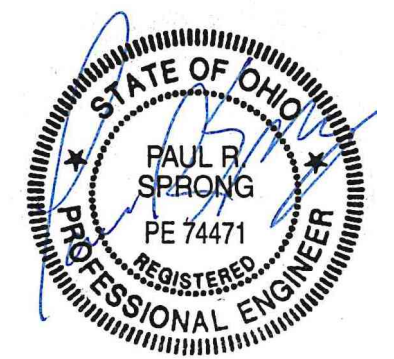

CITYSTUDIOS
ARCHITECTURE

1148 Main Street
Cincinnati, OH 45202
ph. 513.621.0750
citystudiosarch.com

G.E.I.
Engineering
220 Stewart Way, Suite 100
Monroe, Ohio 45050
513.549.1434

PR-09204
ENGINEERED BUILDING SYSTEMS INC.

TEAMWORK • COLLABORATION
SHARED SUCCESS
515 Monmouth Street, Suite 204
Newport, KY 41071 (859) 261-0585
MEP Consulting Services, Inc. in OH
Copyright © 2015

THIS DOCUMENT IS THE PRODUCT AND EXCLUSIVE PROPERTY OF ENGINEERED BUILDING SYSTEMS, INC. NEITHER THE DOCUMENT NOR THE INFORMATION IT CONTAINS MAY BE USED FOR OTHER THAN THE SPECIFIC PURPOSE FOR WHICH IT WAS PREPARED WITHOUT WRITTEN CONSENT OF ENGINEERED BUILDING SYSTEMS, INC.

**COMMUNITY MANOR /
PENDLETON ESTATES**

1320 REPUBLIC

POAH

modelgroup
DEVELOPMENT • CONSTRUCTION • MANAGEMENT

DATE: **BID SET**
PART 2 SUBMITTAL
06.20.2022

OHFA SUBMITTAL
10.21.2022

BID SET
07.03.2023

PRELIMINARY
NOT FOR CONSTRUCTION

ELECTRICAL POWER FIRST
FLOOR PLAN

E1.1

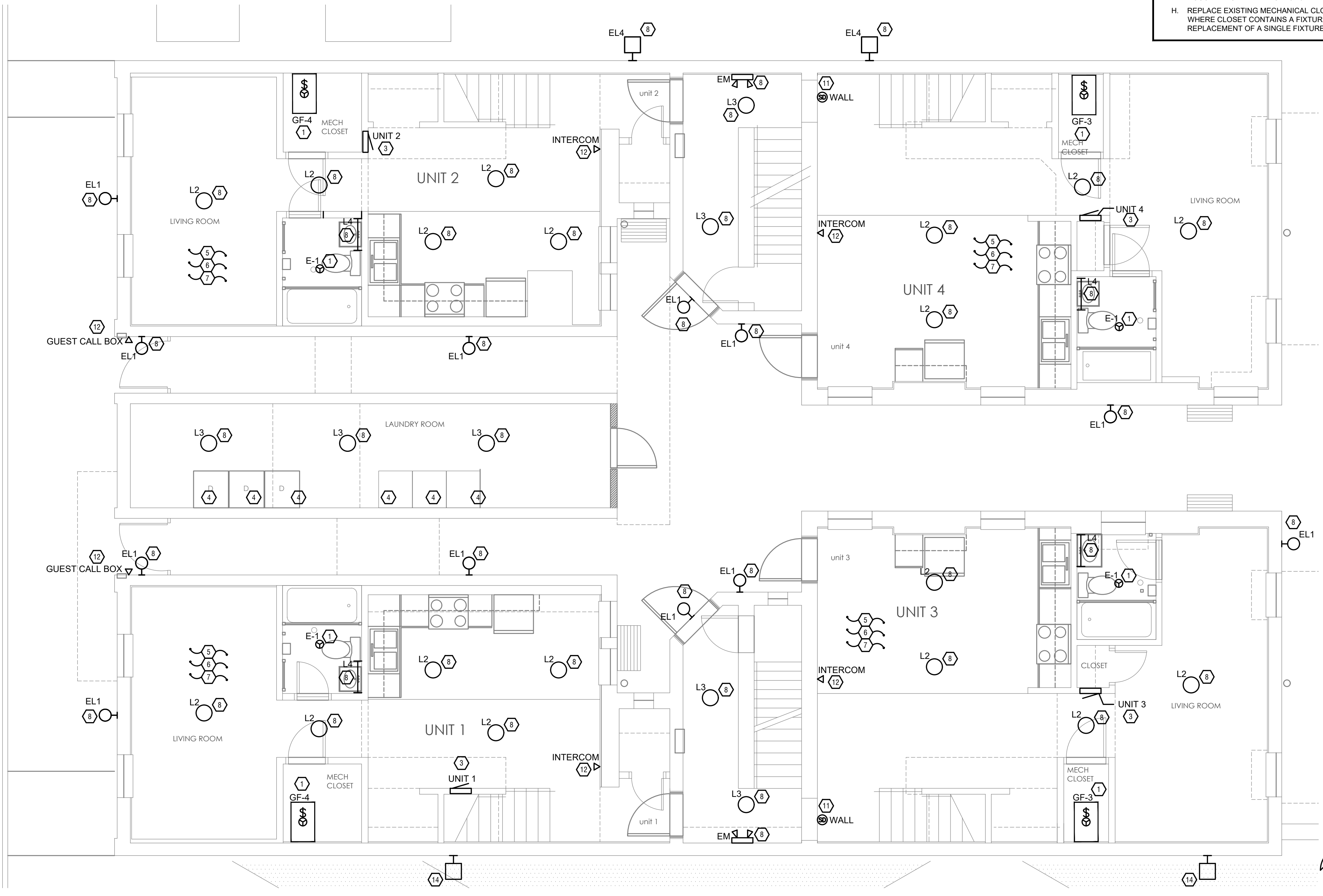

ELECTRICAL POWER FIRST FLOOR PLAN
SCALE: 1/4" = 1'-0"

Z:\Projects\Directores\9200-9299\9204-Model\DMV-Construction_Documents\1320-1322_República\9204-E1-2-ELECTRICAL-POWER-SECOND-FLOOR-PLAN.dwg - EBS - Plot Date/Time: Oct 18, 2022 - 1:27pm - Bc and/vw
 THESE DRAWINGS AND SPECIFICATIONS ARE NOT AUTHORIZED TO BE USED AS CONTRACT DOCUMENTS. THESE DRAWINGS HAVE BEEN PREPARED TO DEMONSTRATE COMPLIANCE WITH APPLICABLE CODES, AND ARE INTENDED TO PROVIDE THE AUTHORITIES HAVING JURISDICTION WITH INFORMATION TO DETERMINE CODE COMPLIANCE. THE INSTALLING CONTRACTOR IS RESPONSIBLE TO ENSURE THAT MEANS, METHODS, AND MATERIALS USED IN CONSTRUCTION ARE INSTALLED IN ACCORDANCE WITH ANY CONTRACTUAL AGREEMENT THAT MAY EXIST WITH AN OWNER, CONSTRUCTION MANAGER, GENERAL CONTRACTOR, ETC.

ELECTRICAL DEVICE SCHEDULE					
LOCATION	OUTLETS	SWITCHES	GFI	DRYER	NOTES
LIVING ROOM	57	18	0	0	1,3
KITCHEN	27	14	14	0	1,3
HALL	16	32	0	0	1,3
BATHROOM	0	2	1	0	1,2
BEDROOM (1)	8	1	0	0	1,2
BEDROOM (2)	7	2	0	0	1,2
BEDROOM (3)	5	1	0	0	1,2
ROOF	0	0	4	0	1,2
LAUNDRY	1	1	3	3	1,3
STAIRS	2	2	0	0	1,3
BASEMENT	0	4	4	0	1,3
RANGE	8	0	0	0	1,3

** EBS TAKES NO RESPONSIBILITY FOR THE QUANTITIES SHOWN ABOVE.

1. THE QUANTITIES SHOWN ON SCHEDULE ARE FOR BIDDING PURPOSES ONLY AND IT IS THE RESPONSIBILITY OF THE CONTRACTOR TO PROVIDE A TOTAL COUNT TO THE GC PRIOR TO START OF WORK. AFTER THE FINAL COUNTS ARE DETERMINED BY THE CONTRACTOR, HE SHALL PROVIDE CREDIT, OR CONTRACTOR SHALL PROVIDE UNIT COST FOR EACH ADDITIONAL ITEM AT BID.
2. THE QUANTITIES SHOWN ARE FOR A SINGLE ROOM.
3. THE QUANTITIES SHOWN ARE FOR ENTIRE BUILDING.

GENERAL NOTES-OVERALL PROJECT

A. EBS DRAWINGS INDICATE DESIGN INTENT AND REQUIRED OUTCOMES. IF CONDITIONS ARISE IN THE FIELD THAT REQUIRE DEVIATIONS FROM THE DRAWINGS IT IS ASSUMED THAT THE CONTRACTOR WILL DETERMINE THE APPROPRIATE DEVIATION WITH APPROVAL FROM THE OWNER. EBS IS AVAILABLE TO ASSIST WHEN REQUIRED IF ISSUES ARISE.

SCOPE OF WORK

RENOVATION OF AN EXISTING MULTIFAMILY BUILDING. VERIFY THAT ALL ELECTRICAL SYSTEMS THAT REMAIN ARE IN GOOD WORKING ORDER, ANY REPLACEMENTS OR REPAIRS TO BE COORDINATED WITH ARCHITECT AND OWNER. REPLACE LIGHT FIXTURES, RECEPTACLES, SWITCHES, AND COVER PLATES AS REQUIRED. NO ADDED ELECTRICAL LOAD ON THIS PROJECT.

GENERAL NOTES-LIGHTING

A. PROVIDE HOLD-ON-TYPE BREAKERS FOR EGRESS/EMERGENCY LIGHTING CIRCUITS. WIRE ALL EGRESS/EMERGENCY FIXTURES AHEAD OF ANY LOCAL SWITCHING.

B. LIGHT FIXTURES CONTROLLED BY SWITCH IN SAME ROOM UNLESS OTHERWISE NOTED.

C. WHERE DIMMERS AND/OR DIMMING SYSTEMS ARE REQUIRED, CONTRACTOR TO FURNISH DIMMERS THAT ARE COMPATIBLE WITH FIXTURE SOURCE AND RATED FOR THE WATTAGE OF THE DIMMING ZONE. PROVIDE ADDITIONAL DIMMERS AS REQUIRED TO MEET ZONE LOAD REQUIREMENTS.

GENERAL NOTES-POWER

A. ELECTRICAL CONTRACTOR IS RESPONSIBLE FOR ALL NEW CONDUIT/CABLE ROUTING WHERE APPLICABLE. COORDINATE ROUTING WITH ALL OTHER TRADES AND BUILDING CONDITIONS.

B. ALL ELECTRICAL DISTRIBUTION EQUIPMENT IS EXISTING TO REMAIN WITH NO ADDED LOADS.

C. PROVIDE MOTOR STARTERS FOR EQUIPMENT AS INDICATED ON DRAWINGS. COORDINATE ANY INTERLOCKING WIRING WITH HVAC CONTRACTOR AND PROVIDE WIRING, COILS, AND AUXILIARY CONTACTS AS NECESSARY. SIZE ALL CIRCUITS FOR ACTUAL EQUIPMENT TO BE CONNECTED.

D. ALL PANELS AND DISCONNECTS LOCATED OUTDOORS SHALL BE LABELED NEMA 3R.

E. ROOF MOUNTED AND OUTDOOR EQUIPMENT SHALL HAVE 120V RECEPTACLE MOUNTED WITHIN 25' OF EACH PIECE. RECEPTACLES SHALL BE IN WEATHER PROOF BOX AND HAVE GFCI PROTECTION.

F. FOR ITEMS FURNISHED BY OTHER TRADES, ELECTRICAL CONTRACTOR TO FULLY COORDINATE ELECTRICAL REQUIREMENTS WITH ACTUAL EQUIPMENT BEING CONNECTED PRIOR TO INSTALLATION. ALL WIRING AND DISCONNECTING MEANS ARE EXISTING TO REMAIN. FIELD VERIFY THAT ALL ELECTRICAL EQUIPMENT AND WIRING IS IN GOOD WORKING ORDER. COORDINATE REPAIRS AND REPLACEMENTS WITH OWNER AND ARCHITECT.

G. REFER TO ARCHITECT'S PLANS AND ELEVATIONS FOR NEW DEVICE MOUNTING HEIGHTS AND LOCATIONS.

H. CONTRACTOR TO FIELD VERIFY THAT ALL ELECTRICAL EQUIPMENT HAS REQUIRED GROUNDING AND BONDING PER NEC 250. GROUNDING AND BONDING IS CONSIDERED MEANS AND METHODS OF CONSTRUCTION, AND SHOULD BE COMPLETED BY THE ELECTRICAL CONTRACTOR IF REQUIRED, IN ACCORDANCE WITH NEC 250. GAS PIPING SYSTEMS MUST BE BONDED PER UTILITY PROVIDER'S INSTALLATION GUIDELINES WHERE REQUIRED.

GENERAL NOTES-DWELLING UNITS

A. PROVIDE AFCI PROTECTION IN ACCORDANCE WITH NEC 210.12. AFCI PROTECTION MUST BE PROVIDED WHERE EXISTING BRANCH CIRCUIT WIRING IS MODIFIED, OR RECEPTACLES ARE REPLACED, IN ACCORDANCE WITH NEC AND LOCAL ELECTRICAL INSPECTION REQUIREMENTS. REFER TO NEC 408.4 (D) AND NEC 210.12 (D).

B. FURNISH AND INSTALL SMOKE DETECTORS AS REQUIRED BY CODE. SMOKE DETECTORS SHOWN ON EBS DRAWINGS ARE INTENDED TO CONVEY GENERAL COMPLIANCE FOR BUILDING DEPARTMENT SUBMITTALS. PROVIDE SAME TYPE SMOKE DETECTORS AS EXISTING SMOKE DETECTORS IN SAME LOCATION. SMOKE DETECTORS SHALL BE HARD WIRED WITH BATTERY BACK-UP IF EXISTING WIRING PRESENT. FIRE ALARM AND/OR SMOKE DETECTOR SYSTEMS ARE FURNISHED ON A DESIGN-BUILD BASIS BY THE ELECTRICIAN.

C. WHERE CIRCUITING IS SHOWN TYPICAL FOR MULTIPLE UNITS, COORDINATE BREAKER/WIRE SIZES FOR EQUIPMENT FURNISHED BY OTHERS WITH SHOP DRAWINGS PROVIDED BY THE CONTRACTOR SUPPLYING THE EQUIPMENT. VERIFY BREAKER/WIRE SIZES FOR EQUIPMENT OR APPLIANCE FOR EACH UNIT PRIOR TO ROUGH-IN.

D. PROVIDE CONDUIT AND PULL STRING TO APPROVED LOCATION FOR VOICE, DATA, AND CATV CABLES.

E. CIRCUITING ON DRAWINGS AND PANEL SCHEDULE IS SHOWN TYPICAL FOR SIMILAR UNITS. REFER TO DWELLING UNIT LOAD SUMMARIES FOR INDIVIDUAL DWELLING UNIT LOAD CALCULATIONS.

F. COORDINATE RECEPTACLE, PHONE, AND TV DEVICE PLACEMENT WITH FURNITURE LOCATIONS. VERIFY WITH ARCHITECT PRIOR TO ROUGH IN. LOCATIONS SHOWN ON DRAWINGS ARE INTENDED TO CONVEY DESIGN INTENT, AND DEMONSTRATE GENERAL COMPLIANCE WITH CODE. WHERE ACTUAL STUD LOCATIONS REQUIRE DEVICE LOCATIONS TO BE ADJUSTED, ADDED OR MINOR VARIATIONS AMONG UNITS THAT ARE SHOWN AS 'TYPICAL', ETC. OCCUR, CONTRACTOR, UNDER HIS BASE BID, TO MAKE NECESSARY ADJUSTMENTS / ADDITIONS IN THE FIELD TO MAINTAIN NEC DWELLING UNIT RECEPTACLE SPACING REQUIREMENTS. WHERE ACTUAL WINDOW CONSTRUCTION PROHIBITS THE INSTALLATION OF A WALL RECEPTACLE, PROVIDE FLOOR RECEPTACLE WITHIN 18 INCHES OF THE BASE OF THE WALL. PROVIDE TAMPER PROOF RECEPTACLES AS REQUIRED BY NEC ART. 406.12.

G. LIGHTING INSTALLED IN CLOTHES CLOSETS SHALL BE INSTALLED IN ACCORDANCE WITH NEC 410.16.

H. REPLACE EXISTING MECHANICAL CLOSET LIGHT FIXTURE WITH NEW (L7) WHERE CLOSET CONTAINS A FIXTURE. PROVIDE A LINE-ITEM PRICE FOR THE REPLACEMENT OF A SINGLE FIXTURE.

KEYED SHEET NOTES

1. REPLACEMENT MECHANICAL EQUIPMENT PROVIDED BY MECHANICAL CONTRACTOR. DISCONNECT AND RECONNECT ELECTRICAL CONNECTION AS REQUIRED. VERIFY THAT ELECTRICAL REQUIREMENTS MATCH EXISTING CONDITIONS. FIELD VERIFY THAT WIRING AND ELECTRICAL CONNECTIONS ARE IN GOOD WORKING ORDER, COORDINATE REPAIRS OR REPLACEMENTS WITH OWNER AND ARCHITECT.
2. EXISTING PLUMBING EQUIPMENT TO REMAIN. VERIFY THAT ALL ELECTRICAL CONNECTIONS AND WIRING ARE IN GOOD WORKING ORDER, COORDINATE REPAIRS OR REPLACEMENTS WITH OWNER AND ARCHITECT.
3. LOCATION OF EXISTING ELECTRICAL DISTRIBUTION EQUIPMENT TO REMAIN. FIELD VERIFY THAT EQUIPMENT IS IN GOOD WORKING ORDER. COORDINATE ANY REPAIRS OR REPLACEMENTS WITH OWNER AND ARCHITECT.
4. REPLACE WASHER AND DRYER RECEPTACLES AND COVER PLATES WITH NEW RECEPTACLES. FIELD VERIFY THAT WIRING AND HARDWARE IS IN GOOD WORKING ORDER AND REPLACE OR REPAIR AS NECESSARY.
5. REPLACE EXISTING RECEPTACLES, GFCI RECEPTACLES AND COVER PLATES. FIELD VERIFY THAT WIRING AND HARDWARE IS IN GOOD WORKING ORDER AND REPLACE OR REPAIR AS NECESSARY.
6. REPLACE EXISTING LIGHT SWITCHES AND COVER PLATES. FIELD VERIFY THAT WIRING AND HARDWARE IS IN GOOD WORKING ORDER AND REPLACE OR REPAIR AS NECESSARY.
7. REPLACE EXISTING TV, CABLE, AND DATA COVER PLATE OUTLETS.
8. REPLACE EXISTING LIGHT FIXTURE WITH NEW LIGHT FIXTURE. NEW LIGHT FIXTURE ADDS NO ELECTRICAL LOAD. FIELD VERIFY THAT WIRING AND HARDWARE IS IN GOOD WORKING ORDER AND REPLACE OR REPAIR AS NECESSARY.
9. NEW LIGHT FIXTURE TO BE CIRCUITED TO CLOSEST EXISTING SWITCH IN SAME ROOM. LIGHT FIXTURE IS ON GENERAL LIGHTING CIRCUIT WITH NO ADDED LOAD. COORDINATE FINAL LOCATION AND ROUTING OF WIRING WITH ARCHITECT AND GENERAL CONTRACTOR.
10. NEW PENDANT LIGHT FIXTURES TO BE INSTALLED AT EXISTING JUNCTION BOX IN CEILING. FIELD VERIFY THAT WIRING AND HARDWARE IS IN GOOD WORKING ORDER AND REPLACE OR REPAIR AS NECESSARY.
11. REPLACE EXISTING SMOKE DETECTORS WITH NEW SMOKE DETECTORS AND CO COMBINATION SMOKE DETECTORS WHERE APPLICABLE.
12. EXISTING INTERCOM SYSTEM TO BE REPLACED, COORDINATE NEW SYSTEM WITH OWNER AND ARCHITECT. FIELD VERIFY THAT EXISTING WIRING IS IN GOOD WORKING ORDER, COORDINATE ANY REPLACEMENTS WITH OWNER AND ARCHITECT.
13. EXISTING SUMP PUMP TO BE REPLACED, COORDINATE DISCONNECTING OF EXISTING AND RECONNECTING OF NEW SUMP PUMP WITH PLUMBING CONTRACTOR. VERIFY THAT ALL EXISTING WIRING AND ELECTRICAL DISCONNECTING MEANS ARE IN GOOD WORKING ORDER. COORDINATE ANY REPAIRS OR REPLACEMENTS WITH OWNER AND ARCHITECT.
14. EXISTING LIGHT FIXTURE TO REMAIN. VERIFY THAT FIXTURE IS IN GOOD WORKING ORDER, REPAIR OR REPLACE AS REQUIRED WITH LIKE FIXTURE.
15. INSTALL NEW LIGHT FIXTURE AT LOCATION SHOWN AND CIRCUIT TO LOCAL LIGHTING CIRCUIT. NO ADDED ELECTRICAL LOAD.
16. PROVIDE AUDIBLE AND VISUAL SMOKE DETECTOR DEVICES.
17. PROVIDE SEPARATE STROBE. TO BE INSTALLED IN BATHROOM AND INTERCONNECTED IN PARALLEL TO LOCAL UNIT SMOKE DETECTOR.
18. INSTALL HARDWIRED DOORBELL. NOTIFIER INSIDE UNIT SHALL BE BOTH AUDIBLE AND VISUAL. EDWARDS CFA SERIES (6536-G5) HORNSTROBE, 600 SERIES BUTTON, AND 590 SERIES TRANSFORMER OR EQUAL. CIRCUIT TO LOCAL GENERAL LIGHTING LOAD CIRCUIT, NO ADDED LOAD ON PANEL.



CITYSTUDIOS
ARCHITECTURE

1148 Main Street
Cincinnati, OH 45202
ph. 513.621.0750
citystudiosarch.com

G.E.I.
engineering

220 Stewart Way, Suite 100
Monroe, Ohio 45050
513.549.1434

ENGINEERED BUILDING SYSTEMS INC.

PR-09204

TEAMWORK • COLLABORATION
SHARED SUCCESS

515 Monmouth Street, Suite 204
Newport, KY 41071 (859) 261-0585
MEP Consulting Services, Inc. in OH
Copyright © 2015

THIS DOCUMENT IS THE PRODUCT AND EXCLUSIVE PROPERTY OF ENGINEERED BUILDING SYSTEMS, INC. NEITHER THE DOCUMENT NOR THE INFORMATION IT CONTAINS MAY BE USED FOR OTHER THAN THE SPECIFIC PURPOSE FOR WHICH IT WAS PREPARED WITHOUT WRITTEN CONSENT OF ENGINEERED BUILDING SYSTEMS, INC.

**COMMUNITY MANOR /
PENDLETON ESTATES**

1320 REPUBLIC



modelgroup
DEVELOPMENT • CONSTRUCTION • MANAGEMENT

DATE: **BID SET**
PART 2 SUBMITTAL
06.20.2022

OHFA SUBMITTAL
10.21.2022

BID SET
07.03.2023

PRELIMINARY
NOT FOR CONSTRUCTION

ELECTRICAL POWER
SECOND FLOOR PLAN

E1.2



ELECTRICAL POWER SECOND FLOOR PLAN
SCALE: 1/4" = 1'-0"

Z:\Projects\Directories\9200-9299\9204-Model_PDMV-Construction_Documents\1320-1322_Repulic\9204-E1.3-ELECTRICAL-POWER-THIRD-FLOOR-PLAN.dwg - By: andy.w
 THESE DRAWINGS AND SPECIFICATIONS ARE NOT AUTHORIZED TO BE USED AS CONTRACT DOCUMENTS. THESE DRAWINGS HAVE BEEN PREPARED TO DEMONSTRATE COMPLIANCE WITH APPLICABLE CODES, AND ARE INTENDED TO PROVIDE THE AUTHORITIES HAVING JURISDICTION WITH INFORMATION TO DETERMINE CODE COMPLIANCE. THE INSTALLING CONTRACTOR IS RESPONSIBLE TO ENSURE THAT MEANS, METHODS, AND MATERIALS USED IN CONSTRUCTION ARE INSTALLED IN ACCORDANCE WITH ANY CONTRACTUAL AGREEMENT THAT MAY EXIST WITH AN OWNER, CONSTRUCTION MANAGER, GENERAL CONTRACTOR, ETC.

ELECTRICAL DEVICE SCHEDULE					
LOCATION	OUTLETS	SWITCHES	GFI	DRYER	NOTES
LIVING ROOM	57	18	0	0	1,3
KITCHEN	27	14	14	0	1,3
HALL	16	32	0	0	1,3
BATHROOM	0	2	1	0	1,2
BEDROOM (1)	8	1	0	0	1,2
BEDROOM (2)	7	2	0	0	1,2
BEDROOM (3)	5	1	0	0	1,2
ROOF	0	0	4	0	1,2
LAUNDRY	1	1	3	3	1,3
STAIRS	2	2	0	0	1,3
BASEMENT	0	4	4	0	1,3
RANGE	8	0	0	0	1,3

- ** EBS TAKES NO RESPONSIBILITY FOR THE QUANTITIES SHOWN ABOVE.
- THE QUANTITIES SHOWN ON SCHEDULE ARE FOR BIDDING PURPOSES ONLY AND IT IS THE RESPONSIBILITY OF THE CONTRACTOR TO PROVIDE A TOTAL COUNT TO THE GC PRIOR TO START OF WORK. AFTER THE FINAL COUNTS ARE DETERMINED BY THE CONTRACTOR, HE SHALL PROVIDE CREDIT, OR CONTRACTOR SHALL PROVIDE UNIT COST FOR EACH ADDITIONAL ITEM AT BID.
 - THE QUANTITIES SHOWN ARE FOR A SINGLE ROOM.
 - THE QUANTITIES SHOWN ARE FOR ENTIRE BUILDING.

GENERAL NOTES-OVERALL PROJECT

A. EBS DRAWINGS INDICATE DESIGN INTENT AND REQUIRED OUTCOMES. IF CONDITIONS ARISE IN THE FIELD THAT REQUIRE DEVIATIONS FROM THE DRAWINGS IT IS ASSUMED THAT THE CONTRACTOR WILL DETERMINE THE APPROPRIATE DEVIATION WITH APPROVAL FROM THE OWNER. EBS IS AVAILABLE TO ASSIST WHEN REQUIRED IF ISSUES ARISE.

SCOPE OF WORK

RENOVATION OF AN EXISTING MULTIFAMILY BUILDING. VERIFY THAT ALL ELECTRICAL SYSTEMS THAT REMAIN ARE IN GOOD WORKING ORDER. ANY REPLACEMENTS OR REPAIRS TO BE COORDINATED WITH ARCHITECT AND OWNER. REPLACE LIGHT FIXTURES, RECEPTACLES, SWITCHES, AND COVER PLATES AS REQUIRED. NO ADDED ELECTRICAL LOAD ON THIS PROJECT.

GENERAL NOTES-LIGHTING

A. PROVIDE HOLD-ON-TYPE BREAKERS FOR EGRESS/EMERGENCY LIGHTING CIRCUITS. WIRE ALL EGRESS/EMERGENCY FIXTURES AHEAD OF ANY LOCAL SWITCHING.

B. LIGHT FIXTURES CONTROLLED BY SWITCH IN SAME ROOM UNLESS OTHERWISE NOTED.

C. WHERE DIMMERS AND/OR DIMMING SYSTEMS ARE REQUIRED, CONTRACTOR TO FURNISH DIMMERS THAT ARE COMPATIBLE WITH FIXTURE SOURCE AND RATED FOR THE WATTAGE OF THE DIMMING ZONE. PROVIDE ADDITIONAL DIMMERS AS REQUIRED TO MEET ZONE LOAD REQUIREMENTS.

GENERAL NOTES-POWER

A. ELECTRICAL CONTRACTOR IS RESPONSIBLE FOR ALL NEW CONDUIT/CABLE ROUTING WHERE APPLICABLE. COORDINATE ROUTING WITH ALL OTHER TRADES AND BUILDING CONDITIONS.

B. ALL ELECTRICAL DISTRIBUTION EQUIPMENT IS EXISTING TO REMAIN WITH NO ADDED LOADS.

C. PROVIDE MOTOR STARTERS FOR EQUIPMENT AS INDICATED ON DRAWINGS. COORDINATE ANY INTERLOCKING WIRING WITH HVAC CONTRACTOR AND PROVIDE WIRING, COILS, AND AUXILIARY CONTACTS AS NECESSARY. SIZE ALL CIRCUITS FOR ACTUAL EQUIPMENT TO BE CONNECTED.

D. ALL PANELS AND DISCONNECTS LOCATED OUTDOORS SHALL BE LABELED NEMA 3R.

E. ROOF MOUNTED AND OUTDOOR EQUIPMENT SHALL HAVE 120V RECEPTACLE MOUNTED WITHIN 25' OF EACH PIECE. RECEPTACLES SHALL BE IN WEATHER PROOF BOX AND HAVE GFCI PROTECTION.

F. FOR ITEMS FURNISHED BY OTHER TRADES, ELECTRICAL CONTRACTOR TO FULLY COORDINATE ELECTRICAL REQUIREMENTS WITH ACTUAL EQUIPMENT BEING CONNECTED PRIOR TO INSTALLATION. ALL WIRING AND DISCONNECTING MEANS ARE EXISTING TO REMAIN. FIELD VERIFY THAT ALL ELECTRICAL EQUIPMENT AND WIRING IS IN GOOD WORKING ORDER. COORDINATE REPAIRS AND REPLACEMENTS WITH OWNER AND ARCHITECT.

G. REFER TO ARCHITECT'S PLANS AND ELEVATIONS FOR NEW DEVICE MOUNTING HEIGHTS AND LOCATIONS.

H. CONTRACTOR TO FIELD VERIFY THAT ALL ELECTRICAL EQUIPMENT HAS REQUIRED GROUNDING AND BONDING PER NEC 250. GROUNDING AND BONDING IS CONSIDERED MEANS AND METHODS OF CONSTRUCTION, AND SHOULD BE COMPLETED BY THE ELECTRICAL CONTRACTOR IF REQUIRED, IN ACCORDANCE WITH NEC 250. GAS PIPING SYSTEMS MUST BE BONDED PER UTILITY PROVIDER'S INSTALLATION GUIDELINES WHERE REQUIRED.

GENERAL NOTES-DWELLING UNITS

A. PROVIDE AFCI PROTECTION IN ACCORDANCE WITH NEC 210.12. AFCI PROTECTION MUST BE PROVIDED WHERE EXISTING BRANCH CIRCUIT WIRING IS MODIFIED, OR RECEPTACLES ARE REPLACED, IN ACCORDANCE WITH NEC AND LOCAL ELECTRICAL INSPECTION REQUIREMENTS. REFER TO NEC 406.4 (D) AND NEC 210.12 (D).

B. FURNISH AND INSTALL SMOKE DETECTORS AS REQUIRED BY CODE. SMOKE DETECTORS SHOWN ON EBS DRAWINGS ARE INTENDED TO CONVEY GENERAL COMPLIANCE FOR BUILDING DEPARTMENT SUBMITTALS. PROVIDE SAME TYPE SMOKE DETECTORS AS EXISTING SMOKE DETECTORS IN SAME LOCATION. SMOKE DETECTORS SHALL BE HARD WIRED WITH BATTERY BACK-UP IF EXISTING WIRING PRESENT. FIRE ALARM AND/OR SMOKE DETECTOR SYSTEMS ARE FURNISHED ON A DESIGN-BUILD BASIS BY THE ELECTRICIAN.

C. WHERE CIRCUITING IS SHOWN TYPICAL FOR MULTIPLE UNITS, COORDINATE BREAKER/WIRE SIZES FOR EQUIPMENT FURNISHED BY OTHERS WITH SHOP DRAWINGS PROVIDED BY THE CONTRACTOR SUPPLYING THE EQUIPMENT. VERIFY BREAKER/WIRE SIZES FOR EQUIPMENT OR APPLIANCE FOR EACH UNIT PRIOR TO ROUGH-IN.

D. PROVIDE CONDUIT AND PULL STRING TO APPROVED LOCATION FOR VOICE, DATA, AND CATV CABLES.

E. CIRCUITING ON DRAWINGS AND PANEL SCHEDULE IS SHOWN TYPICAL FOR SIMILAR UNITS. REFER TO DWELLING UNIT LOAD SUMMARIES FOR INDIVIDUAL DWELLING UNIT LOAD CALCULATIONS.

F. COORDINATE RECEPTACLE, PHONE, AND TV DEVICE PLACEMENT WITH FURNITURE LOCATIONS. VERIFY WITH ARCHITECT PRIOR TO ROUGH IN. LOCATIONS SHOWN ON DRAWINGS ARE INTENDED TO CONVEY DESIGN INTENT, AND DEMONSTRATE GENERAL COMPLIANCE WITH CODE. WHERE ACTUAL STUD LOCATIONS REQUIRE DEVICE LOCATIONS TO BE ADJUSTED, ADDED OR MINOR VARIATIONS AMONG UNITS THAT ARE SHOWN AS 'TYPICAL', ETC. OCCUR, CONTRACTOR, UNDER HIS BASE BID, TO MAKE NECESSARY ADJUSTMENTS / ADDITIONS IN THE FIELD TO MAINTAIN NEC DWELLING UNIT RECEPTACLE SPACING REQUIREMENTS. WHERE ACTUAL WINDOW CONSTRUCTION PROHIBITS THE INSTALLATION OF A WALL RECEPTACLE, PROVIDE FLOOR RECEPTACLE WITHIN 18 INCHES OF THE BASE OF THE WALL. PROVIDE TAMPER PROOF RECEPTACLES AS REQUIRED BY NEC ART. 406.12.

G. LIGHTING INSTALLED IN CLOTHES CLOSETS SHALL BE INSTALLED IN ACCORDANCE WITH NEC 410.16.

H. REPLACE EXISTING MECHANICAL CLOSET LIGHT FIXTURE WITH NEW (L7) WHERE CLOSET CONTAINS A FIXTURE. PROVIDE A LINE-ITEM PRICE FOR THE REPLACEMENT OF A SINGLE FIXTURE.

KEYED SHEET NOTES

- REPLACEMENT MECHANICAL EQUIPMENT PROVIDED BY MECHANICAL CONTRACTOR. DISCONNECT AND RECONNECT ELECTRICAL CONNECTION AS REQUIRED. VERIFY THAT ELECTRICAL REQUIREMENTS MATCH EXISTING CONDITIONS. FIELD VERIFY THAT WIRING AND ELECTRICAL CONNECTIONS ARE IN GOOD WORKING ORDER. COORDINATE REPAIRS OR REPLACEMENTS WITH OWNER AND ARCHITECT.
- EXISTING PLUMBING EQUIPMENT TO REMAIN. VERIFY THAT ALL ELECTRICAL CONNECTIONS AND WIRING ARE IN GOOD WORKING ORDER. COORDINATE REPAIRS OR REPLACEMENTS WITH OWNER AND ARCHITECT.
- LOCATION OF EXISTING ELECTRICAL DISTRIBUTION EQUIPMENT TO REMAIN. FIELD VERIFY THAT EQUIPMENT IS IN GOOD WORKING ORDER. COORDINATE ANY REPAIRS OR REPLACEMENTS WITH OWNER AND ARCHITECT.
- REPLACE WASHER AND DRYER RECEPTACLES AND COVER PLATES WITH NEW RECEPTACLES. FIELD VERIFY THAT WIRING AND HARDWARE IS IN GOOD WORKING ORDER AND REPLACE OR REPAIR AS NECESSARY.
- REPLACE EXISTING RECEPTACLES, GFCI RECEPTACLES AND COVER PLATES. FIELD VERIFY THAT WIRING AND HARDWARE IS IN GOOD WORKING ORDER AND REPLACE OR REPAIR AS NECESSARY.
- REPLACE EXISTING LIGHT SWITCHES AND COVER PLATES. FIELD VERIFY THAT WIRING AND HARDWARE IS IN GOOD WORKING ORDER AND REPLACE OR REPAIR AS NECESSARY.
- REPLACE EXISTING TV, CABLE, AND DATA COVER PLATE OUTLETS.
- REPLACE EXISTING LIGHT FIXTURE WITH NEW LIGHT FIXTURE. NEW LIGHT FIXTURE ADDS NO ELECTRICAL LOAD. FIELD VERIFY THAT WIRING AND HARDWARE IS IN GOOD WORKING ORDER AND REPLACE OR REPAIR AS NECESSARY.
- NEW LIGHT FIXTURE TO BE CIRCUITED TO CLOSEST EXISTING SWITCH IN SAME ROOM. LIGHT FIXTURE IS ON GENERAL LIGHTING CIRCUIT WITH NO ADDED LOAD. COORDINATE FINAL LOCATION AND ROUTING OF WIRING WITH ARCHITECT AND GENERAL CONTRACTOR.
- NEW PENDANT LIGHT FIXTURES TO BE INSTALLED AT EXISTING JUNCTION BOX IN CEILING. FIELD VERIFY THAT WIRING AND HARDWARE IS IN GOOD WORKING ORDER AND REPLACE OR REPAIR AS NECESSARY.
- REPLACE EXISTING SMOKE DETECTORS WITH NEW SMOKE DETECTORS AND CO COMBINATION SMOKE DETECTORS WHERE APPLICABLE.
- EXISTING INTERCOM SYSTEM TO BE REPLACED, COORDINATE NEW SYSTEM WITH OWNER AND ARCHITECT. FIELD VERIFY THAT EXISTING WIRING IS IN GOOD WORKING ORDER. COORDINATE ANY REPLACEMENTS WITH OWNER AND ARCHITECT.
- EXISTING SUMP PUMP TO BE REPLACED, COORDINATE DISCONNECTING OF EXISTING AND RECONNECTING OF NEW SUMP PUMP WITH PLUMBING CONTRACTOR. VERIFY THAT ALL EXISTING WIRING AND ELECTRICAL DISCONNECTING MEANS ARE IN GOOD WORKING ORDER. COORDINATE ANY REPAIRS OR REPLACEMENTS WITH OWNER AND ARCHITECT.
- EXISTING LIGHT FIXTURE TO REMAIN. VERIFY THAT FIXTURE IS IN GOOD WORKING ORDER. REPAIR OR REPLACE AS REQUIRED WITH LIKE FIXTURE.
- INSTALL NEW LIGHT FIXTURE AT LOCATION SHOWN AND CIRCUIT TO LOCAL LIGHTING CIRCUIT. NO ADDED ELECTRICAL LOAD.
- PROVIDE AUDIBLE AND VISUAL SMOKE DETECTOR DEVICES.
- PROVIDE SEPARATE STROBE. TO BE INSTALLED IN BATHROOM AND INTERCONNECTED IN PARALLEL TO LOCAL UNIT SMOKE DETECTOR.
- INSTALL HARDWIRED DOORBELL. NOTIFIER INSIDE UNIT SHALL BE BOTH AUDIBLE AND VISUAL. EDWARDS CFA SERIES (6536-G5) HORNSTROBE, 600 SERIES BUTTON, AND 590 SERIES TRANSFORMER OR EQUAL. CIRCUIT TO LOCAL GENERAL LIGHTING LOAD CIRCUIT, NO ADDED LOAD ON PANEL.



ELECTRICAL POWER THIRD FLOOR PLAN
 SCALE: 1/4" = 1'-0"

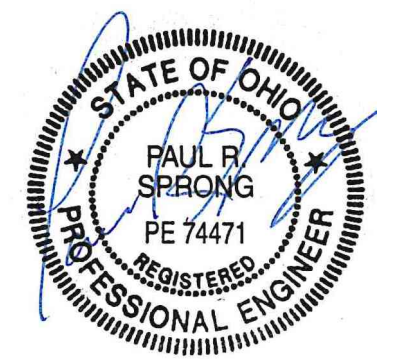

CITYSTUDIOS
ARCHITECTURE

1148 Main Street
Cincinnati, OH 45202
ph. 513.621.0750
citystudiosarch.com

G.E.I.
engineering
220 Stewart Way, Suite 100
Monroe, Ohio 45050
513.549.1434

ENGINEERED BUILDING SYSTEMS INC.

TEAMWORK • COLLABORATION
SHARED SUCCESS
515 Monmouth Street, Suite 204
Newport, KY 41071 (859) 261-0585
MEP Consulting Services, Inc. in OH
Copyright © 2015

THIS DOCUMENT IS THE PRODUCT AND EXCLUSIVE PROPERTY OF ENGINEERED BUILDING SYSTEMS, INC. NEITHER THE DOCUMENT NOR THE INFORMATION IT CONTAINS MAY BE USED FOR OTHER THAN THE SPECIFIC PURPOSE FOR WHICH IT WAS PREPARED WITHOUT WRITTEN CONSENT OF ENGINEERED BUILDING SYSTEMS, INC.

COMMUNITY MANOR /
 PENDLETON ESTATES
 1320 REPUBLIC



modelgroup
DEVELOPMENT • CONSTRUCTION • MANAGEMENT

DATE: **BID SET**
PART 2 SUBMITTAL
06.20.2022
OHFA SUBMITTAL
10.21.2022
BID SET
07.03.2023

PRELIMINARY
NOT FOR CONSTRUCTION

ELECTRICAL POWER THIRD
FLOOR PLAN

E1.3

Z:\Projects\Directories\9200-9299\9204-Model\DMV-Construction_Documents\1320-1322_Republi\3204-E1-4-ELECTRICAL_POWER-FOURTH-FLOOR-PLAN.dwg-EBS_Plot_Date/Time: Oct 18, 2022-1:27pm - Bx_andrw
 THESE DRAWINGS AND SPECIFICATIONS ARE NOT AUTHORIZED TO BE USED AS CONTRACT DOCUMENTS. THESE DRAWINGS HAVE BEEN PREPARED TO DEMONSTRATE COMPLIANCE WITH APPLICABLE CODES, AND ARE INTENDED TO PROVIDE THE AUTHORITIES HAVING JURISDICTION WITH INFORMATION TO DETERMINE CODE COMPLIANCE. THE INSTALLING CONTRACTOR IS RESPONSIBLE TO ENSURE THAT MEANS, METHODS, AND MATERIALS USED IN CONSTRUCTION ARE INSTALLED IN ACCORDANCE WITH ANY CONTRACTUAL AGREEMENT THAT MAY EXIST WITH AN OWNER, CONSTRUCTION MANAGER, GENERAL CONTRACTOR, ETC.

ELECTRICAL DEVICE SCHEDULE					
LOCATION	OUTLETS	SWITCHES	GFI	DRYER	NOTES
LIVING ROOM	57	18	0	0	1.3
KITCHEN	27	14	14	0	1.3
HALL	16	32	0	0	1.3
BATHROOM	0	2	1	0	1.2
BEDROOM (1)	8	1	0	0	1.2
BEDROOM (2)	7	2	0	0	1.2
BEDROOM (3)	5	1	0	0	1.2
ROOF	0	0	4	0	1.2
LAUNDRY	1	1	3	3	1.3
STAIRS	2	2	0	0	1.3
BASEMENT	0	4	4	0	1.3
RANGE	8	0	0	0	1.3

- ** EBS TAKES NO RESPONSIBILITY FOR THE QUANTITIES SHOWN ABOVE.
- THE QUANTITIES SHOWN ON SCHEDULE ARE FOR BIDDING PURPOSES ONLY AND IT IS THE RESPONSIBILITY OF THE CONTRACTOR TO PROVIDE A TOTAL COUNT TO THE GC PRIOR TO START OF WORK. AFTER THE FINAL COUNTS ARE DETERMINED BY THE CONTRACTOR, HE SHALL PROVIDE CREDIT, OR CONTRACTOR SHALL PROVIDE UNIT COST FOR EACH ADDITIONAL ITEM AT BID.
 - THE QUANTITIES SHOWN ARE FOR A SINGLE ROOM.
 - THE QUANTITIES SHOWN ARE FOR ENTIRE BUILDING.

GENERAL NOTES-OVERALL PROJECT

A. EBS DRAWINGS INDICATE DESIGN INTENT AND REQUIRED OUTCOMES. IF CONDITIONS ARISE IN THE FIELD THAT REQUIRE DEVIATIONS FROM THE DRAWINGS IT IS ASSUMED THAT THE CONTRACTOR WILL DETERMINE THE APPROPRIATE DEVIATION WITH APPROVAL FROM THE OWNER. EBS IS AVAILABLE TO ASSIST WHEN REQUIRED IF ISSUES ARISE.

SCOPE OF WORK

RENOVATION OF AN EXISTING MULTIFAMILY BUILDING. VERIFY THAT ALL ELECTRICAL SYSTEMS THAT REMAIN ARE IN GOOD WORKING ORDER, ANY REPLACEMENTS OR REPAIRS TO BE COORDINATED WITH ARCHITECT AND OWNER. REPLACE LIGHT FIXTURES, RECEPTACLES, SWITCHES, AND COVER PLATES AS REQUIRED. NO ADDED ELECTRICAL LOAD ON THIS PROJECT.

GENERAL NOTES-LIGHTING

A. PROVIDE HOLD-ON-TYPE BREAKERS FOR EGRESS/EMERGENCY LIGHTING CIRCUITS. WIRE ALL EGRESS/EMERGENCY FIXTURES AHEAD OF ANY LOCAL SWITCHING.

B. LIGHT FIXTURES CONTROLLED BY SWITCH IN SAME ROOM UNLESS OTHERWISE NOTED.

C. WHERE DIMMERS AND/OR DIMMING SYSTEMS ARE REQUIRED, CONTRACTOR TO FURNISH DIMMERS THAT ARE COMPATIBLE WITH FIXTURE SOURCE AND RATED FOR THE WATTAGE OF THE DIMMING ZONE. PROVIDE ADDITIONAL DIMMERS AS REQUIRED TO MEET ZONE LOAD REQUIREMENTS.

GENERAL NOTES-POWER

A. ELECTRICAL CONTRACTOR IS RESPONSIBLE FOR ALL NEW CONDUIT/CABLE ROUTING WHERE APPLICABLE. COORDINATE ROUTING WITH ALL OTHER TRADES AND BUILDING CONDITIONS.

B. ALL ELECTRICAL DISTRIBUTION EQUIPMENT IS EXISTING TO REMAIN WITH NO ADDED LOADS.

C. PROVIDE MOTOR STARTERS FOR EQUIPMENT AS INDICATED ON DRAWINGS. COORDINATE ANY INTERLOCKING WIRING WITH HVAC CONTRACTOR AND PROVIDE WIRING, COILS, AND AUXILIARY CONTACTS AS NECESSARY. SIZE ALL CIRCUITS FOR ACTUAL EQUIPMENT TO BE CONNECTED.

D. ALL PANELS AND DISCONNECTS LOCATED OUTDOORS SHALL BE LABELED NEMA 3R.

E. ROOF MOUNTED AND OUTDOOR EQUIPMENT SHALL HAVE 120V RECEPTACLE MOUNTED WITHIN 25' OF EACH PIECE. RECEPTACLES SHALL BE IN WEATHER PROOF BOX AND HAVE GFCI PROTECTION.

F. FOR ITEMS FURNISHED BY OTHER TRADES, ELECTRICAL CONTRACTOR TO FULLY COORDINATE ELECTRICAL REQUIREMENTS WITH ACTUAL EQUIPMENT BEING CONNECTED PRIOR TO INSTALLATION. ALL WIRING AND DISCONNECTING MEANS ARE EXISTING TO REMAIN. FIELD VERIFY THAT ALL ELECTRICAL EQUIPMENT AND WIRING IS IN GOOD WORKING ORDER. COORDINATE REPAIRS AND REPLACEMENTS WITH OWNER AND ARCHITECT.

G. REFER TO ARCHITECT'S PLANS AND ELEVATIONS FOR NEW DEVICE MOUNTING HEIGHTS AND LOCATIONS.

H. CONTRACTOR TO FIELD VERIFY THAT ALL ELECTRICAL EQUIPMENT HAS REQUIRED GROUNDING AND BONDING PER NEC 250. GROUNDING AND BONDING IS CONSIDERED MEANS AND METHODS OF CONSTRUCTION, AND SHOULD BE COMPLETED BY THE ELECTRICAL CONTRACTOR IF REQUIRED, IN ACCORDANCE WITH NEC 250. GAS PIPING SYSTEMS MUST BE BONDED PER UTILITY PROVIDER'S INSTALLATION GUIDELINES WHERE REQUIRED.

GENERAL NOTES-DWELLING UNITS

A. PROVIDE AFCI PROTECTION IN ACCORDANCE WITH NEC 210.12. AFCI PROTECTION MUST BE PROVIDED WHERE EXISTING BRANCH CIRCUIT WIRING IS MODIFIED, OR RECEPTACLES ARE REPLACED, IN ACCORDANCE WITH NEC AND LOCAL ELECTRICAL INSPECTION REQUIREMENTS. REFER TO NEC 406.4 (D) AND NEC 210.12 (D).

B. FURNISH AND INSTALL SMOKE DETECTORS AS REQUIRED BY CODE. SMOKE DETECTORS SHOWN ON EBS DRAWINGS ARE INTENDED TO CONVEY GENERAL COMPLIANCE FOR BUILDING DEPARTMENT SUBMITTALS. PROVIDE SAME TYPE SMOKE DETECTORS AS EXISTING SMOKE DETECTORS IN SAME LOCATION. SMOKE DETECTORS SHALL BE HARD WIRED WITH BATTERY BACK-UP IF EXISTING WIRING PRESENT. FIRE ALARM AND/OR SMOKE DETECTOR SYSTEMS ARE FURNISHED ON A DESIGN-BUILD BASIS BY THE ELECTRICIAN.

C. WHERE CIRCUITING IS SHOWN TYPICAL FOR MULTIPLE UNITS, COORDINATE BREAKER/WIRE SIZES FOR EQUIPMENT FURNISHED BY OTHERS WITH SHOP DRAWINGS PROVIDED BY THE CONTRACTOR SUPPLYING THE EQUIPMENT. VERIFY BREAKER/WIRE SIZES FOR EQUIPMENT OR APPLIANCE FOR EACH UNIT PRIOR TO ROUGH-IN.

D. PROVIDE CONDUIT AND PULL STRING TO APPROVED LOCATION FOR VOICE, DATA, AND CATV CABLES.

E. CIRCUITING ON DRAWINGS AND PANEL SCHEDULE IS SHOWN TYPICAL FOR SIMILAR UNITS. REFER TO DWELLING UNIT LOAD SUMMARIES FOR INDIVIDUAL DWELLING UNIT LOAD CALCULATIONS.

F. COORDINATE RECEPTACLE, PHONE, AND TV DEVICE PLACEMENT WITH FURNITURE LOCATIONS. VERIFY WITH ARCHITECT PRIOR TO ROUGH IN. LOCATIONS SHOWN ON DRAWINGS ARE INTENDED TO CONVEY DESIGN INTENT, AND DEMONSTRATE GENERAL COMPLIANCE WITH CODE. WHERE ACTUAL STUD LOCATIONS REQUIRE DEVICE LOCATIONS TO BE ADJUSTED, ADDED OR MINOR VARIATIONS AMONG UNITS THAT ARE SHOWN AS 'TYPICAL', ETC. OCCUR, CONTRACTOR, UNDER HIS BASE BID, TO MAKE NECESSARY ADJUSTMENTS / ADDITIONS IN THE FIELD TO MAINTAIN NEC DWELLING UNIT RECEPTACLE SPACING REQUIREMENTS. WHERE ACTUAL WINDOW CONSTRUCTION PROHIBITS THE INSTALLATION OF A WALL RECEPTACLE, PROVIDE FLOOR RECEPTACLE WITHIN 18 INCHES OF THE BASE OF THE WALL. PROVIDE TAMPER PROOF RECEPTACLES AS REQUIRED BY NEC ART. 406.12.

G. LIGHTING INSTALLED IN CLOTHES CLOSETS SHALL BE INSTALLED IN ACCORDANCE WITH NEC 410.16.

H. REPLACE EXISTING MECHANICAL CLOSET LIGHT FIXTURE WITH NEW (L7) WHERE CLOSET CONTAINS A FIXTURE. PROVIDE A LINE-ITEM PRICE FOR THE REPLACEMENT OF A SINGLE FIXTURE.

KEYED SHEET NOTES

- REPLACEMENT MECHANICAL EQUIPMENT PROVIDED BY MECHANICAL CONTRACTOR. DISCONNECT AND RECONNECT ELECTRICAL CONNECTION AS REQUIRED. VERIFY THAT ELECTRICAL REQUIREMENTS MATCH EXISTING CONDITIONS. FIELD VERIFY THAT WIRING AND ELECTRICAL CONNECTIONS ARE IN GOOD WORKING ORDER, COORDINATE REPAIRS OR REPLACEMENTS WITH OWNER AND ARCHITECT.
- EXISTING PLUMBING EQUIPMENT TO REMAIN. VERIFY THAT ALL ELECTRICAL CONNECTIONS AND WIRING ARE IN GOOD WORKING ORDER, COORDINATE REPAIRS OR REPLACEMENTS WITH OWNER AND ARCHITECT.
- LOCATION OF EXISTING ELECTRICAL DISTRIBUTION EQUIPMENT TO REMAIN. FIELD VERIFY THAT EQUIPMENT IS IN GOOD WORKING ORDER. COORDINATE ANY REPAIRS OR REPLACEMENTS WITH OWNER AND ARCHITECT.
- REPLACE WASHER AND DRYER RECEPTACLES AND COVER PLATES WITH NEW RECEPTACLES. FIELD VERIFY THAT WIRING AND HARDWARE IS IN GOOD WORKING ORDER AND REPLACE OR REPAIR AS NECESSARY.
- REPLACE EXISTING RECEPTACLES, GFCI RECEPTACLES AND COVER PLATES. FIELD VERIFY THAT WIRING AND HARDWARE IS IN GOOD WORKING ORDER AND REPLACE OR REPAIR AS NECESSARY.
- REPLACE EXISTING LIGHT SWITCHES AND COVER PLATES. FIELD VERIFY THAT WIRING AND HARDWARE IS IN GOOD WORKING ORDER AND REPLACE OR REPAIR AS NECESSARY.
- REPLACE EXISTING TV, CABLE, AND DATA COVER PLATE OUTLETS.
- REPLACE EXISTING LIGHT FIXTURE WITH NEW LIGHT FIXTURE. NEW LIGHT FIXTURE ADDS NO ELECTRICAL LOAD. FIELD VERIFY THAT WIRING AND HARDWARE IS IN GOOD WORKING ORDER AND REPLACE OR REPAIR AS NECESSARY.
- NEW LIGHT FIXTURE TO BE CIRCUITED TO CLOSEST EXISTING SWITCH IN SAME ROOM. LIGHT FIXTURE IS ON GENERAL LIGHTING CIRCUIT WITH NO ADDED LOAD. COORDINATE FINAL LOCATION AND ROUTING OF WIRING WITH ARCHITECT AND GENERAL CONTRACTOR.
- NEW PENDANT LIGHT FIXTURES TO BE INSTALLED AT EXISTING JUNCTION BOX IN CEILING. FIELD VERIFY THAT WIRING AND HARDWARE IS IN GOOD WORKING ORDER AND REPLACE OR REPAIR AS NECESSARY.
- REPLACE EXISTING SMOKE DETECTORS WITH NEW SMOKE DETECTORS AND CO COMBINATION SMOKE DETECTORS WHERE APPLICABLE.
- EXISTING INTERCOM SYSTEM TO BE REPLACED, COORDINATE NEW SYSTEM WITH OWNER AND ARCHITECT. FIELD VERIFY THAT EXISTING WIRING IS IN GOOD WORKING ORDER, COORDINATE ANY REPLACEMENTS WITH OWNER AND ARCHITECT.
- EXISTING SUMP PUMP TO BE REPLACED, COORDINATE DISCONNECTING OF EXISTING AND RECONNECTING OF NEW SUMP PUMP WITH PLUMBING CONTRACTOR. VERIFY THAT ALL EXISTING WIRING AND ELECTRICAL DISCONNECTING MEANS ARE IN GOOD WORKING ORDER. COORDINATE ANY REPAIRS OR REPLACEMENTS WITH OWNER AND ARCHITECT.
- EXISTING LIGHT FIXTURE TO REMAIN. VERIFY THAT FIXTURE IS IN GOOD WORKING ORDER, REPAIR OR REPLACE AS REQUIRED WITH LIKE FIXTURE.
- INSTALL NEW LIGHT FIXTURE AT LOCATION SHOWN AND CIRCUIT TO LOCAL LIGHTING CIRCUIT. NO ADDED ELECTRICAL LOAD.
- PROVIDE AUDIBLE AND VISUAL SMOKE DETECTOR DEVICES.
- PROVIDE SEPARATE STROBE. TO BE INSTALLED IN BATHROOM AND INTERCONNECTED IN PARALLEL TO LOCAL UNIT SMOKE DETECTOR.
- INSTALL HARDWIRED DOORBELL. NOTIFIER INSIDE UNIT SHALL BE BOTH AUDIBLE AND VISUAL. EDWARDS CFA SERIES (8536-G5) HORNSTROBE, 600 SERIES BUTTON, AND 590 SERIES TRANSFORMER OR EQUAL. CIRCUIT TO LOCAL GENERAL LIGHTING LOAD CIRCUIT, NO ADDED LOAD ON PANEL.



CITYSTUDIOS
ARCHITECTURE

1148 Main Street
Cincinnati, OH 45202
ph. 513.621.0750
citystudiosarch.com

G.E.I.
engineering
220 Stewart Way, Suite 100
Monroe, Ohio 45050
513.549.1434

PR-09204

ENGINEERED BUILDING SYSTEMS INC.

TEAMWORK • COLLABORATION
SHARED SUCCESS
515 Monmouth Street, Suite 204
Newport, KY 41071 (859) 261-0585
MEP Consulting Services, Inc. in OH
Copyright © 2015

THIS DOCUMENT IS THE PRODUCT AND EXCLUSIVE PROPERTY OF ENGINEERED BUILDING SYSTEMS, INC. NEITHER THE DOCUMENT NOR THE INFORMATION IT CONTAINS MAY BE USED FOR OTHER THAN THE SPECIFIC PURPOSE FOR WHICH IT WAS PREPARED WITHOUT WRITTEN CONSENT OF ENGINEERED BUILDING SYSTEMS, INC.

COMMUNITY MANOR /
 PENDLETON ESTATES
 1320 REPUBLIC



modelgroup
DEVELOPMENT • CONSTRUCTION • MANAGEMENT

DATE: **BID SET**
PART 2 SUBMITTAL
06.20.2022

OHFA SUBMITTAL
10.21.2022

BID SET
07.03.2023

PRELIMINARY
NOT FOR CONSTRUCTION

ELECTRICAL POWER
FOURTH FLOOR PLAN

E1.4





ELECTRICAL POWER FOURTH FLOOR PLAN

Z:\Projects\Directores\9200-9299\9204-Model\DMV-Construction_Documents\1320-1322_República\9204-E1-5-ELECTRICAL-POWER-FIFTH-FLOOR-PLAN.dwg - EBS - Pk1 Date/Time: Oct 18, 2022 - 1:26pm - Bx: and w
 THESE DRAWINGS AND SPECIFICATIONS ARE NOT AUTHORIZED TO BE USED AS CONTRACT DOCUMENTS. THESE DRAWINGS HAVE BEEN PREPARED TO DEMONSTRATE COMPLIANCE WITH APPLICABLE CODES, AND ARE INTENDED TO PROVIDE THE AUTHORITIES HAVING JURISDICTION WITH INFORMATION TO DETERMINE CODE COMPLIANCE. THE INSTALLING CONTRACTOR IS RESPONSIBLE TO ENSURE THAT MEANS, METHODS, AND MATERIALS USED IN CONSTRUCTION ARE INSTALLED IN ACCORDANCE WITH ANY CONTRACTUAL AGREEMENT THAT MAY EXIST WITH AN OWNER, CONSTRUCTION MANAGER, GENERAL CONTRACTOR, ETC.

ELECTRICAL DEVICE SCHEDULE					
LOCATION	OUTLETS	SWITCHES	GFI	DRYER	NOTES
LIVING ROOM	57	18	0	0	1.3
KITCHEN	27	14	14	0	1.3
HALL	16	32	0	0	1.3
BATHROOM	0	2	1	0	1.2
BEDROOM (1)	8	1	0	0	1.2
BEDROOM (2)	7	2	0	0	1.2
BEDROOM (3)	5	1	0	0	1.2
ROOF	0	0	4	0	1.2
LAUNDRY	1	1	3	3	1.3
STAIRS	2	2	0	0	1.3
BASEMENT	0	4	4	0	1.3
RANGE	8	0	0	0	1.3

- ** EBS TAKES NO RESPONSIBILITY FOR THE QUANTITIES SHOWN ABOVE.
- THE QUANTITIES SHOWN ON SCHEDULE ARE FOR BIDDING PURPOSES ONLY AND IT IS THE RESPONSIBILITY OF THE CONTRACTOR TO PROVIDE A TOTAL COUNT TO THE GC PRIOR TO START OF WORK. AFTER THE FINAL COUNTS ARE DETERMINED BY THE CONTRACTOR, HE SHALL PROVIDE CREDIT, OR CONTRACTOR SHALL PROVIDE UNIT COST FOR EACH ADDITIONAL ITEM AT BID.
 - THE QUANTITIES SHOWN ARE FOR A SINGLE ROOM.
 - THE QUANTITIES SHOWN ARE FOR ENTIRE BUILDING.

GENERAL NOTES-OVERALL PROJECT

A. EBS DRAWINGS INDICATE DESIGN INTENT AND REQUIRED OUTCOMES. IF CONDITIONS ARISE IN THE FIELD THAT REQUIRE DEVIATIONS FROM THE DRAWINGS IT IS ASSUMED THAT THE CONTRACTOR WILL DETERMINE THE APPROPRIATE DEVIATION WITH APPROVAL FROM THE OWNER. EBS IS AVAILABLE TO ASSIST WHEN REQUIRED IF ISSUES ARISE.

SCOPE OF WORK

RENOVATION OF AN EXISTING MULTIFAMILY BUILDING. VERIFY THAT ALL ELECTRICAL SYSTEMS THAT REMAIN ARE IN GOOD WORKING ORDER, ANY REPLACEMENTS OR REPAIRS TO BE COORDINATED WITH ARCHITECT AND OWNER. REPLACE LIGHT FIXTURES, RECEPTACLES, SWITCHES, AND COVER PLATES AS REQUIRED. NO ADDED ELECTRICAL LOAD ON THIS PROJECT.

GENERAL NOTES-LIGHTING

A. PROVIDE HOLD-ON-TYPE BREAKERS FOR EGRESS/EMERGENCY LIGHTING CIRCUITS. WIRE ALL EGRESS/EMERGENCY FIXTURES AHEAD OF ANY LOCAL SWITCHING.

B. LIGHT FIXTURES CONTROLLED BY SWITCH IN SAME ROOM UNLESS OTHERWISE NOTED.

C. WHERE DIMMERS AND/OR DIMMING SYSTEMS ARE REQUIRED, CONTRACTOR TO FURNISH DIMMERS THAT ARE COMPATIBLE WITH FIXTURE SOURCE AND RATED FOR THE WATTAGE OF THE DIMMING ZONE. PROVIDE ADDITIONAL DIMMERS AS REQUIRED TO MEET ZONE LOAD REQUIREMENTS.

GENERAL NOTES-POWER

A. ELECTRICAL CONTRACTOR IS RESPONSIBLE FOR ALL NEW CONDUIT/CABLE ROUTING WHERE APPLICABLE. COORDINATE ROUTING WITH ALL OTHER TRADES AND BUILDING CONDITIONS.

B. ALL ELECTRICAL DISTRIBUTION EQUIPMENT IS EXISTING TO REMAIN WITH NO ADDED LOADS.

C. PROVIDE MOTOR STARTERS FOR EQUIPMENT AS INDICATED ON DRAWINGS. COORDINATE ANY INTERLOCKING WIRING WITH HVAC CONTRACTOR AND PROVIDE WIRING, COILS, AND AUXILIARY CONTACTS AS NECESSARY. SIZE ALL CIRCUITS FOR ACTUAL EQUIPMENT TO BE CONNECTED.

D. ALL PANELS AND DISCONNECTS LOCATED OUTDOORS SHALL BE LABELED NEMA 3R.

E. ROOF MOUNTED AND OUTDOOR EQUIPMENT SHALL HAVE 120V RECEPTACLE MOUNTED WITHIN 25' OF EACH PIECE. RECEPTACLES SHALL BE IN WEATHER PROOF BOX AND HAVE GFCI PROTECTION.

F. FOR ITEMS FURNISHED BY OTHER TRADES, ELECTRICAL CONTRACTOR TO FULLY COORDINATE ELECTRICAL REQUIREMENTS WITH ACTUAL EQUIPMENT BEING CONNECTED PRIOR TO INSTALLATION. ALL WIRING AND DISCONNECTING MEANS ARE EXISTING TO REMAIN. FIELD VERIFY THAT ALL ELECTRICAL EQUIPMENT AND WIRING IS IN GOOD WORKING ORDER. COORDINATE REPAIRS AND REPLACEMENTS WITH OWNER AND ARCHITECT.

G. REFER TO ARCHITECT'S PLANS AND ELEVATIONS FOR NEW DEVICE MOUNTING HEIGHTS AND LOCATIONS.

H. CONTRACTOR TO FIELD VERIFY THAT ALL ELECTRICAL EQUIPMENT HAS REQUIRED GROUNDING AND BONDING PER NEC 250. GROUNDING AND BONDING IS CONSIDERED MEANS AND METHODS OF CONSTRUCTION, AND SHOULD BE COMPLETED BY THE ELECTRICAL CONTRACTOR IF REQUIRED, IN ACCORDANCE WITH NEC 250. GAS PIPING SYSTEMS MUST BE BONDED PER UTILITY PROVIDER'S INSTALLATION GUIDELINES WHERE REQUIRED.

GENERAL NOTES-DWELLING UNITS

A. PROVIDE AFCI PROTECTION IN ACCORDANCE WITH NEC 210.12. AFCI PROTECTION MUST BE PROVIDED WHERE EXISTING BRANCH CIRCUIT WIRING IS MODIFIED, OR RECEPTACLES ARE REPLACED, IN ACCORDANCE WITH NEC AND LOCAL ELECTRICAL INSPECTION REQUIREMENTS. REFER TO NEC 406.4 (D) AND NEC 210.12 (D).

B. FURNISH AND INSTALL SMOKE DETECTORS AS REQUIRED BY CODE. SMOKE DETECTORS SHOWN ON EBS DRAWINGS ARE INTENDED TO CONVEY GENERAL COMPLIANCE FOR BUILDING DEPARTMENT SUBMITTALS. PROVIDE SAME TYPE SMOKE DETECTORS AS EXISTING SMOKE DETECTORS IN SAME LOCATION. SMOKE DETECTORS SHALL BE HARD WIRED WITH BATTERY BACK-UP IF EXISTING WIRING PRESENT. FIRE ALARM AND/OR SMOKE DETECTOR SYSTEMS ARE FURNISHED ON A DESIGN-BUILD BASIS BY THE ELECTRICIAN.

C. WHERE CIRCUITING IS SHOWN TYPICAL FOR MULTIPLE UNITS, COORDINATE BREAKER/WIRE SIZES FOR EQUIPMENT FURNISHED BY OTHERS WITH SHOP DRAWINGS PROVIDED BY THE CONTRACTOR SUPPLYING THE EQUIPMENT. VERIFY BREAKER/WIRE SIZES FOR EQUIPMENT OR APPLIANCE FOR EACH UNIT PRIOR TO ROUGH-IN.

D. PROVIDE CONDUIT AND PULL STRING TO APPROVED LOCATION FOR VOICE, DATA, AND CATV CABLES.

E. CIRCUITING ON DRAWINGS AND PANEL SCHEDULE IS SHOWN TYPICAL FOR SIMILAR UNITS. REFER TO DWELLING UNIT LOAD SUMMARIES FOR INDIVIDUAL DWELLING UNIT LOAD CALCULATIONS.

F. COORDINATE RECEPTACLE, PHONE, AND TV DEVICE PLACEMENT WITH FURNITURE LOCATIONS. VERIFY WITH ARCHITECT PRIOR TO ROUGH IN. LOCATIONS SHOWN ON DRAWINGS ARE INTENDED TO CONVEY DESIGN INTENT, AND DEMONSTRATE GENERAL COMPLIANCE WITH CODE. WHERE ACTUAL STUD LOCATIONS REQUIRE DEVICE LOCATIONS TO BE ADJUSTED, ADDED OR MINOR VARIATIONS AMONG UNITS THAT ARE SHOWN AS 'TYPICAL', ETC. OCCUR, CONTRACTOR, UNDER HIS BASE BID, TO MAKE NECESSARY ADJUSTMENTS / ADDITIONS IN THE FIELD TO MAINTAIN NEC DWELLING UNIT RECEPTACLE SPACING REQUIREMENTS. WHERE ACTUAL WINDOW CONSTRUCTION PROHIBITS THE INSTALLATION OF A WALL RECEPTACLE, PROVIDE FLOOR RECEPTACLE WITHIN 18 INCHES OF THE BASE OF THE WALL. PROVIDE TAMPER PROOF RECEPTACLES AS REQUIRED BY NEC ART. 406.12.

G. LIGHTING INSTALLED IN CLOTHES CLOSETS SHALL BE INSTALLED IN ACCORDANCE WITH NEC 410.16.

H. REPLACE EXISTING MECHANICAL CLOSET LIGHT FIXTURE WITH NEW (L7) WHERE CLOSET CONTAINS A FIXTURE. PROVIDE A LINE-ITEM PRICE FOR THE REPLACEMENT OF A SINGLE FIXTURE.

- KEYED SHEET NOTES**
- REPLACEMENT MECHANICAL EQUIPMENT PROVIDED BY MECHANICAL CONTRACTOR. DISCONNECT AND RECONNECT ELECTRICAL CONNECTION AS REQUIRED. VERIFY THAT ELECTRICAL REQUIREMENTS MATCH EXISTING CONDITIONS. FIELD VERIFY THAT WIRING AND ELECTRICAL CONNECTIONS ARE IN GOOD WORKING ORDER, COORDINATE REPAIRS OR REPLACEMENTS WITH OWNER AND ARCHITECT.
 - EXISTING PLUMBING EQUIPMENT TO REMAIN. VERIFY THAT ALL ELECTRICAL CONNECTIONS AND WIRING ARE IN GOOD WORKING ORDER, COORDINATE REPAIRS OR REPLACEMENTS WITH OWNER AND ARCHITECT.
 - LOCATION OF EXISTING ELECTRICAL DISTRIBUTION EQUIPMENT TO REMAIN. FIELD VERIFY THAT EQUIPMENT IS IN GOOD WORKING ORDER. COORDINATE ANY REPAIRS OR REPLACEMENTS WITH OWNER AND ARCHITECT.
 - REPLACE WASHER AND DRYER RECEPTACLES AND COVER PLATES WITH NEW RECEPTACLES. FIELD VERIFY THAT WIRING AND HARDWARE IS IN GOOD WORKING ORDER AND REPLACE OR REPAIR AS NECESSARY.
 - REPLACE EXISTING RECEPTACLES, GFCI RECEPTACLES AND COVER PLATES. FIELD VERIFY THAT WIRING AND HARDWARE IS IN GOOD WORKING ORDER AND REPLACE OR REPAIR AS NECESSARY.
 - REPLACE EXISTING LIGHT SWITCHES AND COVER PLATES. FIELD VERIFY THAT WIRING AND HARDWARE IS IN GOOD WORKING ORDER AND REPLACE OR REPAIR AS NECESSARY.
 - REPLACE EXISTING TV, CABLE, AND DATA COVER PLATE OUTLETS.
 - REPLACE EXISTING LIGHT FIXTURE WITH NEW LIGHT FIXTURE. NEW LIGHT FIXTURE ADDS NO ELECTRICAL LOAD. FIELD VERIFY THAT WIRING AND HARDWARE IS IN GOOD WORKING ORDER AND REPLACE OR REPAIR AS NECESSARY.
 - NEW LIGHT FIXTURE TO BE CIRCUITED TO CLOSEST EXISTING SWITCH IN SAME ROOM. LIGHT FIXTURE IS ON GENERAL LIGHTING CIRCUIT WITH NO ADDED LOAD. COORDINATE FINAL LOCATION AND ROUTING OF WIRING WITH ARCHITECT AND GENERAL CONTRACTOR.
 - NEW PENDANT LIGHT FIXTURES TO BE INSTALLED AT EXISTING JUNCTION BOX IN CEILING. FIELD VERIFY THAT WIRING AND HARDWARE IS IN GOOD WORKING ORDER AND REPLACE OR REPAIR AS NECESSARY.
 - REPLACE EXISTING SMOKE DETECTORS WITH NEW SMOKE DETECTORS AND CO COMBINATION SMOKE DETECTORS WHERE APPLICABLE.
 - EXISTING INTERCOM SYSTEM TO BE REPLACED, COORDINATE NEW SYSTEM WITH OWNER AND ARCHITECT. FIELD VERIFY THAT EXISTING WIRING IS IN GOOD WORKING ORDER, COORDINATE ANY REPLACEMENTS WITH OWNER AND ARCHITECT.
 - EXISTING SUMP PUMP TO BE REPLACED, COORDINATE DISCONNECTING OF EXISTING AND RECONNECTING OF NEW SUMP PUMP WITH PLUMBING CONTRACTOR. VERIFY THAT ALL EXISTING WIRING AND ELECTRICAL DISCONNECTING MEANS ARE IN GOOD WORKING ORDER. COORDINATE ANY REPAIRS OR REPLACEMENTS WITH OWNER AND ARCHITECT.
 - EXISTING LIGHT FIXTURE TO REMAIN. VERIFY THAT FIXTURE IS IN GOOD WORKING ORDER, REPAIR OR REPLACE AS REQUIRED WITH LIKE FIXTURE.
 - INSTALL NEW LIGHT FIXTURE AT LOCATION SHOWN AND CIRCUIT TO LOCAL LIGHTING CIRCUIT. NO ADDED ELECTRICAL LOAD.
 - PROVIDE AUDIBLE AND VISUAL SMOKE DETECTOR DEVICES.
 - PROVIDE SEPARATE STROBE. TO BE INSTALLED IN BATHROOM AND INTERCONNECTED IN PARALLEL TO LOCAL UNIT SMOKE DETECTOR.
 - INSTALL HARDWIRED DOORBELL. NOTIFIER INSIDE UNIT SHALL BE BOTH AUDIBLE AND VISUAL. EDWARDS CFA SERIES (8536-G5) HORNSTROBE, 800 SERIES BUTTON, AND 590 SERIES TRANSFORMER OR EQUAL. CIRCUIT TO LOCAL GENERAL LIGHTING LOAD CIRCUIT, NO ADDED LOAD ON PANEL.

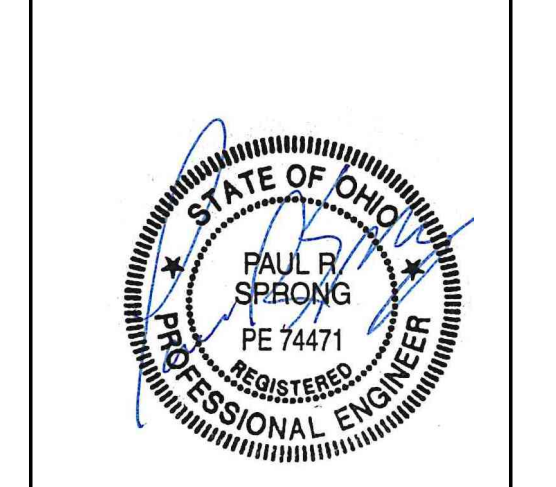

CITYSTUDIOS ARCHITECTURE

1148 Main Street
Cincinnati, OH 45202
ph. 513.621.0750
citystudiosarch.com

G.E.I. engineering

220 Stewart Way, Suite 100
Monroe, Ohio 45050
513.549.1434

ENGINEERED BUILDING SYSTEMS INC.

PR-09204

TEAMWORK • COLLABORATION
SHARED SUCCESS

515 Monmouth Street, Suite 204
Newport, KY 41071 (859) 261-0585
MEP Consulting Services, Inc. in OH
Copyright © 2015

THIS DOCUMENT IS THE PRODUCT AND EXCLUSIVE PROPERTY OF ENGINEERED BUILDING SYSTEMS, INC. NEITHER THE DOCUMENT NOR THE INFORMATION IT CONTAINS MAY BE USED FOR OTHER THAN THE SPECIFIC PURPOSE FOR WHICH IT WAS PREPARED WITHOUT WRITTEN CONSENT OF ENGINEERED BUILDING SYSTEMS, INC.

COMMUNITY MANOR /
PENDLETON ESTATES

1320 REPUBLIC



modelgroup
DEVELOPMENT • CONSTRUCTION • MANAGEMENT

DATE: **BID SET**
PART 2 SUBMITTAL
06.20.2022

OHFA SUBMITTAL
10.21.2022

BID SET
07.03.2023

PRELIMINARY
NOT FOR CONSTRUCTION

ELECTRICAL POWER FIFTH FLOOR PLAN

E1.5



Z:\Projects\Directores\9200-9299\9204-Model\DMV-Construction_Documents\1320-1322_República\9204-E1-6-ELECTRICAL-POWER-ROOF-PLAN.dwg-EBS-Plot Date/Time: Oct 18, 2022-1:25pm - Br - andw
 THESE DRAWINGS AND SPECIFICATIONS ARE NOT AUTHORIZED TO BE USED AS CONTRACT DOCUMENTS. THESE DRAWINGS HAVE BEEN PREPARED TO DEMONSTRATE COMPLIANCE WITH APPLICABLE CODES, AND ARE INTENDED TO PROVIDE THE AUTHORITIES HAVING JURISDICTION WITH INFORMATION TO DETERMINE CODE COMPLIANCE. THE INSTALLING CONTRACTOR IS RESPONSIBLE TO ENSURE THAT MEANS, METHODS, AND MATERIALS USED IN CONSTRUCTION ARE INSTALLED IN ACCORDANCE WITH ANY CONTRACTUAL AGREEMENT THAT MAY EXIST WITH AN OWNER, CONSTRUCTION MANAGER, GENERAL CONTRACTOR, ETC.

ELECTRICAL DEVICE SCHEDULE					
LOCATION	OUTLETS	SWITCHES	GFI	DRYER	NOTES
LIVING ROOM	57	18	0	0	1,3
KITCHEN	27	14	14	0	1,3
HALL	16	32	0	0	1,3
BATHROOM	0	2	1	0	1,2
BEDROOM (1)	8	1	0	0	1,2
BEDROOM (2)	7	2	0	0	1,2
BEDROOM (3)	5	1	0	0	1,2
ROOF	0	0	4	0	1,2
LAUNDRY	1	1	3	3	1,3
STAIRS	2	2	0	0	1,3
BASEMENT	0	4	4	0	1,3
RANGE	8	0	0	0	1,3

** EBS TAKES NO RESPONSIBILITY FOR THE QUANTITIES SHOWN ABOVE.

- THE QUANTITIES SHOWN ON SCHEDULE ARE FOR BIDDING PURPOSES ONLY AND IT IS THE RESPONSIBILITY OF THE CONTRACTOR TO PROVIDE A TOTAL COUNT TO THE GC PRIOR TO START OF WORK. AFTER THE FINAL COUNTS ARE DETERMINED BY THE CONTRACTOR, HE SHALL PROVIDE CREDIT, OR CONTRACTOR SHALL PROVIDE UNIT COST FOR EACH ADDITIONAL ITEM AT BID.
- THE QUANTITIES SHOWN ARE FOR A SINGLE ROOM.
- THE QUANTITIES SHOWN ARE FOR ENTIRE BUILDING.

GENERAL NOTES-OVERALL PROJECT

A. EBS DRAWINGS INDICATE DESIGN INTENT AND REQUIRED OUTCOMES. IF CONDITIONS ARISE IN THE FIELD THAT REQUIRE DEVIATIONS FROM THE DRAWINGS IT IS ASSUMED THAT THE CONTRACTOR WILL DETERMINE THE APPROPRIATE DEVIATION WITH APPROVAL FROM THE OWNER. EBS IS AVAILABLE TO ASSIST WHEN REQUIRED IF ISSUES ARISE.

SCOPE OF WORK

RENOVATION OF AN EXISTING MULTIFAMILY BUILDING. VERIFY THAT ALL ELECTRICAL SYSTEMS THAT REMAIN ARE IN GOOD WORKING ORDER, ANY REPLACEMENTS OR REPAIRS TO BE COORDINATED WITH ARCHITECT AND OWNER. REPLACE LIGHT FIXTURES, RECEPTACLES, SWITCHES, AND COVER PLATES AS REQUIRED. NO ADDED ELECTRICAL LOAD ON THIS PROJECT.

GENERAL NOTES-LIGHTING

A. PROVIDE HOLD-ON-TYPE BREAKERS FOR EGRESS/EMERGENCY LIGHTING CIRCUITS. WIRE ALL EGRESS/EMERGENCY FIXTURES AHEAD OF ANY LOCAL SWITCHING.

B. LIGHT FIXTURES CONTROLLED BY SWITCH IN SAME ROOM UNLESS OTHERWISE NOTED.

C. WHERE DIMMERS AND/OR DIMMING SYSTEMS ARE REQUIRED, CONTRACTOR TO FURNISH DIMMERS THAT ARE COMPATIBLE WITH FIXTURE SOURCE AND RATED FOR THE WATTAGE OF THE DIMMING ZONE. PROVIDE ADDITIONAL DIMMERS AS REQUIRED TO MEET ZONE LOAD REQUIREMENTS.

GENERAL NOTES-POWER

A. ELECTRICAL CONTRACTOR IS RESPONSIBLE FOR ALL NEW CONDUIT/CABLE ROUTING WHERE APPLICABLE. COORDINATE ROUTING WITH ALL OTHER TRADES AND BUILDING CONDITIONS.

B. ALL ELECTRICAL DISTRIBUTION EQUIPMENT IS EXISTING TO REMAIN WITH NO ADDED LOADS.

C. PROVIDE MOTOR STARTERS FOR EQUIPMENT AS INDICATED ON DRAWINGS. COORDINATE ANY INTERLOCKING WIRING WITH HVAC CONTRACTOR AND PROVIDE WIRING, COILS, AND AUXILIARY CONTACTS AS NECESSARY. SIZE ALL CIRCUITS FOR ACTUAL EQUIPMENT TO BE CONNECTED.

D. ALL PANELS AND DISCONNECTS LOCATED OUTDOORS SHALL BE LABELED NEMA 3R.

E. ROOF MOUNTED AND OUTDOOR EQUIPMENT SHALL HAVE 120V RECEPTACLE MOUNTED WITHIN 25' OF EACH PIECE. RECEPTACLES SHALL BE IN WEATHER PROOF BOX AND HAVE GFCI PROTECTION.

F. FOR ITEMS FURNISHED BY OTHER TRADES, ELECTRICAL CONTRACTOR TO FULLY COORDINATE ELECTRICAL REQUIREMENTS WITH ACTUAL EQUIPMENT BEING CONNECTED PRIOR TO INSTALLATION. ALL WIRING AND DISCONNECTING MEANS ARE EXISTING TO REMAIN. FIELD VERIFY THAT ALL ELECTRICAL EQUIPMENT AND WIRING IS IN GOOD WORKING ORDER. COORDINATE REPAIRS AND REPLACEMENTS WITH OWNER AND ARCHITECT.

G. REFER TO ARCHITECT'S PLANS AND ELEVATIONS FOR NEW DEVICE MOUNTING HEIGHTS AND LOCATIONS.

H. CONTRACTOR TO FIELD VERIFY THAT ALL ELECTRICAL EQUIPMENT HAS REQUIRED GROUNDING AND BONDING PER NEC 250. GROUNDING AND BONDING IS CONSIDERED MEANS AND METHODS OF CONSTRUCTION, AND SHOULD BE COMPLETED BY THE ELECTRICAL CONTRACTOR IF REQUIRED, IN ACCORDANCE WITH NEC 250. GAS PIPING SYSTEMS MUST BE BONDED PER UTILITY PROVIDER'S INSTALLATION GUIDELINES WHERE REQUIRED.

GENERAL NOTES-DWELLING UNITS

A. PROVIDE AFCI PROTECTION IN ACCORDANCE WITH NEC 210.12. AFCI PROTECTION MUST BE PROVIDED WHERE EXISTING BRANCH CIRCUIT WIRING IS MODIFIED, OR RECEPTACLES ARE REPLACED, IN ACCORDANCE WITH NEC AND LOCAL ELECTRICAL INSPECTION REQUIREMENTS. REFER TO NEC 406.4 (D) AND NEC 210.12 (D).

B. FURNISH AND INSTALL SMOKE DETECTORS AS REQUIRED BY CODE. SMOKE DETECTORS SHOWN ON EBS DRAWINGS ARE INTENDED TO CONVEY GENERAL COMPLIANCE FOR BUILDING DEPARTMENT SUBMITTALS. PROVIDE SAME TYPE SMOKE DETECTORS AS EXISTING SMOKE DETECTORS IN SAME LOCATION. SMOKE DETECTORS SHALL BE HARD WIRED WITH BATTERY BACK-UP IF EXISTING WIRING PRESENT. FIRE ALARM AND/OR SMOKE DETECTOR SYSTEMS ARE FURNISHED ON A DESIGN-BUILD BASIS BY THE ELECTRICIAN.

C. WHERE CIRCUITING IS SHOWN TYPICAL FOR MULTIPLE UNITS, COORDINATE BREAKER/WIRE SIZES FOR EQUIPMENT FURNISHED BY OTHERS WITH SHOP DRAWINGS PROVIDED BY THE CONTRACTOR SUPPLYING THE EQUIPMENT. VERIFY BREAKER/WIRE SIZES FOR EQUIPMENT OR APPLIANCE FOR EACH UNIT PRIOR TO ROUGH-IN.

D. PROVIDE CONDUIT AND PULL STRING TO APPROVED LOCATION FOR VOICE, DATA, AND CATV CABLES.

E. CIRCUITING ON DRAWINGS AND PANEL SCHEDULE IS SHOWN TYPICAL FOR SIMILAR UNITS. REFER TO DWELLING UNIT LOAD SUMMARIES FOR INDIVIDUAL DWELLING UNIT LOAD CALCULATIONS.

F. COORDINATE RECEPTACLE, PHONE, AND TV DEVICE PLACEMENT WITH FURNITURE LOCATIONS. VERIFY WITH ARCHITECT PRIOR TO ROUGH IN. LOCATIONS SHOWN ON DRAWINGS ARE INTENDED TO CONVEY DESIGN INTENT, AND DEMONSTRATE GENERAL COMPLIANCE WITH CODE. WHERE ACTUAL STUD LOCATIONS REQUIRE DEVICE LOCATIONS TO BE ADJUSTED, ADDED OR MINOR VARIATIONS AMONG UNITS THAT ARE SHOWN AS 'TYPICAL', ETC. OCCUR, CONTRACTOR, UNDER HIS BASE BID, TO MAKE NECESSARY ADJUSTMENTS / ADDITIONS IN THE FIELD TO MAINTAIN NEC DWELLING UNIT RECEPTACLE SPACING REQUIREMENTS. WHERE ACTUAL WINDOW CONSTRUCTION PROHIBITS THE INSTALLATION OF A WALL RECEPTACLE, PROVIDE FLOOR RECEPTACLE WITHIN 18 INCHES OF THE BASE OF THE WALL. PROVIDE TAMPER PROOF RECEPTACLES AS REQUIRED BY NEC ART. 406.12.

G. LIGHTING INSTALLED IN CLOTHES CLOSETS SHALL BE INSTALLED IN ACCORDANCE WITH NEC 410.16.

H. REPLACE EXISTING MECHANICAL CLOSET LIGHT FIXTURE WITH NEW (L7) WHERE CLOSET CONTAINS A FIXTURE. PROVIDE A LINE-ITEM PRICE FOR THE REPLACEMENT OF A SINGLE FIXTURE.

- KEYED SHEET NOTES**
- REPLACEMENT MECHANICAL EQUIPMENT PROVIDED BY MECHANICAL CONTRACTOR. DISCONNECT AND RECONNECT ELECTRICAL CONNECTION AS REQUIRED. VERIFY THAT ELECTRICAL REQUIREMENTS MATCH EXISTING CONDITIONS. FIELD VERIFY THAT WIRING AND ELECTRICAL CONNECTIONS ARE IN GOOD WORKING ORDER, COORDINATE REPAIRS OR REPLACEMENTS WITH OWNER AND ARCHITECT.
 - EXISTING PLUMBING EQUIPMENT TO REMAIN. VERIFY THAT ALL ELECTRICAL CONNECTIONS AND WIRING ARE IN GOOD WORKING ORDER, COORDINATE REPAIRS OR REPLACEMENTS WITH OWNER AND ARCHITECT.
 - LOCATION OF EXISTING ELECTRICAL DISTRIBUTION EQUIPMENT TO REMAIN. FIELD VERIFY THAT EQUIPMENT IS IN GOOD WORKING ORDER. COORDINATE ANY REPAIRS OR REPLACEMENTS WITH OWNER AND ARCHITECT.
 - REPLACE WASHER AND DRYER RECEPTACLES AND COVER PLATES WITH NEW RECEPTACLES. FIELD VERIFY THAT WIRING AND HARDWARE IS IN GOOD WORKING ORDER AND REPLACE OR REPAIR AS NECESSARY.
 - REPLACE EXISTING RECEPTACLES, GFCI RECEPTACLES AND COVER PLATES. FIELD VERIFY THAT WIRING AND HARDWARE IS IN GOOD WORKING ORDER AND REPLACE OR REPAIR AS NECESSARY.
 - REPLACE EXISTING LIGHT SWITCHES AND COVER PLATES. FIELD VERIFY THAT WIRING AND HARDWARE IS IN GOOD WORKING ORDER AND REPLACE OR REPAIR AS NECESSARY.
 - REPLACE EXISTING TV, CABLE, AND DATA COVER PLATE OUTLETS.
 - REPLACE EXISTING LIGHT FIXTURE WITH NEW LIGHT FIXTURE. NEW LIGHT FIXTURE ADDS NO ELECTRICAL LOAD. FIELD VERIFY THAT WIRING AND HARDWARE IS IN GOOD WORKING ORDER AND REPLACE OR REPAIR AS NECESSARY.
 - NEW LIGHT FIXTURE TO BE CIRCUITED TO CLOSEST EXISTING SWITCH IN SAME ROOM. LIGHT FIXTURE IS ON GENERAL LIGHTING CIRCUIT WITH NO ADDED LOAD. COORDINATE FINAL LOCATION AND ROUTING OF WIRING WITH ARCHITECT AND GENERAL CONTRACTOR.
 - NEW PENDANT LIGHT FIXTURES TO BE INSTALLED AT EXISTING JUNCTION BOX IN CEILING. FIELD VERIFY THAT WIRING AND HARDWARE IS IN GOOD WORKING ORDER AND REPLACE OR REPAIR AS NECESSARY.
 - REPLACE EXISTING SMOKE DETECTORS WITH NEW SMOKE DETECTORS AND CO COMBINATION SMOKE DETECTORS WHERE APPLICABLE.
 - EXISTING INTERCOM SYSTEM TO BE REPLACED, COORDINATE NEW SYSTEM WITH OWNER AND ARCHITECT. FIELD VERIFY THAT EXISTING WIRING IS IN GOOD WORKING ORDER, COORDINATE ANY REPLACEMENTS WITH OWNER AND ARCHITECT.
 - EXISTING SUMP PUMP TO BE REPLACED, COORDINATE DISCONNECTING OF EXISTING AND RECONNECTING OF NEW SUMP PUMP WITH PLUMBING CONTRACTOR. VERIFY THAT ALL EXISTING WIRING AND ELECTRICAL DISCONNECTING MEANS ARE IN GOOD WORKING ORDER. COORDINATE ANY REPAIRS OR REPLACEMENTS WITH OWNER AND ARCHITECT.
 - EXISTING LIGHT FIXTURE TO REMAIN. VERIFY THAT FIXTURE IS IN GOOD WORKING ORDER, REPAIR OR REPLACE AS REQUIRED WITH LIKE FIXTURE.
 - INSTALL NEW LIGHT FIXTURE AT LOCATION SHOWN AND CIRCUIT TO LOCAL LIGHTING CIRCUIT. NO ADDED ELECTRICAL LOAD.
 - PROVIDE AUDIBLE AND VISUAL SMOKE DETECTOR DEVICES.
 - PROVIDE SEPARATE STROBE. TO BE INSTALLED IN BATHROOM AND INTERCONNECTED IN PARALLEL TO LOCAL UNIT SMOKE DETECTOR.
 - INSTALL HARDWIRED DOORBELL. NOTIFIER INSIDE UNIT SHALL BE BOTH AUDIBLE AND VISUAL. EDWARDS CFA SERIES (8536-G5) HORNSTROBE, 600 SERIES BUTTON, AND 590 SERIES TRANSFORMER OR EQUAL. CIRCUIT TO LOCAL GENERAL LIGHTING LOAD CIRCUIT, NO ADDED LOAD ON PANEL.

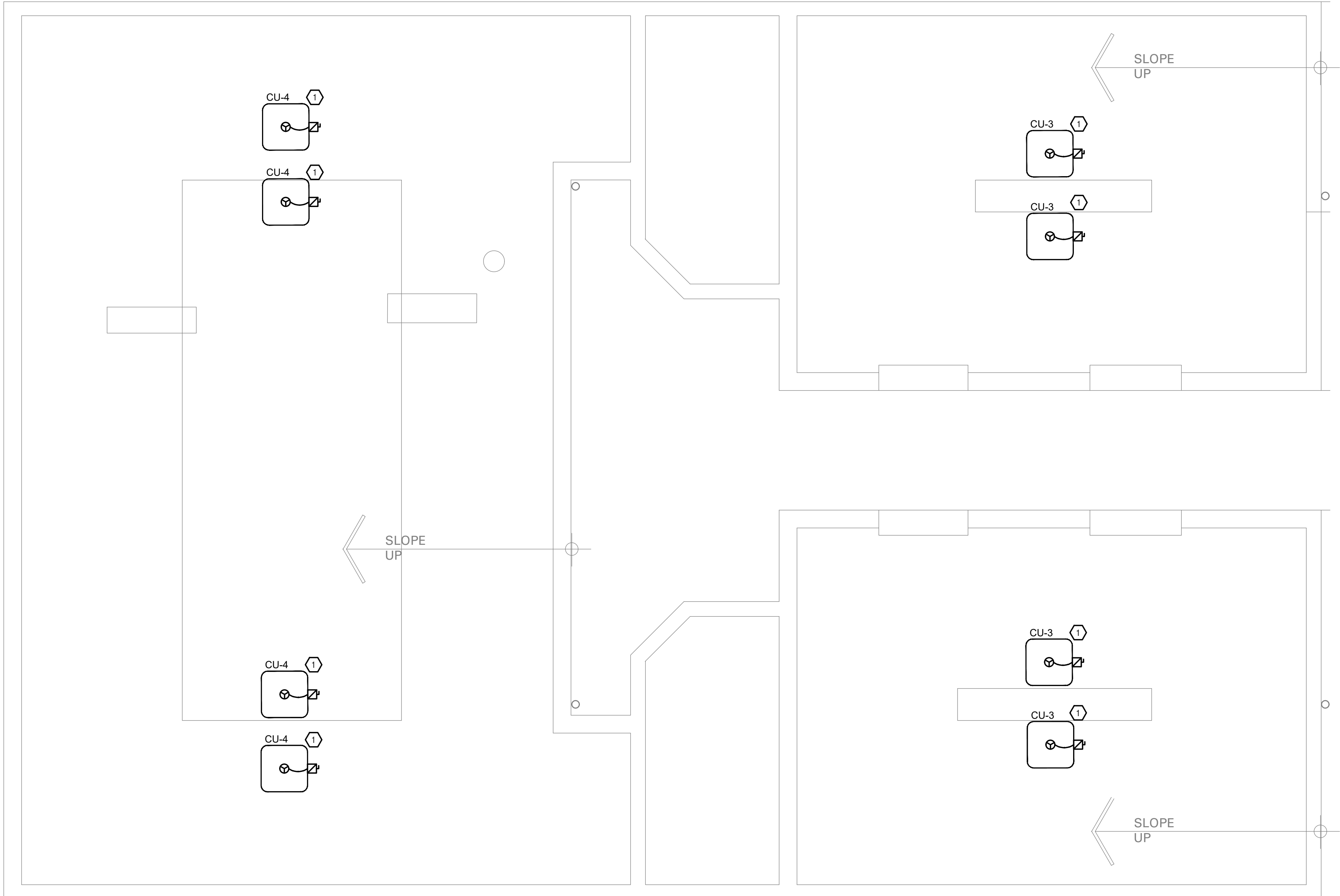

E1.6 ELECTRICAL POWER ROOF PLAN
SCALE: 1/4" = 1'-0"

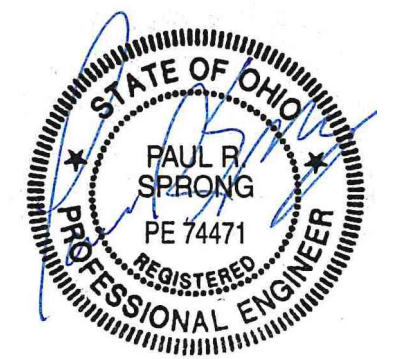

CITYSTUDIOS
ARCHITECTURE

1148 Main Street
Cincinnati, OH 45202
ph. 513.621.0750
citystudiosarch.com

G.E.I.
engineering
220 Stewart Way, Suite 100
Monroe, Ohio 45050
513.549.1434

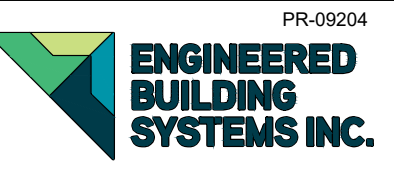

PR-09204
ENGINEERED BUILDING SYSTEMS INC.
TEAMWORK • COLLABORATION
SHARED SUCCESS

515 Monmouth Street, Suite 204
Newport, KY 41071 (859) 261-0585
MEP Consulting Services, Inc. in OH
Copyright © 2015

THIS DOCUMENT IS THE PRODUCT AND EXCLUSIVE PROPERTY OF ENGINEERED BUILDING SYSTEMS, INC. NEITHER THE DOCUMENT NOR THE INFORMATION IT CONTAINS MAY BE USED FOR OTHER THAN THE SPECIFIC PURPOSE FOR WHICH IT WAS PREPARED WITHOUT WRITTEN CONSENT OF ENGINEERED BUILDING SYSTEMS, INC.

COMMUNITY MANOR /
PENDLETON ESTATES
1320 REPUBLIC



modelgroup
DEVELOPMENT • CONSTRUCTION • MANAGEMENT

DATE: **BID SET**
PART 2 SUBMITTAL
06.20.2022
OHFA SUBMITTAL
10.21.2022
BID SET
07.03.2023

PRELIMINARY
NOT FOR CONSTRUCTION

ELECTRICAL POWER ROOF
PLAN

E1.6

Z:\Projects\Director\9200-9299\9204-Model_P04\Construction_Documents\1320-1322_Replica\9204-E2-0-ELECTRICAL-DETAILS.dwg-EB5_Plot Date/Time: Oct 18, 2022-1:24pm - Bx: ondv.w
 THESE DRAWINGS AND SPECIFICATIONS ARE NOT AUTHORIZED TO BE USED AS CONTRACT DOCUMENTS. THESE DRAWINGS HAVE BEEN PREPARED TO DEMONSTRATE COMPLIANCE WITH APPLICABLE CODES, AND ARE INTENDED TO PROVIDE THE AUTHORITIES HAVING JURISDICTION WITH INFORMATION TO DETERMINE CODE COMPLIANCE. THE INSTALLING CONTRACTOR IS RESPONSIBLE TO ENSURE THAT MEANS, METHODS, AND MATERIALS USED IN CONSTRUCTION ARE INSTALLED IN ACCORDANCE WITH ANY CONTRACTUAL AGREEMENT THAT MAY EXIST WITH AN OWNER, CONSTRUCTION MANAGER, GENERAL CONTRACTOR, ETC.

ELECTRICAL LEGEND

*SEE LIGHT FIXTURE SCHEDULE FOR FIXTURE TYPES.

\$	SINGLE POLE LIGHT SWITCH	L5-20R	LOCKING 125V/20 AMP - RECEPTACLE
\$3	THREE WAY LIGHT SWITCH	L6-20R	LOCKING 250V/20 AMP (1-PHASE) - RECEPTACLE
\$4	FOUR WAY LIGHT SWITCH	L5-30R	LOCKING 125V/30 AMP - RECEPTACLE
\$D	DIMMER SWITCH	L6-30R	LOCKING 250V/20 AMP (1-PHASE) - RECEPTACLE
\$FS	FAN SPEED CONTROL	PP	FURNITURE POWER POLE - RECEPTACLE
\$DT	OCC SENSOR - CEILING - DUAL TECHNOLOGY	RFF	FURNITURE RECESSED FLOOR FEED
\$PIR	OCC SENSOR - CEILING - PASSIVE INFRARED	WFF	FURNITURE WALL FEED
\$DT	OCC SENSOR - WALL - DUAL TECHNOLOGY	FB	RECESSED FLOOR BOX - MULTI-SERVICE (POWER/DATA)
\$PIR	OCC SENSOR - WALL - PASSIVE INFRARED	AV	RECESSED FLOOR BOX - MULTI-SERVICE W/AV
	DUPLEX RECEPTACLE	PT	RECESSED MULTI-SERVICE POKE THRU
USB	DUPLEX RECEPTACLE W/USB JACKS		
	COUNTER HEIGHT DUPLEX RECEPTACLE		
	QUAD RECEPTACLE		
	COUNTER HEIGHT QUAD RECEPTACLE		
(CLNG)	CEILING (SHOW WINDOW) RECEPTACLE		
GFCI	DUPLEX - GFCI RECEPTACLE		
GFCI	COUNTER HEIGHT DUPLEX - GFCI RECEPTACLE		
	DUPLEX RECEPTACLE		
WP	WEATHER PROOF - GFCI RECEPTACLE		
DW	DISHWASHER - GFCI RECEPTACLE		
DISP	GARBAGE DISPOSAL		
MW	MICROWAVE RECEPTACLE		
FRIG	REFRIGERATOR RECEPTACLE		
RANGE	RANGE - 208-240V/ 1-PHASE 50 AMP RECEPTACLE		
WASH	WASHER - GFCI RECEPTACLE		
DRYER	DRYER - 208-240V/ 1-PHASE 30 AMP RECEPTACLE		
	DUPLEX - MONUMENT FLOOR BOX		
	DUPLEX - RECESSED FLOOR BOX		
	PANELBOARD		
	PANELBOARD W/ BUS (MCB OR MLO) - SINGLE LINE DIAGRAM		
	TRANSFORMER - SINGLE LINE DIAGRAM		
	TRANSFORMER W/ GROUND - SINGLE LINE DIAGRAM		
	PADMOUNT TRANSFORMER - SINGLE LINE DIAGRAM		
	AUTOMATIC TRANSFER SWITCH (ATS) - SINGLE LINE DIAGRAM		
	* METER BASE - SINGLE LINE DIAGRAM		
	FUSED DISCONNECT - SINGLE LINE DIAGRAM		
	* CT CABINET - SINGLE LINE DIAGRAM		
	* FINAL METER CONFIGURATION TBD/ APPROVED BY LOCAL UTILITY COMPANY PRIOR TO CONSTRUCTION.		

ABBREVIATIONS:	
#	Number
Ω	Ohm
φ	Phase
A	Amperes
AC	Alternating Current
A/C	Air Conditioning
AFCI	Arc Fault Current Interrupter
AHU	Air Handling Unit
AIC	Ampere Interrupting Capacity
AL	Aluminum
ATS	Automatic Transfer Switch
ATC	Automatic Temperature Control
AWG	American Wire Gauge
C	Conduit
CATV	Cable Television
CB	Critical Branch
C/B	Circuit Breaker
CKT	Circuit
CCTV	Closed Circuit Television
CT	Current Transformer
CU	Condensing Unit
DC	Direct Current
DIA	Diameter
EC	Electrical Contractor
EF	Exhaust Fan
ELEV	Elevator
EM	Emergency
EMT	Electrical Metallic Tubing
EPO	Emergency Power Off
EWC	Electric Water Cooler
EWH	Electric Water Heater
FA	Fire Alarm
FAA	Fire Alarm Annunciator
FLA	Full Load Amperes
FMC	Flexible Metal Conduit
GF	Gas Furnace
GFCI	Ground Fault Current Interrupter
GND	Ground
GWH	Gas Water Heater
HOA	Hand-Off-Automatic Switch
HVAC	Heating, Ventilation, Air Conditioning
HP	Heat Pump
HZ	Hertz
IG	Isolated Ground
IMC	Intermediate Metal Conduit
KCMIL	Thousand Circular Mills
KVA	Kilo-Volt-Amperes
LFMC	Liquid Tight Metal Conduit
LTG	Lighting
LRA	Locked Rotor Amperes
MC	Metal Clad Cable
MCB	Main Circuit Breaker
MCC	Motor Control Center
MLO	Main Lug Only
NC	Normally Closed
NEC	National Electrical Code
NEMA	National Electrical Manufacturers Association
NFPA	National Fire Protection Association
NL	Night Lighting (Egress Illumination)
NO	Normally Open
NTS	Not To Scale
P	Pole
PB	Push Button or Panic Button or Pull Box
PNL	Panel
PWR	Power
QTY	Quantity
REQ	Required
RMC	Rigid Metal Conduit
RNC	Rigid Non-Metallic Conduit
RTU	Roof Top Unit
ST	Shunt Trip
SW	Switch
TSTAT	Thermostat
TYP	Typical
UG	Underground
UL	Underwriters Laboratory
UNO	Unless Noted Otherwise
V	Volt
VA	Volt-Amperes
W	Watt or Wire
WP	Weather Proof
XFMR	Transformer

EXAMPLES:	
SWITCH GROUP	FUNCTION
FIXTURE TYPE (SEE SCHEDULE)	SWITCH
PANEL-CIRCUIT	
WEATHER PROOF	PANEL NAME AND CIRCUIT NUMBER
GROUND FAULT PROTECTED	ISOLATED GROUND

NOTE: ALL ITEMS MAY NOT BE USED.

POAH LUMINAIRE SCHEDULE

CALLOUT	SYMBOL	LAMP	DESCRIPTION	MODEL	INPUT VA	NOTE
EL1	⊕	(1) 27W LED	EXTERIOR SECURITY LIGHT FIXTURE	HD SUPPLY - 326111	27	
EL3	○	(1) 28.06W LED	EXTERIOR DSURFACE MOUNT FIXTURE	LITHONIA LIGHTING - FMML 13 830 DDBT WL	28.06	
EL4	⊔	(1) 48W LED	EXTERIOR WALL PACK	LITHONIA LIGHTING - TWP LED ALO 40K	48	
EM	⊔	(2) 1.5W LED	EMERGENCY WALL PACK - W/ 90 MIN. BACKUP	LITHONIA LIGHTING - ELM2L M12	3	
EX	⊗	(2) 1W LED	UNIVERSAL EXIT SIGN - W/ 90 MIN. BACKUP	LITHONIA LIGHTING - EXRG EL (M6 WHERE REMOTE HEADS ARE PRESENT)	2	PROVIDE BATTERY CAPACITY FOR REMOTE AS REQ'D
L2	○	(1) 27W LED	SURFACE MOUNT LED FIXTURE	AFX - CAF142400L27D1	27	
L3	○	(1) 19W LED	SURFACE MOUNT LED FIXTURE	HD SUPPLY - LED1102-35-ACR	19	
L4	⊔	(1) 17W LED	2' VANITY LIGHT	HD SUPPLY -326710	17	
L5	⊕	(1) 15W LED	WALL SCONCE	KICHLER - 11319NILED	15	
L7	○	(1) 14W LED	LED ROUND DOWNLIGHT	PHILIPS LIGHTING - SLIMSURFACE LED S7R827K10WZ10U	14	REPLACE EXISTING MECHANICAL CLOSET LIGHT FIXTURE WITH NEW (L7) WHERE CLOSET CONTAINS A FIXTURE. PROVIDE A LINE-ITEM PRICE FOR THE REPLACEMENT OF A SINGLE FIXTURE.
L8	⊔	(1) 32W LED	2X2 LED TROFFER	LITHONIA LIGHTING -LBL4 LP835	32	
L9	⊕	(1) 17.5W LED	SURFACE MOUNT CYLINER FIXTURE	LITHONIA LIGHTING - LDN6CYL 27/15 L06 WR LSS 120V	17.5	

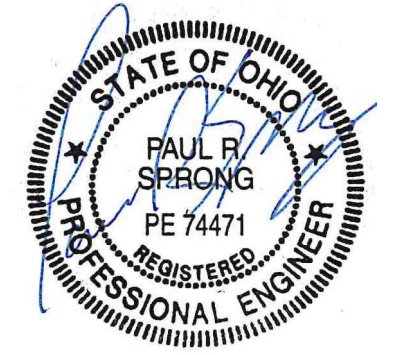

CITYSTUDIOS
ARCHITECTURE

1148 Main Street
Cincinnati, OH 45202
ph. 513.621.0750
citystudiosarch.com



220 Stewart Way, Suite 100
Monroe, Ohio 45050
513.549.1434

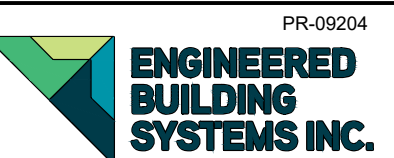

PR-09204
TEAMWORK • COLLABORATION
SHARED SUCCESS
515 Monmouth Street, Suite 204
Newport, KY 41071 (859) 261-0585
MEP Consulting Services, Inc. in OH
Copyright © 2015

THIS DOCUMENT IS THE PRODUCT AND EXCLUSIVE PROPERTY OF ENGINEERED BUILDING SYSTEMS, INC. NEITHER THE DOCUMENT NOR THE INFORMATION IT CONTAINS MAY BE USED FOR OTHER THAN THE SPECIFIC PURPOSE FOR WHICH IT WAS PREPARED WITHOUT WRITTEN CONSENT OF ENGINEERED BUILDING SYSTEMS, INC.

COMMUNITY MANOR /
PENDLETON ESTATES

1320 REPUBLIC



modelgroup
DEVELOPMENT • CONSTRUCTION • MANAGEMENT

DATE: **BID SET**
PART 2 SUBMITTAL
06.20.2022
OHFA SUBMITTAL
10.21.2022
BID SET
07.03.2023

PRELIMINARY
NOT FOR CONSTRUCTION

ELECTRICAL DETAILS

E2.0

Z:\Project Directories\9200--9299\9204-Model_E2-1-ELECTRICAL-DETAILS.dwg-EBS, Plot Date/Time: Oct 18, 2022--1:29pm -- Bx: ondv.w
THESE DRAWINGS AND SPECIFICATIONS ARE NOT AUTHORIZED TO BE USED AS CONTRACT DOCUMENTS. THESE DRAWINGS HAVE BEEN PREPARED TO DEMONSTRATE COMPLIANCE WITH APPLICABLE CODES, AND ARE INTENDED TO PROVIDE THE AUTHORITIES HAVING JURISDICTION WITH INFORMATION TO DETERMINE CODE COMPLIANCE. THE INSTALLING CONTRACTOR IS RESPONSIBLE TO ENSURE THAT MEANS, METHODS, AND MATERIALS USED IN CONSTRUCTION ARE INSTALLED IN ACCORDANCE WITH ANY CONTRACTUAL AGREEMENT THAT MAY EXIST WITH AN OWNER, CONSTRUCTION MANAGER, GENERAL CONTRACTOR, ETC.

ELECTRICAL SPECIFICATIONS

1. GENERAL DEMOLITION

- a. REFER TO ARCHITECTURAL DRAWINGS, GENERAL NOTES, INSTRUCTIONS TO BIDDERS, GENERAL CONDITIONS, SUPPLEMENTARY GENERAL CONDITIONS, BASE BUILDING SPECIFICATIONS AND DRAWINGS, SHOP DRAWING MANUALS AND AS-BUILT PLANS, EXCEPT AS NOTED HEREIN, WHICH APPLY IN ALL RESPECTS TO THIS SECTION. THE CONTRACTOR SHALL VISIT THE SITE AND FAMILIARIZE HIMSELF WITH ALL EXISTING CONDITIONS PRIOR TO BIDDING THE WORK.

2. USE OF DRAWINGS AND SPECIFICATIONS

- a. EBS DRAWINGS AND SPECIFICATIONS ARE INTENDED TO CONVEY DESIGN INTENT ONLY. ALL MEANS AND METHODS, SEQUENCES, TECHNIQUES, AND PROCEDURES OF CONSTRUCTION AS WELL AS ANY ASSOCIATED SAFETY PRECAUTIONS AND PROGRAMS, AND ALL INCIDENTAL AND TEMPORARY DEVICES REQUIRED TO CONSTRUCT THE PROJECT, AND TO PROVIDE A COMPLETE AND FULLY OPERATIONAL ELECTRICAL SYSTEM ARE THE RESPONSIBILITY OF THE ELECTRICAL CONTRACTOR.

3. STANDARDS

- a. MATERIALS EQUIPMENT AND MATERIALS SHALL CONFORM WITH APPROPRIATE PROVISIONS OF NEC, ASTM, UL, ETL, NEMA, ANSI, AS APPLICABLE TO EACH INDIVIDUAL UNIT OR ASSEMBLY.

4. CODES

- a. ALL WORK SHALL BE PERFORMED IN STRICT ACCORDANCE WITH ALL APPLICABLE STATE AND LOCAL CODES AND ORDINANCES. IN CASE OF CONFLICT BETWEEN THE DRAWINGS/SPECIFICATIONS AND THE CODES AND ORDINANCES, THE HIGHEST STANDARD SHALL APPLY. THE ELECTRICAL CONTRACTOR SHALL SATISFY CODE REQUIREMENTS AS A MINIMUM STANDARD WITHOUT ANY EXTRA COST TO OWNER.

5. PERMITS AND FEES

- a. THE ELECTRICAL CONTRACTOR SHALL PROCURE AND PAY FOR ALL PERMITS, FEES AND INSPECTIONS NECESSARY TO COMPLETE THE ELECTRICAL WORK.

6. WARRANTY

- a. THE ELECTRICAL CONTRACTOR SHALL UNCONDITIONALLY WARRANT ALL WORK TO BE FREE OF DEFECTS IN MATERIAL AND WORKMANSHIP FOR A PERIOD OF ONE (1) YEAR FROM THE DATE OF FINAL ACCEPTANCE, AND WILL REPAIR OR REPLACE ANY DEFECTIVE WORK PROMPTLY AND WITHOUT CHARGE AND RESTORE ANY OTHER EXISTING WORK DAMAGED IN THE COURSE OF REPAIRING DEFECTIVE MATERIALS AND WORKMANSHIP.

7. SITE EXAMINATION

- a. THE ELECTRICAL CONTRACTOR SHALL THOROUGHLY EXAMINE ALL AREAS OF WORK WHERE EQUIPMENT WILL BE INSTALLED AND SHALL REPORT ANY CONDITION THAT, IN HIS OPINION, PREVENTS THE PROPER INSTALLATION OF THE ELECTRICAL WORK PRIOR TO BID. HE SHALL ALSO EXAMINE THE DRAWINGS AND SPECIFICATIONS OF OTHER BRANCHES OF WORK MAKING REFERENCE TO THEM FOR DETAILS OF NEW OR EXISTING BUILDING CONDITIONS.

- b. ALL WORK SHALL BE DONE AT TIMES CONVENIENT TO THE OWNER AND ONLY DURING NORMAL WORKING HOURS, UNLESS SPECIFIED OTHERWISE.

- c. ELECTRICAL CONTRACTOR SHALL TAKE HIS OWN MEASUREMENTS AND BE RESPONSIBLE FOR THEM.

- d. ACCESS PANELS ARE NOT SHOWN ON DRAWINGS. DURING SITE EXAMINATION, CONTRACTOR SHALL IDENTIFY ALL AREAS WHERE ACCESS PANELS ARE REQUIRED, AND REPORT TO GENERAL CONTRACTOR. DESIGNATION OF WHO FURNISHES AND WHO INSTALLS ACCESS PANELS MUST BE COORDINATED WITH GENERAL CONTRACTOR PRIOR TO STARTING WORK.

8. CONTRACTOR COORDINATION

- a. THE ELECTRICAL DRAWINGS AND SPECIFICATIONS CONVEY DESIGN INTENT ONLY. MEANS AND METHODS, SEQUENCES, TECHNIQUES, AND PROCEDURES OF CONSTRUCTION AS WELL AS ANY ASSOCIATED SAFETY PRECAUTIONS AND PROGRAMS, AND ALL INCIDENTAL AND TEMPORARY DEVICES REQUIRED TO CONSTRUCT THE PROJECT ARE THE RESPONSIBILITY OF THE ELECTRICAL CONTRACTOR.

- b. ALL SYSTEMS INSTALLED BY EACH SUB-CONTRACTOR SHALL BE COORDINATED WITH ONE ANOTHER AND APPROVED BY GENERAL CONTRACTOR/CONSTRUCTION MANAGER, ETC. PRIOR TO INSTALLATION AND/OR FABRICATION, WHERE THE ELECTRICAL CONTRACTOR IS MAKING A CONNECTION TO EQUIPMENT/COMPONENTS THAT ARE FURNISHED BY OTHERS, ELECTRICAL CONTRACTOR TO VERIFY ALL CONNECTION REQUIREMENTS WITH ACTUAL EQUIPMENT BEING CONNECTED, INCLUDING BUT NOT LIMITED TO OCP SIZE, MEANS OF DISCONNECT, SPECIAL CONNECTION REQUIREMENTS, OR OTHER ITEMS INDICATED ON SHOP DRAWINGS, OR MANUFACTURER'S INSTALLATION INSTRUCTIONS AND/OR INSTALLATION DIAGRAMS, AND FURNISH ALL LABOR AND MATERIALS REQUIRED FOR THE INSTALLATION AND OPERATION OF THE EQUIPMENT. NO ALLOWANCES WILL BE MADE FOR FAILURE TO COORDINATE, AFTER ELECTRICAL CONNECTIONS HAVE BEEN INSTALLED.

- c. IF QUESTIONS CONCERNING DESIGN INTENT ARISE DURING

COORDINATION, EBS CAN ASSIST WHERE APPROPRIATE.

- d. THE ARCHITECTURAL DRAWINGS SHALL TAKE PRECEDENCE OVER ALL OTHER DRAWINGS. DO NOT SCALE DISTANCES OFF THE ELECTRICAL DRAWINGS. USE ACTUAL BUILDING DIMENSIONS.

- e. COORDINATION DRAWINGS SHOWING SYSTEM AND COMPONENT INSTALLATION LAYOUT, ROUTING, DETAILS, ETC. SHALL BE PRODUCED BY THE ELECTRICAL CONTRACTOR AND UNDER THE SUPERVISION OF THE GENERAL CONTRACTOR/CONSTRUCTION MANAGER, OR APPROPRIATE PARTY AS APPLICABLE. ALL SYSTEMS INSTALLED BY EACH SUB-CONTRACTOR SHALL BE COORDINATED WITH ONE ANOTHER AND APPROVED BY GENERAL CONTRACTOR/CONSTRUCTION MANAGER, ETC. PRIOR TO INSTALLATION AND/OR FABRICATION. IF QUESTIONS CONCERNING DESIGN INTENT ARISE DURING COORDINATION, EBS CAN ASSIST WHERE APPROPRIATE.

9. UTILITY COORDINATION

- a. ELECTRICAL CONTRACTOR TO VERIFY INSTALLATION OF METERING AND UTILITY DEMARCATION EQUIPMENT WITH UTILITY PROVIDER PRIOR TO START OF WORK AND FURNISH AND INSTALL REQUIRED ITEMS PER UTILITY COMPANY'S INSTALLATION REQUIREMENTS AND/OR MANUALS.

10. SUBMITTALS

- a. PRODUCTS INSTALLED BY THE ELECTRICAL CONTRACTOR AND PROVIDED BY OTHERS MUST BE SUBMITTED FOR REVIEW PRIOR TO PURCHASING. PRODUCTS SHALL NOT BE SELECTED BASED ON PERMIT DRAWINGS WITHOUT EXPRESS PERMISSION - PRODUCTS SHALL BE SELECTED BASED ON CONSTRUCTION DRAWINGS.

11. RECORD DRAWING

- a. THE ELECTRICAL CONTRACTOR SHALL BE RESPONSIBLE FOR CREATING RECORD DRAWINGS WHERE REQUIRED. DRAWINGS SHALL BE PRODUCED IN AUTOCAD 2004 FORMAT OR LATER.

12. SHOP DRAWINGS

- a. SUBMIT TO THE ARCHITECT PDF FILE COPIES OF COMPLETE & CERTIFIED SHOP DRAWINGS, DESCRIPTIVE DATA, PERFORMANCE DATA & RATINGS, DIAGRAMS AND SPECIFICATIONS ON ALL SPECIFIED EQUIPMENT, INCLUDING ACCESSORIES, AND MATERIALS FOR REVIEW.

- b. THE MAKE, MODEL NUMBER, TYPE, FINISH & ACCESSORIES OF ALL EQUIPMENT AND MATERIALS SHALL BE REVIEWED & APPROVED BY THE ELECTRICAL CONTRACTOR & GENERAL CONTRACTOR PRIOR TO SUBMITTING TO THE ARCHITECT FOR THEIR REVIEW & APPROVAL.

- c. REVIEW OF SHOP DRAWINGS DOES NOT RELIEVE THE ELECTRICAL CONTRACTOR/VENDOR FROM COMPLIANCE WITH THE REQUIREMENTS OF THE CONTRACT DRAWINGS, SPECIFICATIONS & APPLICABLE CODES.

13. TESTING

- a. ALL ELECTRICAL SYSTEMS SHALL BE TESTED FOR PROPER OPERATION, BALANCE ALL BRANCH CIRCUIT LOADS BETWEEN THE PHASES OF THE SYSTEM TO WITHIN 10% OF THE HIGHEST PHASE LOAD IN EACH PANELBOARD.

14. TEMPORARY POWER

- a. THE ELECTRICAL CONTRACTOR SHALL PROVIDE TEMPORARY ELECTRICAL WIRING FOR CONSTRUCTION. THE TEMPORARY SERVICE SHALL BE A MINIMUM OF 60 AMPS, SINGLE PHASE, THREE WIRE, 120/208 VOLTS FUSED AT MAIN DISCONNECT. ALL RECEPTACLES ON THIS TEMPORARY SERVICE SHALL BE PROTECTED BY A GFI BREAKER.

15. MECHANICAL EQUIPMENT

- a. ALL FINAL CONNECTIONS TO MECHANICAL EQUIPMENT SHALL BE DONE BY THE ELECTRICAL CONTRACTOR.

16. DEMOLITION

- a. THE ELECTRICAL CONTRACTOR SHALL BE RESPONSIBLE FOR DEENERGIZING CIRCUITS IN DEMOLITION AREAS TO INSURE A SAFE CONDITION. ELECTRICAL DEVICES AND ASSOCIATED WIRING LOCATED WITHIN THE DEMOLITION AREA THAT WILL NO LONGER BE USED SHALL BE REMOVED AND PROPERLY DISPOSED OF AT CONTRACTOR'S EXPENSE UNLESS OTHERWISE NOTED.

17. POWER OUTAGES

- a. THE ELECTRICAL CONTRACTOR SHALL SCHEDULE ALL ELECTRICAL SYSTEM(S) OUTAGES WITH THE GENERAL CONTRACTOR AND OWNER AT LEAST 24 HOURS IN ADVANCE, UNLESS APPROVED OTHERWISE ALL OUTAGES SHALL OCCUR BETWEEN 11:00PM AND 5:00AM.

18. GROUNDING AND BONDING

- a. CONTRACTOR TO PROVIDE GROUNDING AND BONDING AS REQUIRED FOR ELECTRICAL SYSTEMS. GROUNDING AND BONDING IS CONSIDERED MEANS AND METHODS OF CONSTRUCTION, AND SHOULD BE COMPLETED BY THE ELECTRICAL CONTRACTOR IN ACCORDANCE WITH NEC 250.

- b. ANY GAS PIPING SYSTEMS MUST BE BONDED PER UTILITY PROVIDER'S INSTALLATION GUIDELINES WHERE REQUIRED.

19. MATERIALS

- a. PROVIDE ALL NEW MATERIAL AND EQUIPMENT UNLESS NOTED OTHERWISE. ALL EQUIPMENT SHALL BE UL APPROVED AND LABELED, OR OTHER APPROVED TESTING ORGANIZATION WHICH HAS ACCEPTANCE BY THE LOCAL JURISDICTION, FOR THE PURPOSE FOR WHICH THEY ARE USED, IN ADDITION TO MEETING ALL REQUIREMENTS

OF THE CURRENT APPLICABLE CODES AND REGULATIONS. NO SUBSTITUTION TO MATERIALS SPECIFIED WILL BE ALLOWED UNLESS APPROVED BY THE OWNER.

- b. ELECTRICAL CONTRACTOR SHALL NOT ORDER OR PURCHASE ANY MATERIALS OR EQUIPMENT UNTIL PERMIT DRAWINGS HAVE BEEN APPROVED. NO ALLOWANCES WILL BE MADE FOR ANY CHANGES THAT OCCUR IF PERMIT DRAWINGS HAVE NOT BEEN APPROVED PRIOR TO ORDERING.

20. CUTTING AND FITTING

- a. PERFORM CUTTING, CORING, FITTING, REPAIRING AND FINISHING OF THE WORK NECESSARY FOR THE INSTALLATION OF THE EQUIPMENT OF THIS SECTION. HOWEVER, NO CUTTING OF THE WORK OF OTHER TRADES OR OF ANY STRUCTURAL MEMBER SHALL BE DONE WITHOUT THE CONSENT OF THE OWNER. PROPERLY FILL, SEAL, FIREPROOF, AND WATERPROOF ALL OPENINGS, SLEEVES, AND HOLES IN SLABS, WALLS, AND CASEWORK.

21. WIRING METHODS

- a. PROVIDE CODE APPROVED WIRING METHODS FOR BRANCH CIRCUITING INDOORS, SUCH AS NM CABLE (ONLY WHERE PERMITTED BY NEC 334), EMT CONDUIT, OR MC CABLE FOR MECHANICAL EQUIPMENT, LIGHTING, AND POWER.

- b. CONDUIT RUNS ON EXTERIOR OF BUILDING SHALL BE RIGID STEEL CONDUIT WITH WEATHER TIGHT, CORROSION-RESISTANT FITTINGS. SCHEDULE 40 PVC IS ACCEPTABLE WHERE PERMITTED BY CODE AND OR UNDERGROUND RUNS OR CONCRETE ENCASEMENT WHERE NOT EXPOSED TO PHYSICAL DAMAGE.

- c. THE MINIMUM SIZE OF CONDUIT SHALL BE 3/4" UNLESS OTHERWISE NOTED. CONDUIT CONNECTORS SHALL BE DOUBLE LOCKNUT TYPE, UL LISTED AND LABELED, WITH COMPRESSION OR SET SCREW FITTINGS.

- d. RIGID CONDUIT SHALL BE HOT DIPPED GALVANIZED.

- e. WHERE RACEWAYS ARE INSTALLED FOR OTHERS TO USE, OR FOR FUTURE USE, PROVIDE NYLON PULL STRING.

- f. PENETRATIONS THROUGH FIRE RATED CONSTRUCTION SHALL BE SEALED USING 3M FIRE BARRIER CAULK, NELSON ELECTRIC FLAMESEAL OR T&B FLAMESEAL OR OTHER APPROVED METHOD.

22. CONDUCTORS AND TERMINATIONS

- a. BRANCH CONDUCTORS SHALL BE COPPER, FEEDERS AS INDICATED ON RISER DIAGRAM. CONDUCTORS SHALL BE INSULATED FOR 600V NUMBER 12 AWG MINIMUM. PROVIDE WIRES AND CABLES AS INDICATED LISTED AND SUITABLE FOR TEMPERATURE, CONDITIONS, AND LOCATION WHERE INSTALLED.

23. MOTORS AND OTHER WIRING

- a. THE ELECTRICAL CONTRACTOR SHALL PROVIDE ALL REQUIRED CONDUIT, WIRING, AND SAFETY SWITCHES FOR ALL MOTORS, AND OTHER ELECTRICAL EQUIPMENT, EVEN THOUGH THE MOTORS AND ELECTRICAL EQUIPMENT MAY BE SUPPLIED BY OTHERS. THE ELECTRICAL CONTRACTOR SHALL INCLUDE ALL WORK AND CONNECTIONS REQUIRED TO MAKE THE SYSTEM COMPLETE AND OPERATIONAL. PROVIDE MAGNETIC STARTERS FOR EQUIPMENT AS INDICATED ON THE DRAWINGS.

- b. THE ELECTRICAL EQUIPMENT MAY INCLUDE BUT NOT BE LIMITED TO SUCH ITEMS AS GRILLE MOTORS AND INTERLOCKS, EXTERIOR AND INTERIOR SIGNAGE, STARTING DEVICES, MOTOR CONTROLLERS, FLOAT SWITCHES, ALARM DEVICES OR SYSTEMS, PUSH BUTTONS, EXHAUST FANS, DATA SYSTEMS, INTERCOMS AND STEREO SYSTEMS. THE ELECTRICAL CONTRACTOR SHALL VERIFY EQUIPMENT LOCATION AND SIZES WITH THE TRADE SUPPLYING THE EQUIPMENT BEFORE INSTALLING THE CONDUIT OR OUTLETS.

24. DEVICES

- a. HUBBELL, LEVITON, OR APPROVED EQUAL WITH MATCHING COVERPLATES.

- b. PROVIDE SPECIFICATION GRADE WIRING DEVICES, IN TYPES, CHARACTERISTICS, GRADES, COLORS, AND ELECTRICAL RATINGS FOR APPLICATIONS INDICATED, WHICH ARE UL-LISTED AND WHICH COMPLY WITH NEMA WD1 AND OTHER APPLICABLE UL AND NEMA STANDARDS. VERIFY COLOR SELECTIONS WITH ARCHITECT. PROVIDE DEVICE PLATES TO MATCH DEVICE COLORS.

- c. PROVIDE GFCI PROTECTION FOR ALL KITCHEN 15 AND 20-AMP RECEPTACLES. WHERE THE RECEPTACLE IS RENDERED INACCESSIBLE BY EQUIPMENT PROVIDE GFCI PROTECTION AT THE CIRCUIT BREAKER.

25. SERVICE ENTRANCE AND DISTRIBUTION EQUIPMENT

- a. ELECTRICAL CONTRACTOR MUST SUBMIT DRAWINGS FOR PERMIT AND RECEIVE APPROVAL PRIOR TO ORDERING EQUIPMENT. NO ALLOWANCES WILL BE MADE FOR EQUIPMENT CHANGES THAT OCCUR PRIOR TO RECEIPT OF APPROVED PLANS.

26. DISCONNECTS AND FUSED SWITCHES

- a. HEAVY DUTY TYPE, HORSEPOWER RATED WITH INTERLOCKING COVER. NEMA 1 TYPICAL. OUTDOOR AND WET LOCATION SWITCHES SHALL BE RAIN-TIGHT TYPE NEMA 3RR. ALL SWITCHES SHALL BE LOCKABLE. FUSES IN CIRCUITS RATED AT 600 AMPERES OR LESS SHALL BE UL CLASS RK1 DUAL-ELEMENT, TIME-DELAY, CURRENT LIMITING FUSES. FUSES IN CIRCUITS RATED AT 601 AMPERES OR LARGER SHALL BE UL CLASS L TIME-DELAY, CURRENT LIMITING FUSES.

27. NAMEPLATES

- a. PROVIDE PERMANENT NAMEPLATE LABELING ON ALL DISCONNECTS. INCLUDE LOAD SERVED, VOLTAGE, PHASE, HORSEPOWER, FUSE SIZE, AND TYPE.

28. MOUNTING

- a. MOUNT INDEPENDENT OF THE MECHANICAL UNIT HOUSING UNLESS SPECIFICALLY ACCEPTED BY THE LOCAL CODE AUTHORITY. PROVIDE UNISTRUT SUPPORT CHANNELS MOUNTED IN COORDINATION WITH ROOF PENETRATION AND PATCHING WORK. COORDINATE WITH GENERAL CONTRACTOR.

29. GROUNDING AND BONDING FOR ELECTRICAL SYSTEMS AND EQUIPMENT

- a. PROVIDE GROUNDING AND BONDING FOR ELECTRICAL SERVICE IN ACCORDANCE WITH NEC ARTICLE 250.

- b. ALL MAJOR PARTS NOT CARRYING CURRENT, INCLUDING BUT NOT LIMITED TO, SECONDARY FEEDER CIRCUIT, EQUIPMENT AND PANELBOARD ENCLOSURES, PULL AND JUNCTION BOXES, SHALL BE PROPERLY GROUNDED. METALLIC RACEWAYS SHALL UTILIZE DOUBLE LOCKNUTS AND OTHER FITTINGS AS REQUIRED TO PROVIDE GROUND CONTINUITY.

30. MULTI-TENANT METER CENTERS

- a. PROVIDE METER CENTER(S) AS SHOWN ON THE DRAWINGS AND AS SPECIFIED HEREIN. METER CENTERS SHALL HAVE MAIN LUGS ONLY OR MAIN BREAKERS AS REQUIRED, AND SHALL HAVE BRANCH BREAKER INSTALLED FOR EACH METER SOCKET. METER CENTERS SHALL BE EATON, SQUARE D, GE BY ABB, OR EQUAL, AND SHALL BE OF THE SAME MANUFACTURE AS LOAD CENTERS OR PANELBOARDS SERVED. METER CENTERS SHALL BE ENCLOSED NEMA 1, NEMA 3R AS REQUIRED. FINAL CONFIGURATION (NUMBER OF METERS PER SECTION, END-MAIN/CENTER-MAIN, ETC. SHALL BE DETERMINED BY CONTRACTOR. ALL BUSSING MUST BE RATED FOR THE LOADS SERVED. METER CENTERS SHALL BE RATED TO WITHSTAND THE AVAILABLE FAULT CURRENT.

31. PANELBOARDS

- a. PROVIDE BRANCH CIRCUIT PANELBOARD(S) AS SHOWN ON THE DRAWINGS AND AS SPECIFIED HEREIN. PANELBOARDS SHALL HAVE DOTTED, THERMAL AND MAGNETIC BREAKERS WITH MAIN LUGS ONLY OR MAIN BREAKERS AS REQUIRED. PANELBOARDS SHALL BE EATON, SQUARE D, GE BY ABB, OR EQUAL, AND BE ENCLOSED IN NEMA 1 TYPE HOUSING UNLESS NOTED OTHERWISE. ENCLOSURE(S) SHALL BE COMPLETE WITH A HINGED DOOR, CYLINDER LOCK, AND A NEATLY TYPED DIRECTORY UNDER PLASTIC COVER IN EACH PANEL DOOR. ALL MULTIPLE POLE BREAKERS SHALL HAVE A COMMON TRIP HANDLE. ALL PANELS AND BREAKERS SHALL BE RATED TO WITHSTAND AVAILABLE FAULT CURRENT.

32. RESIDENTIAL LOAD CENTERS

- a. PROVIDE LOAD CENTERS AS SHOWN ON DRAWINGS AND AS SPECIFIED HEREIN. LOAD CENTERS SHALL BE EATON, SQUARE D, GE BY ABB, OR EQUAL. LOAD CENTERS SHALL CONTAIN A NEATLY TYPED DIRECTORY IN EACH DOOR. ALL MULTIPLE POLE BREAKERS SHALL HAVE A COMMON TRIP HANDLE. ALL PANELS AND BREAKERS SHALL BE RATED TO WITHSTAND AVAILABLE FAULT CURRENT. LOAD CENTERS MAY BE USED IN AREAS OTHER THAN DWELLING UNITS WHERE APPROPRIATE AND WHERE APPROVED BY OWNER'S REPRESENTATIVE.

33. LIGHTING

- a. PROVIDE A NEW LIGHTING SYSTEM COMPLETE AND FULLY OPERATIONAL AND IN CONFORMANCE WITH CODE AND UL LISTING REQUIREMENTS. CLEAN ALL FIXTURES AT TIME OF JOB COMPLETION UTILIZING MANUFACTURER'S APPROVED OR RECOMMENDED CLEANING SOLUTIONS. ALL FIXTURES AND LAMPS ARE PROVIDED BY THIS CONTRACTOR AS SCHEDULED UNLESS NOTED OTHERWISE. CONTRACTOR SHALL FURNISH ALL BOXES, MOUNTING KITS, TRANSFORMERS, CONTROLLERS, AND OTHER COMPONENTS NECESSARY FOR A COMPLETE AND FULLY FUNCTIONAL INSTALLATION.

- b. WHERE DIMMERS AND/OR DIMMING SYSTEMS ARE REQUIRED, CONTRACTOR TO FURNISH DIMMERS THAT ARE COMPATIBLE WITH FIXTURE SOURCE AND RATED FOR THE WATTAGE OF THE DIMMING ZONE. PROVIDE ADDITIONAL DIMMERS AS REQUIRED TO MEET ZONE LOAD REQUIREMENTS.

34. TELEPHONE SYSTEM

- a. TELEPHONE WIRING AND SYSTEM IS EXISTING TO REMAIN. FIELD VERIFY THAT ALL WIRING AND HARDWARE IS IN GOOD WORKING CONDITION, COORDINATE REPAIRS OR REPLACEMENTS WITH OWNER AND ARCHITECT.

35. SECURITY SYSTEM NOTES

- a. SECURITY WIRING AND SYSTEM ARE EXISTING TO REMAIN. FIELD VERIFY THAT ALL WIRING AND HARDWARE IS IN GOOD WORKING CONDITION, COORDINATE REPAIRS OR REPLACEMENTS WITH OWNER AND ARCHITECT.

36. DATA/POS/A-V/SYSTEM NOTES

- a. DATA, POS AND/OR A-V WIRING AND SYSTEMS ARE EXISTING TO REMAIN. FIELD VERIFY THAT ALL WIRING AND HARDWARE IS IN GOOD WORKING CONDITION, COORDINATE REPAIRS OR REPLACEMENTS WITH OWNER AND ARCHITECT.

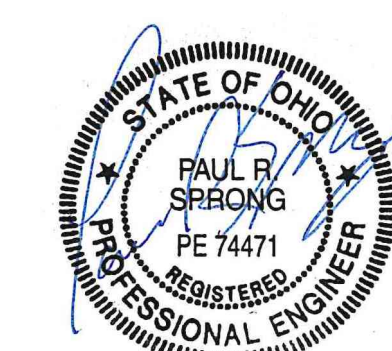

CITYSTUDIOS
ARCHITECTURE

1148 Main Street
Cincinnati, OH 45202
ph. 513.621.0750
citystudiosarch.com

G.E.I.
Engineering

220 Stewart Way, Suite 100
Monroe, Ohio 45050
513.549.1434

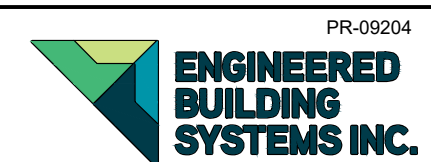

TEAMWORK • COLLABORATION
SHARED SUCCESS

515 Monroeville Street, Suite 204
Newport, KY 41071 (859) 261-0585
MEP Consulting Services, Inc. in OH

Copyright © 2015
THIS DOCUMENT IS THE PRODUCT AND EXCLUSIVE PROPERTY OF ENGINEERED BUILDING SYSTEMS, INC. NEITHER THE DOCUMENT NOR THE INFORMATION IT CONTAINS MAY BE USED FOR OTHER THAN THE SPECIFIC PURPOSE FOR WHICH IT WAS PREPARED WITHOUT WRITTEN CONSENT OF ENGINEERED BUILDING SYSTEMS, INC.

COMMUNITY MANOR /
PENDLETON ESTATES

1320 REPUBLIC



modelgroup
DEVELOPMENT • CONSTRUCTION • MANAGEMENT

DATE: **BID SET**
PART 2 SUBMITTAL
06.20.2022
OHFA SUBMITTAL
10.21.2022
BID SET
07.03.2023

PRELIMINARY
NOT FOR CONSTRUCTION

ELECTRICAL DETAILS

E2.1