



New Construction and Renovation Work for :

Hillcrest Commons

711 E Tillman Rd
Ft Wayne, IN 46816



221 West Baker Street
Fort Wayne, Indiana 46802
pho 260.422.7994
fax 260.426.2067

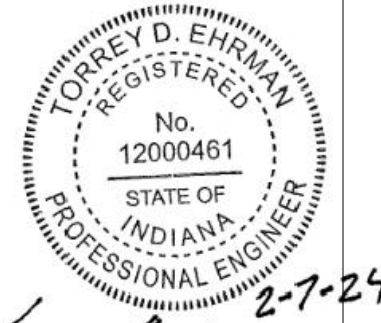

THIS DOCUMENT IS THE PROPERTY OF MARTIN RILEY ARCHITECTS+ENGINEERS. IT IS TO BE USED ONLY FOR THE PROJECT AND SITE SPECIFICALLY IDENTIFIED HEREIN. ANY REUSE, REPRODUCTION, OR DISTRIBUTION OF THIS DOCUMENT WITHOUT THE WRITTEN PERMISSION OF MARTIN RILEY ARCHITECTS+ENGINEERS IS STRICTLY PROHIBITED. THE USER ASSUMES ALL LIABILITY FOR ANY ERRORS, OMISSIONS, OR INADEQUACIES IN THIS DOCUMENT. THE USER SHALL BE RESPONSIBLE FOR OBTAINING ALL NECESSARY PERMITS AND APPROVALS FROM THE APPROPRIATE AGENCIES. THE USER SHALL BE RESPONSIBLE FOR OBTAINING ALL NECESSARY PERMITS AND APPROVALS FROM THE APPROPRIATE AGENCIES. THE USER SHALL BE RESPONSIBLE FOR OBTAINING ALL NECESSARY PERMITS AND APPROVALS FROM THE APPROPRIATE AGENCIES.

REVISION: _____ DATE: _____

— XXX —	PROPOSED MAJOR CONTOUR	DRAWN BY:	FGR	REVIEWED BY:	TDE
- XXX -	PROPOSED MINOR CONTOUR	COMMISSION NUMBER:	F23066	DATE:	2024-02-07

C902

POST CONSTRUCTION
EROSION CONTROL PLAN

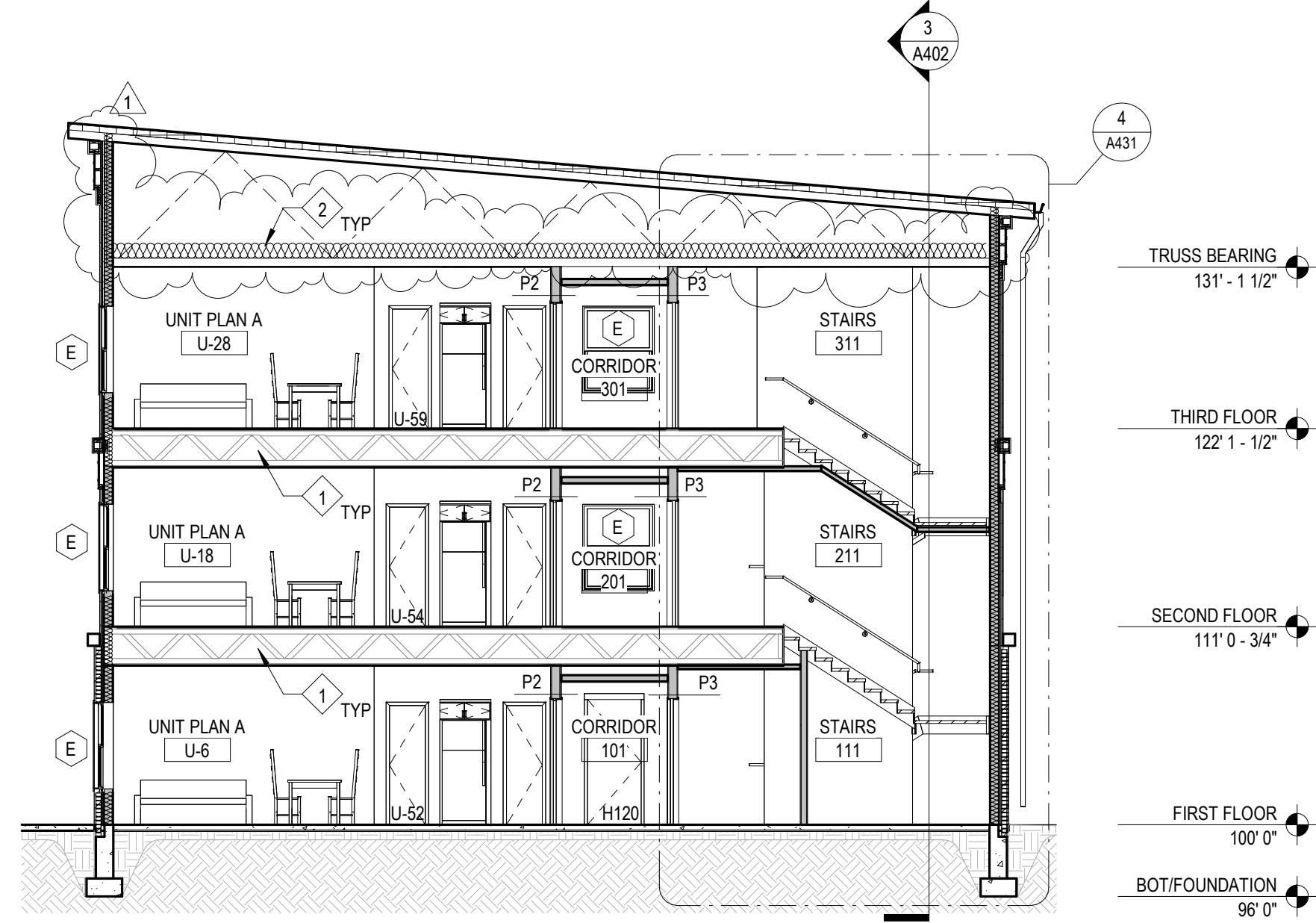

5 Building Section
1/8" = 1'-0"

Work Description Notes

- 1 RATED FLOOR ASSEMBLY, SEE SHEET A130A
- 2 R-38 BATT INSULATION

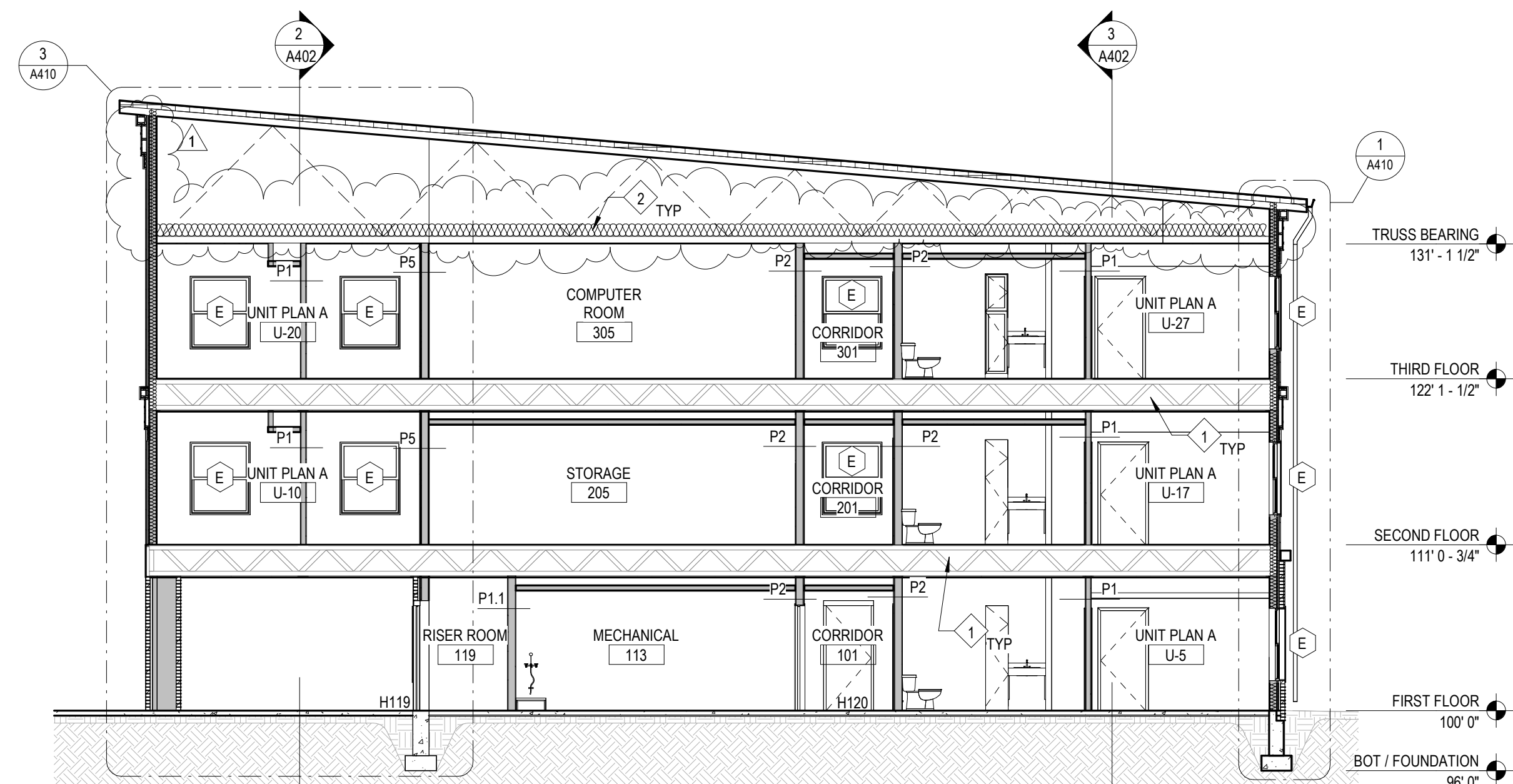

4 Building Section
1/8" = 1'-0"

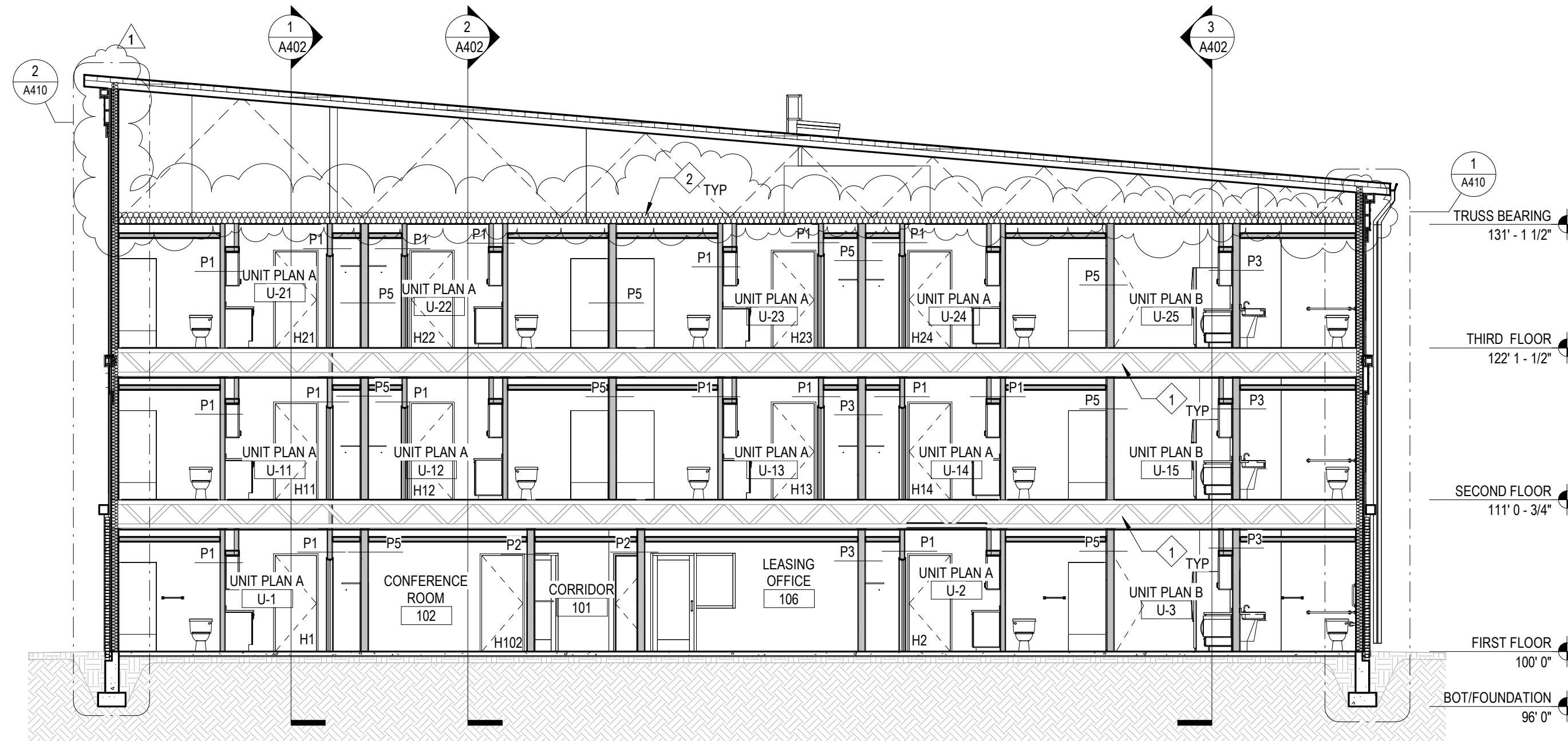

2 Building Section
1/8" = 1'-0"

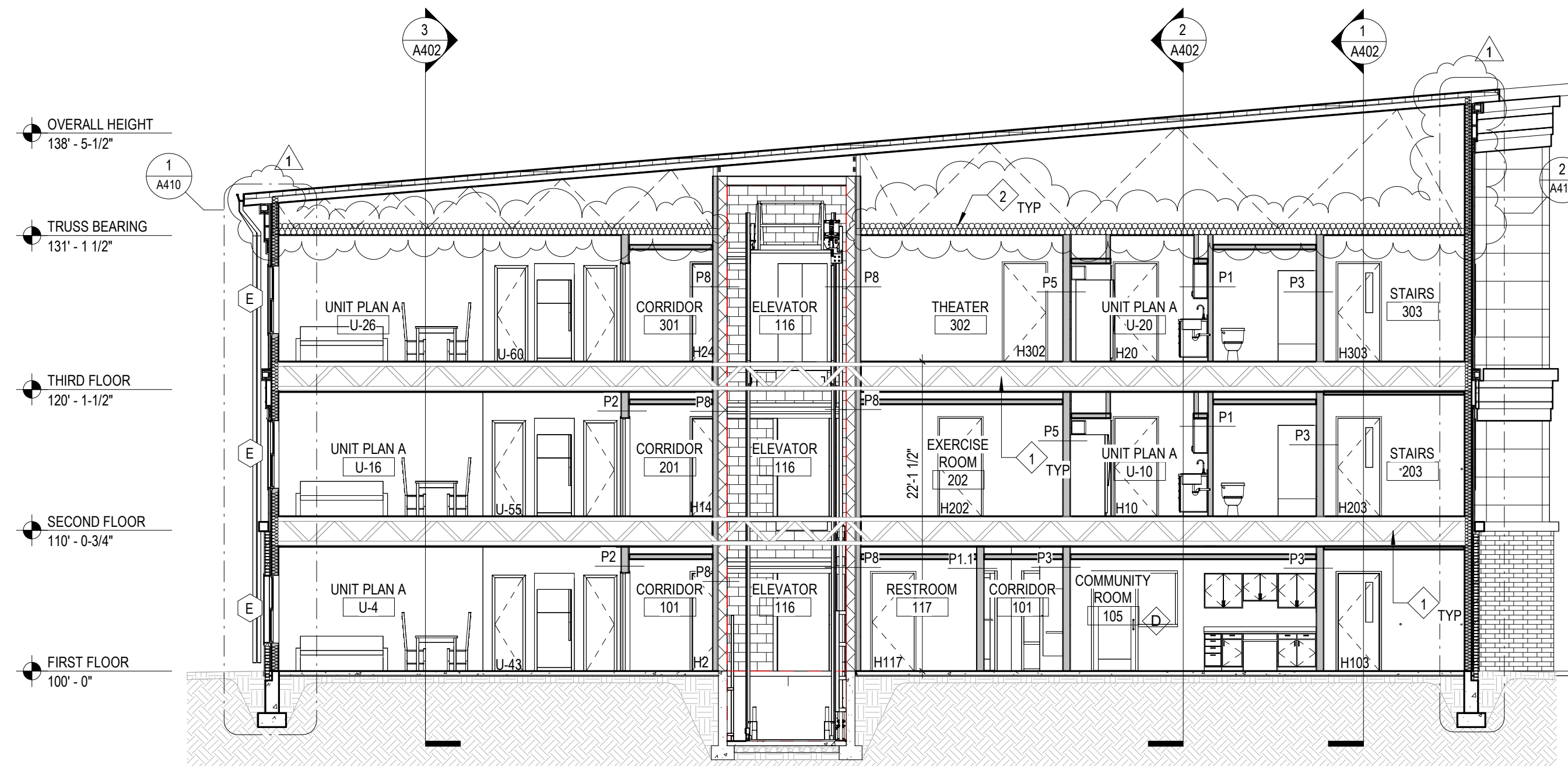

3 Building Section
1/8" = 1'-0"



1 Building Section
1/8" = 1'-0"

New Construction and Renovation Work for :

Hillcrest Commons

711 E Tillman Rd
Fort Wayne, IN 46816



221 West Baker Street
Fort Wayne, Indiana 46802
phone 260.422.7994
fax 260.426.2067

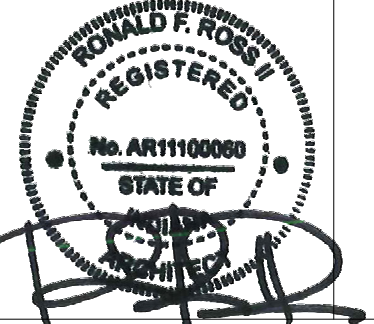

ALL DESIGN, ENGINEERING, ARCHITECTURE AND CONSTRUCTION SERVICES PROVIDED BY THE DRAWING ARE OWNED BY AND THE PROPERTY OF MARTIN RILEY, INC. AND THESE DRAWINGS, SPECIFICATIONS AND SCHEDULES FOR USE ON AND IN CONNECTION WITH THE PROJECT ARE THE SOLE PROPERTY OF MARTIN RILEY, INC. NO PART OF THESE DRAWINGS, SPECIFICATIONS OR SCHEDULES MAY BE REPRODUCED OR TRANSMITTED IN ANY FORM OR BY ANY MEANS, ELECTRONIC OR MECHANICAL, INCLUDING PHOTOCOPYING, RECORDING, OR BY ANY INFORMATION STORAGE AND RETRIEVAL SYSTEM, WITHOUT THE WRITTEN PERMISSION OF MARTIN RILEY, INC. THE CONTRACTOR SHALL BE RESPONSIBLE FOR OBTAINING ALL NECESSARY PERMITS AND APPROVALS FROM THE LOCAL, STATE AND FEDERAL AGENCIES. CONTRACTOR SHALL VERIFY THE ACCURACY OF ALL DIMENSIONS AND CONDITIONS BEFORE PROCEEDING WITH CONSTRUCTION. ANY DISCREPANCIES SHALL BE REPORTED TO THE OFFICE FOR REVIEW AND CORRECTION IMMEDIATELY UPON DISCOVERY. THE CONTRACTOR SHALL BE RESPONSIBLE FOR OBTAINING ALL NECESSARY PERMITS AND APPROVALS FROM THE LOCAL, STATE AND FEDERAL AGENCIES. CONTRACTOR SHALL VERIFY THE ACCURACY OF ALL DIMENSIONS AND CONDITIONS BEFORE PROCEEDING WITH CONSTRUCTION.

REVISION	DATE
1	ADDENDUM 1
	2024-03-22

DRAWN BY	REVIEWED BY	CHECKER
CPB/LEM		
COMMISSION NUMBER	DATE	
F23066	2024-02-07	

A401

BUILDING SECTIONS

F23066 Hillcrest Commons
 3/21/2024 8:02:21 PM
 C:\Users\akominsk\Documents\F23066 - Hillcrest Commons - ARCH - akominsk\A401.rvt
 SDDDDCD

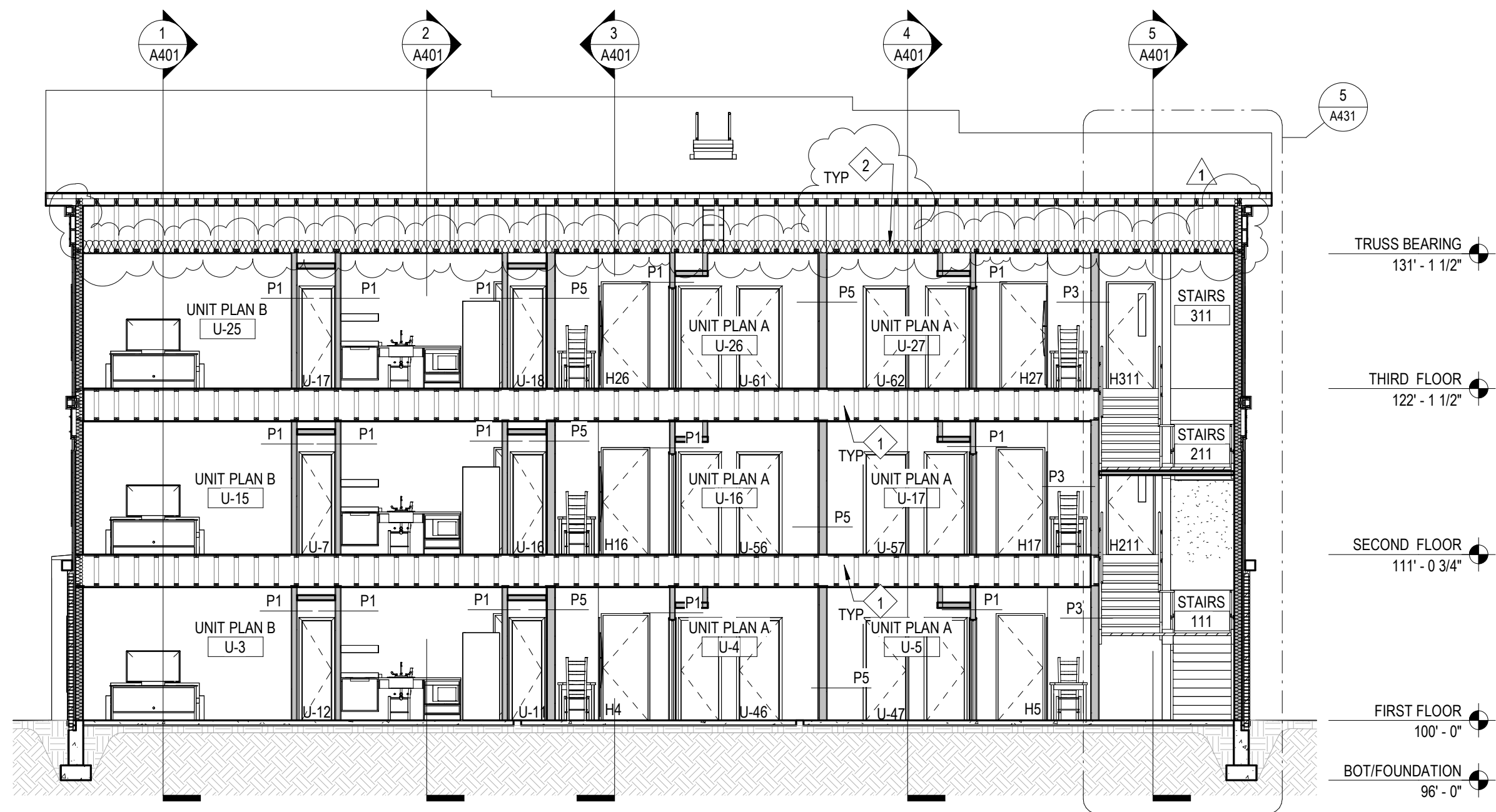

3 Building Section
1/8" = 1'-0"

- Work Description Notes**
- 1 RATED FLOOR ASSEMBLY, SEE SHEET A130A
 - 2 R-38 BATT INSULATION

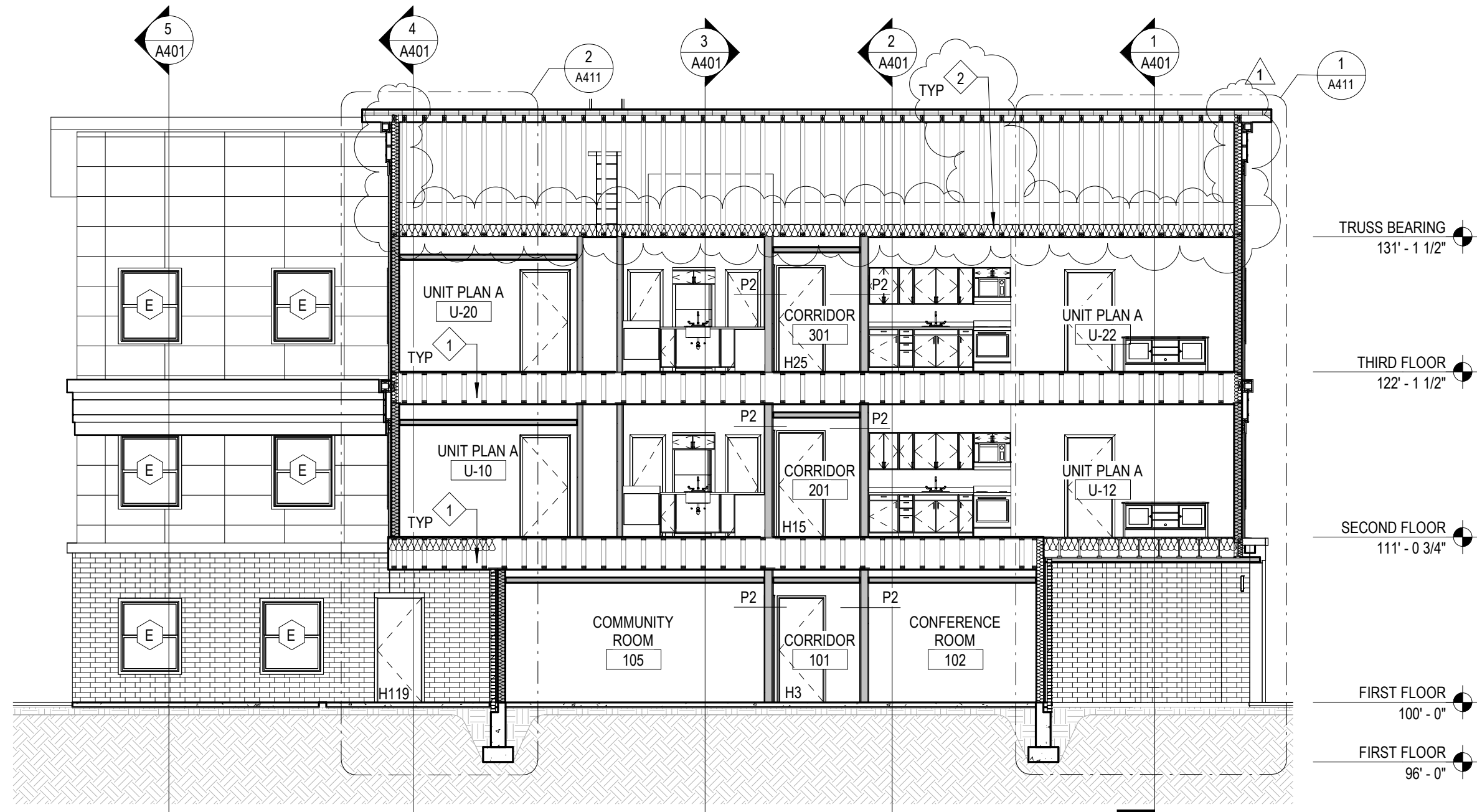

2 Building Section
1/8" = 1'-0"

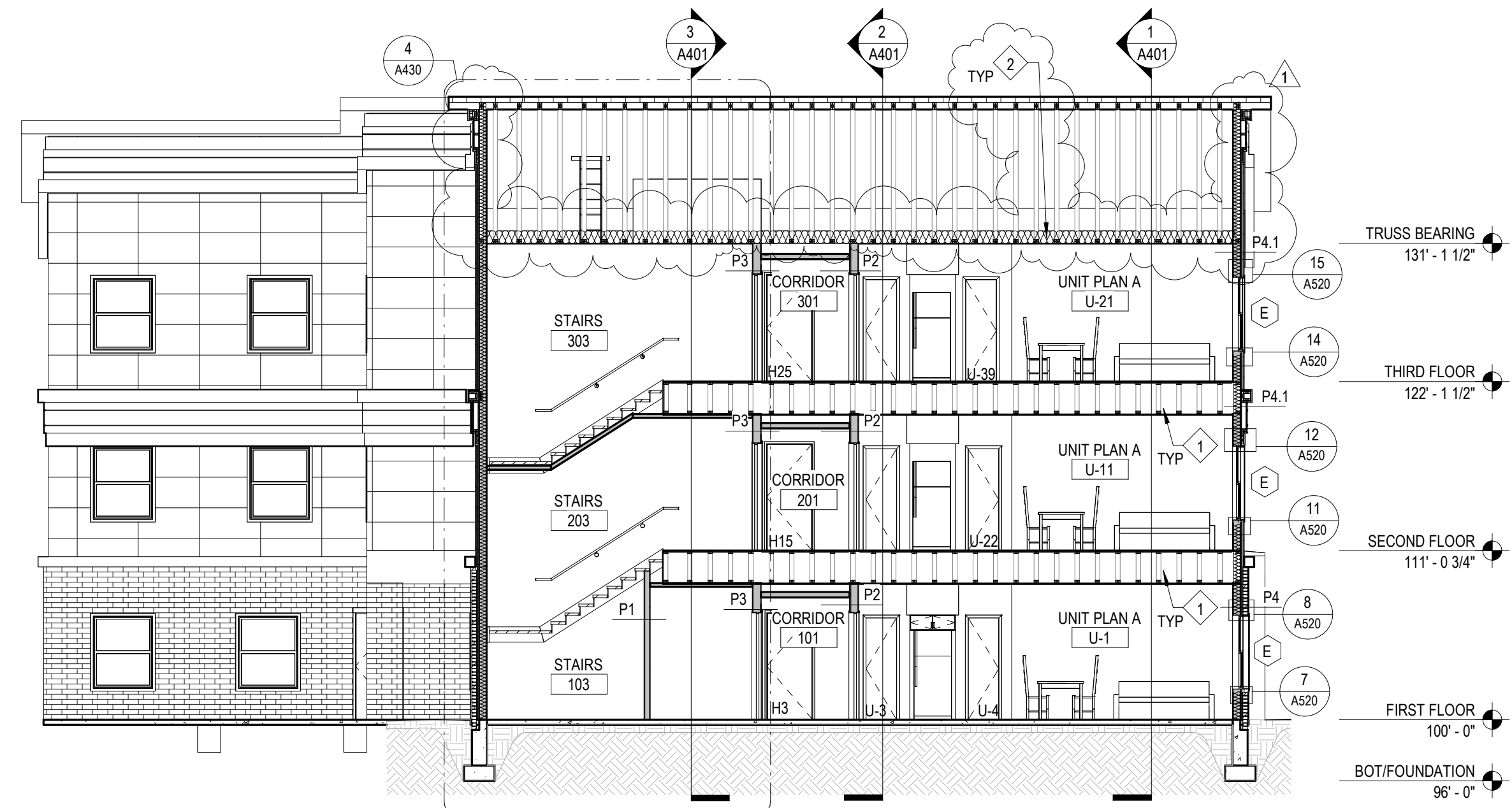

1 Building Section
1/8" = 1'-0"

New Construction and Renovation Work for :

Hillcrest Commons

711 E Tillman Rd
Fort Wayne, IN 46816



221 West Baker Street pho 260.422.7994
Fort Wayne, Indiana 46802 fax 260.426.2067

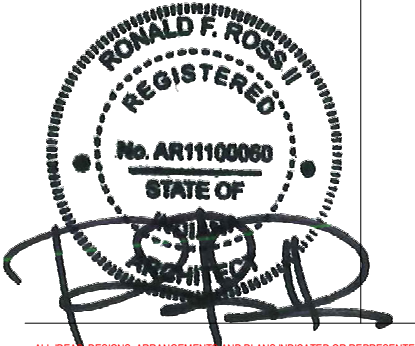

ALL DESIGN, ENGINEERING, ARCHITECTURE AND CONSTRUCTION DOCUMENTS ARE THE PROPERTY OF MARTIN RILEY ARCHITECTS+ENGINEERS AND ARE TO BE USED ONLY FOR THE PROJECT AND IN CONNECTION WITH THE PROJECT. ANY REUSE, REPRODUCTION, OR DISSEMINATION OF THESE DOCUMENTS WITHOUT THE WRITTEN PERMISSION OF MARTIN RILEY ARCHITECTS+ENGINEERS IS STRICTLY PROHIBITED. THE USER ASSUMES ALL LIABILITY FOR ANY ERRORS, OMISSIONS, OR INADEQUACIES IN THESE DOCUMENTS. CONTRACTORS SHALL VERIFY THE ACCURACY AND COMPLETENESS OF THESE DOCUMENTS. ANY CHANGES, ADDITIONS OR DELETIONS MUST BE SUBMITTED TO THE OFFICE FOR REVIEW AND APPROVAL BY THE ARCHITECT BEFORE PROCEEDING WITH APPLICATION.

REVISION	DATE
1 ADDENDUM 1	2024-03-22

DRAWN BY: CPB/LEM
COMMISSION NUMBER: F23066
REVIEWED BY: [blank]
DATE: 2024-02-07
CHECKER: [blank]

A402

BUILDING SECTIONS

F23066 Hillcrest Commons
3/21/2024 8:02:26 PM
C:\Users\jkominsk\Documents\F23066 - Hillcrest Commons - ARCH - A402\A402.rvt
SDDDDCD

F23066 - Hillcrest Commons
 3/21/2024 8:02:30 PM
 C:\Users\skominsk\Documents\F23066 - Hillcrest Commons - ARCH - A410\A410.rvt
 SDDDDCD

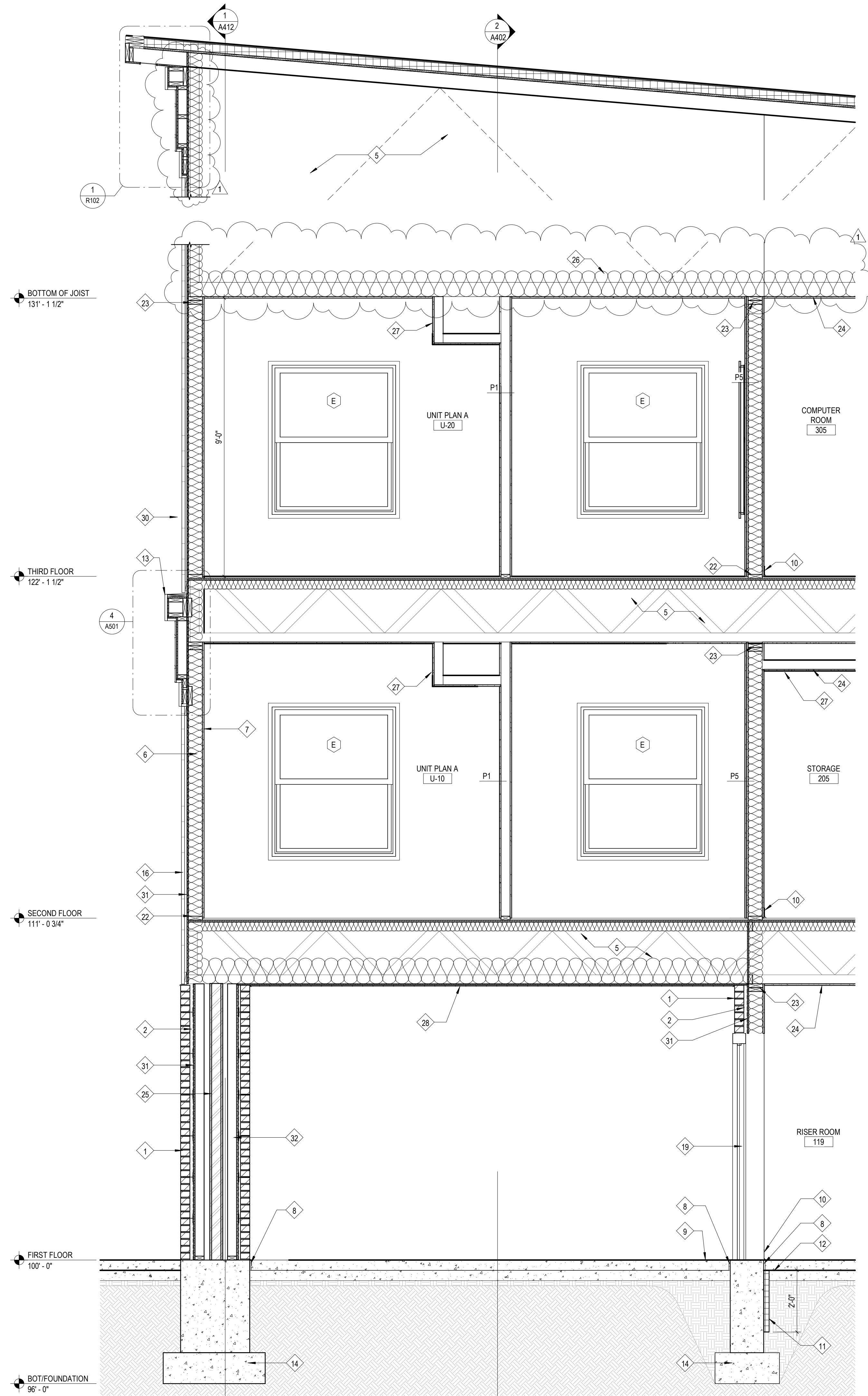

3 Wall Section
 1/2" = 1'-0"

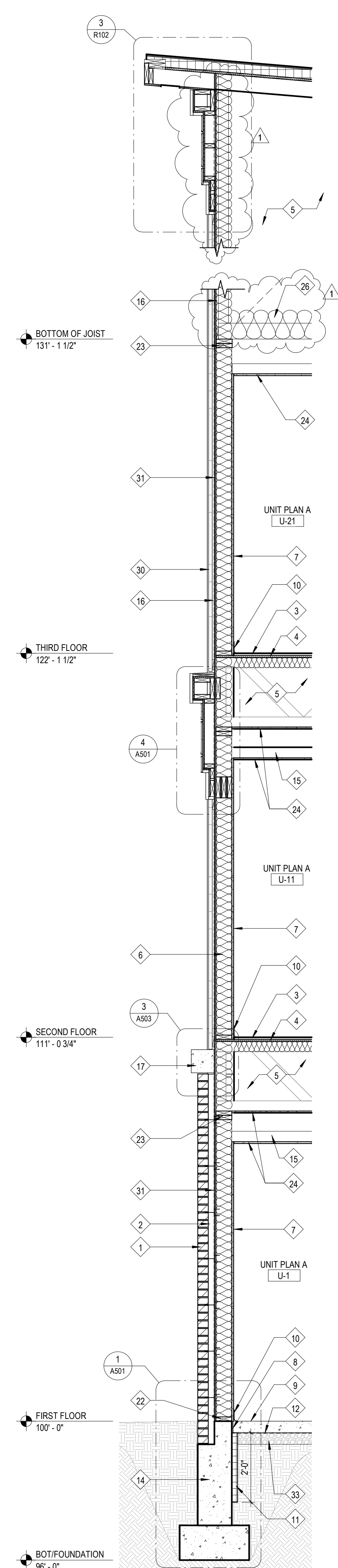

2 Wall Section
 1/2" = 1'-0"

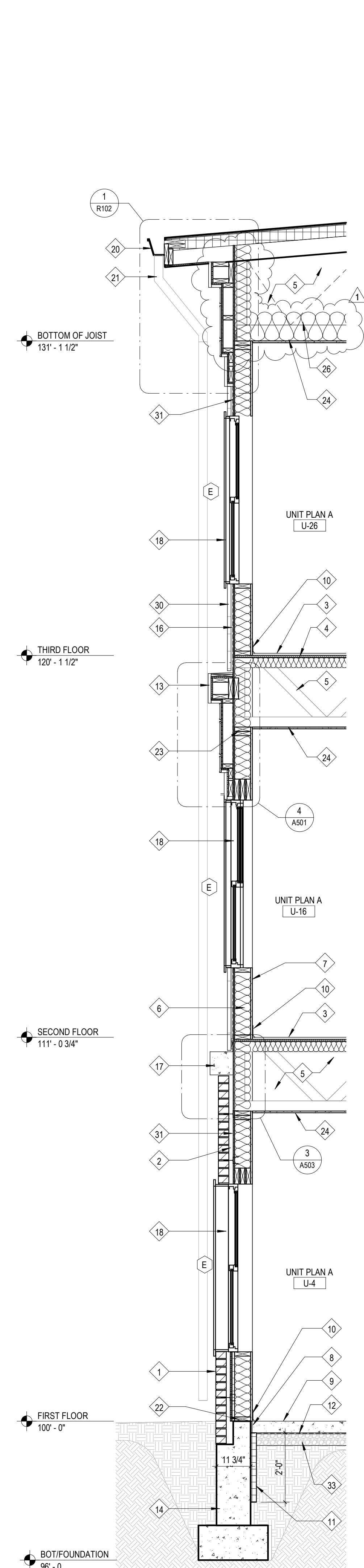

1 Wall Section
 1/2" = 1'-0"

Work Description Notes

- 1 BRICK VENEER W/ MASONRY TIES 16" VERTICAL AND 32" HORIZONTAL
- 2 AIRSPACE
- 3 3/4" GYPCRETE
- 4 3/4" TONGUE AND GROOVE PLYWOOD SHEATHING
- 5 ENGINEERED WOOD TRUSS
- 6 2x6 WOOD FRAMING AT 16" C/C WITH R-19 BATT INSULATION
- 7 5/8" TYPE 'X' GYPSUM BOARD
- 8 1/2" ISOLATION JOINT
- 9 CONCRETE SLAB. SEE STRUCTURAL DRAWINGS
- 10 BASE. SEE INTERIOR DRAWINGS (600 SERIES)
- 11 2" RIGID INSULATION (SLAB EDGE), R-10
- 12 15-MIL VAPOR BARRIER, UNDERSLAB
- 13 CELLULAR PVC FABRICATION
- 14 FOUNDATION FOOTING. SEE STRUCTURAL
- 15 WOOD STUD FRAMING FOR GYPSUM BOARD CEILING
- 16 3/4" FURRING STRIP
- 17 CAST STONE SILL
- 18 FIBERGLASS WINDOW
- 19 HOLLOW METAL FRAME/HOLLOW METAL DOOR
- 20 GUTTER
- 21 5" x 5" DOWNSPOUT AND CAST IRON DOWNSPOUT BOOT WITH INTEGRAL CLEANOUT. SEE CIVIL FOR CONTINUATION
- 22 2x6 PRESSURE TREATED BOTTOM PLATE WITH MOISTURE INHIBITOR
- 23 2x6 DOUBLE TOP PLATE
- 24 1/2" TYPE 'C' GYPSUM CEILING BOARD
- 25 STRUCTURAL STEEL. SEE STRUCTURAL SHEETS FOR MORE INFORMATION
- 26 MIN. R-38 BLOWN-IN INSULATION
- 27 BULKHEAD
- 28 ALUMINUM SOFFIT
- 30 SMOOTH REVEAL FIBER CEMENT SYSTEM
- 31 ZIP SHEATHING (STRUCTURAL 7/16" ORIENTED STRAND BOARD) WITH INTEGRAL WEATHER BARRIER
- 32 2x4 STUD WALL CONSTRUCTION 16" C/C, EACH SIDE
- 33 CRUSHED GRANULAR FILL

New Construction and Renovation Work for :

Hillcrest Commons

711 E Tillman Rd
 Ft Wayne, IN 46816



221 West Baker Street
 Fort Wayne, Indiana 46802
 pho 260.422.7994
 fax 260.426.2067

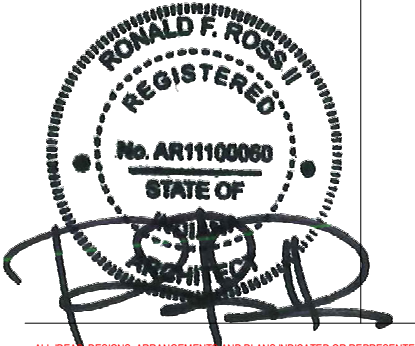

ALL DESIGN SERVICES AND DRAWINGS WERE PROVIDED BY ARCHITECTS AND ENGINEERS FOR THE CLIENT'S USE ONLY. THE ARCHITECTS AND ENGINEERS DO NOT WARRANT THE ACCURACY OF THE INFORMATION PROVIDED IN THESE DRAWINGS. THE ARCHITECTS AND ENGINEERS SHALL NOT BE RESPONSIBLE FOR ANY CONSTRUCTION DEFECTS OR OMISSIONS. THE ARCHITECTS AND ENGINEERS SHALL NOT BE RESPONSIBLE FOR ANY CONSTRUCTION DEFECTS OR OMISSIONS. THE ARCHITECTS AND ENGINEERS SHALL NOT BE RESPONSIBLE FOR ANY CONSTRUCTION DEFECTS OR OMISSIONS. THE ARCHITECTS AND ENGINEERS SHALL NOT BE RESPONSIBLE FOR ANY CONSTRUCTION DEFECTS OR OMISSIONS.

REVISION	DATE
1	ADDENDUM 1
	2024 - 03 - 22

DRAWN BY	COMMISSION NUMBER	REVIEWED BY	DATE	Checker
CPB/LEM	F23066		2024-02-07	

A410

WALL SECTIONS

F23066 - Hillcrest Commons
 3/21/2024 8:02:33 PM
 C:\Users\jkomwask\Documents\F23066 - Hillcrest Commons - ARCH - jkomwask\XITE3.rvt
 SDDDDCD

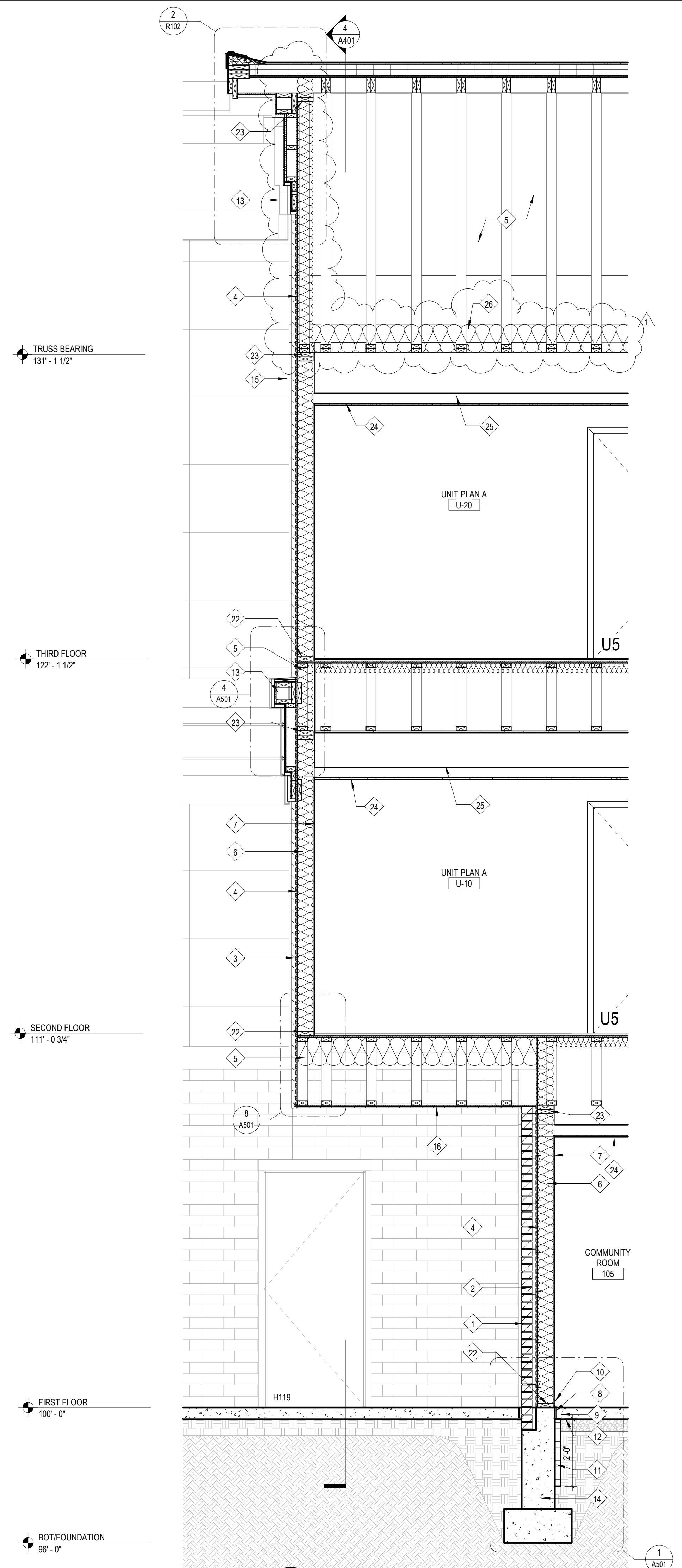

2 Wall Section
 1/2" = 1'-0"

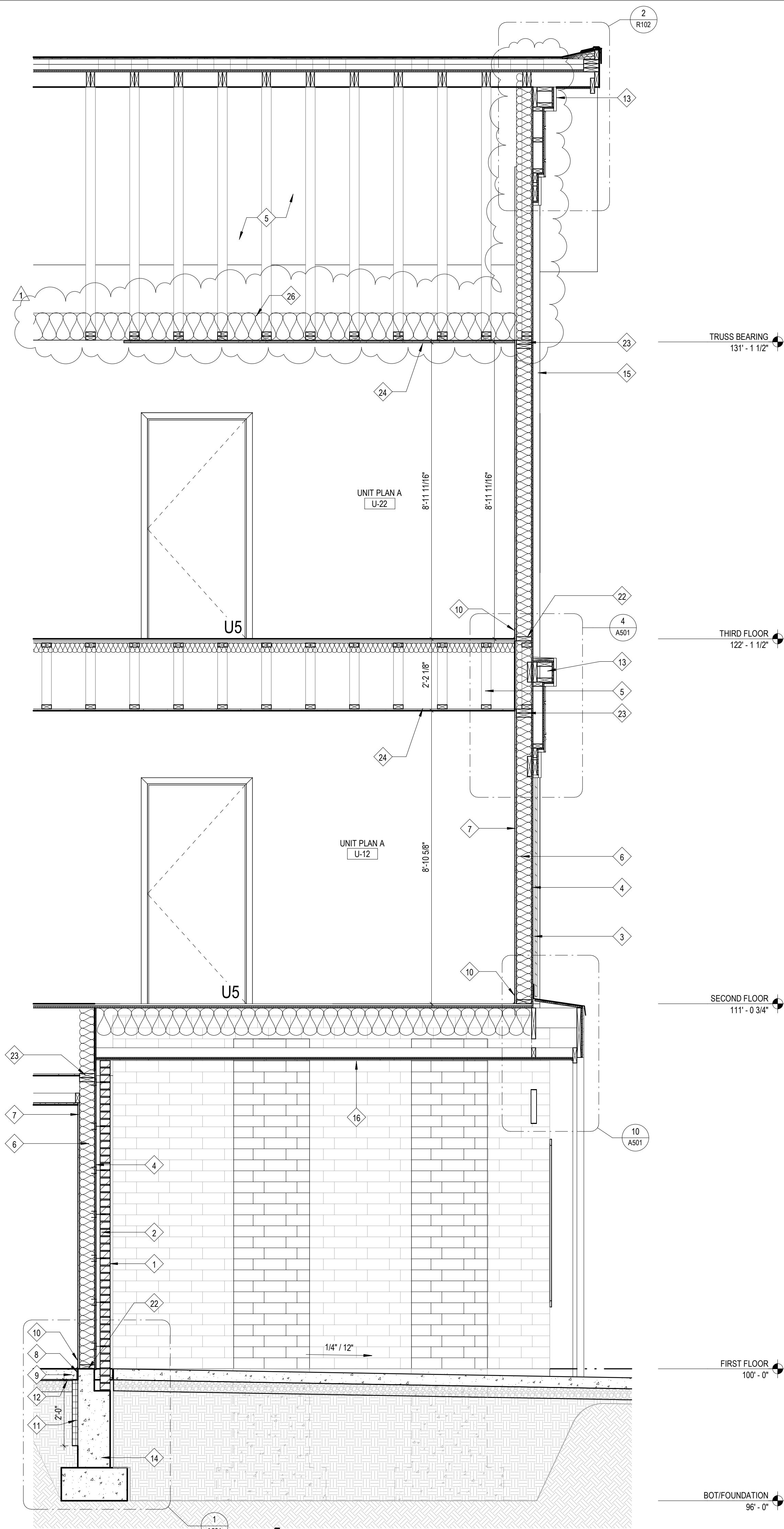

1 Wall Section
 1/2" = 1'-0"

Work Description Notes

- 1 BRICK VENEER W/ MASONRY TIES 16" VERT. AND 32" HORIZ.
- 2 AIRSPACE
- 3 3/4" FURRING STRIP
- 4 ZIP SHEATHING (STRUCTURAL 716° ORIENTED STRAND BOARD) WITH INTEGRAL WEATHER BARRIER
- 5 ENGINEERED WOOD TRUSS
- 6 2x6 WOOD FRAMING AT 16" C/C WITH R-19 BATT INSULATION
- 7 5/8" TYPE 'X' GYPSUM BOARD
- 8 ISOLATION JOINT
- 9 CONCRETE SLAB. SEE STRUCTURAL DRAWINGS
- 10 BASE. SEE INTERIOR DRAWINGS (600 SERIES)
- 11 2" RIGID INSULATION (SLAB EDGE), R-10
- 12 15-MIL VAPOR BARRIER, UNDERSLAB
- 13 CELLULAR PVC FABRICATION
- 14 FOUNDATION FOOTING. SEE STRUCTURAL.
- 15 SMOOTH REVEAL FIBER CEMENT SYSTEM
- 16 NON-VENTED ALUMINUM SOFFIT
- 22 2x6 PRESSURE TREATED BOTTOM PLATE WITH MOISTURE INHIBITOR
- 23 2x6 DOUBLE TOP PLATE
- 24 1/2" TYPE 'C' GYPSUM CEILING BOARD
- 25 FRAMED BULKHEAD
- 26 MIN. R-38 BLOW-IN INSULATION

New Construction and Renovation Work for :

Hillcrest Commons

711 E Tillman Rd
 Ft Wayne, IN 46816



221 West Baker Street pho 260.422.7994
 Fort Wayne, Indiana 46802 fax 260.426.2067

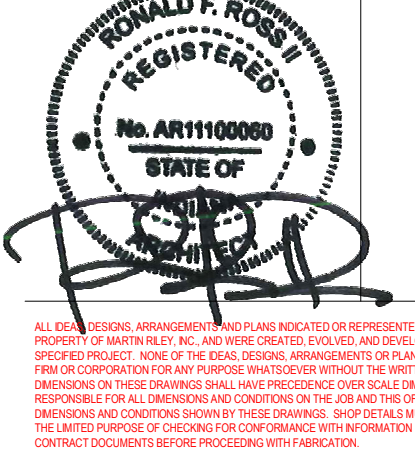

REVISION	DATE
1 ADDENDUM 1	2024 - 03 - 22

DRAWN BY:	CPB/LEM	REVIEWED BY:	Checker
COMMISSION NUMBER:	F23066	DATE:	2024-02-07

A411

WALL SECTIONS

F23066 Hillcrest Commons
 3/21/2024 8:02:36 PM
 C:\Users\skominsk\Documents\F23066 - Hillcrest Commons - ARCH - planwork\XITE3.rvt
 SDDDDGD

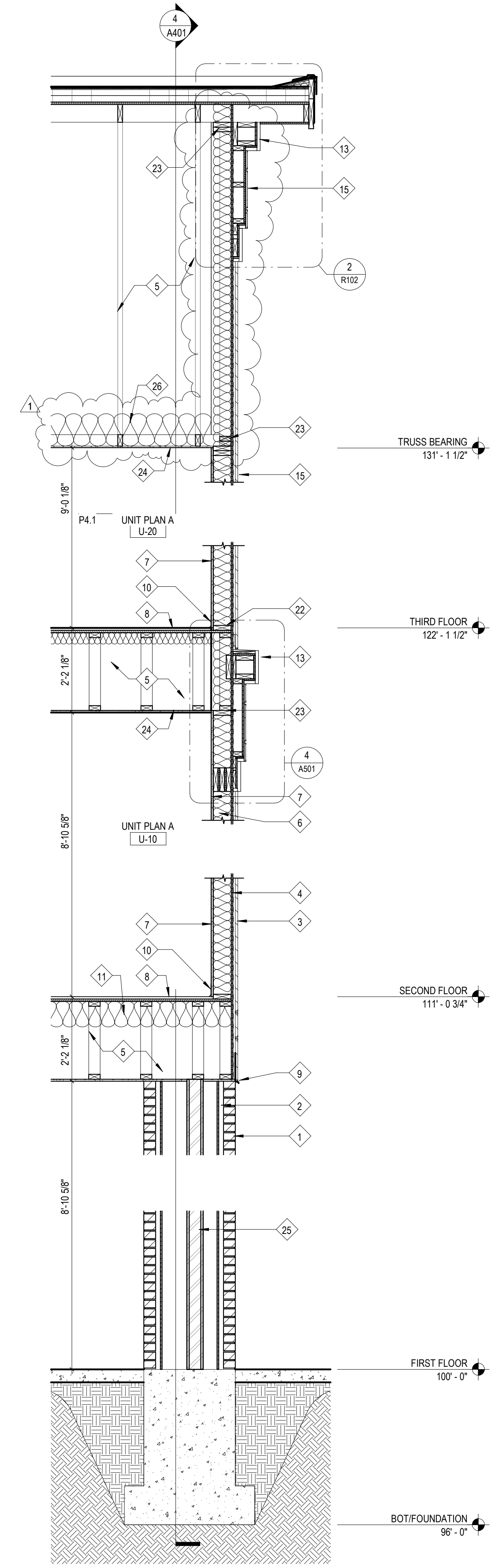

1 Wall Section
 1/2" = 1'-0"

- Work Description Notes**
- 1 BRICK VENEER W/ MASONRY TIES 16" VERT. AND 32" HORIZ.
 - 2 AIRSPACE
 - 3 3/4" FURRING STRIP
 - 4 ZIP SHEATHING (STRUCTURAL 7/16" ORIENTED STRAND BOARD) WITH INTEGRAL WEATHER BARRIER
 - 5 ENGINEERED WOOD TRUSS
 - 6 2x6 WOOD FRAMING AT 16" OC WITH R-19 BATT INSULATION
 - 7 5/8" TYPE 'X' GYPSUM BOARD
 - 8 3/4" GYPCRETE
 - 9 PREFINISHED METAL FLASHING
 - 10 BASE. SEE INTERIOR DRAWINGS (600 SERIES)
 - 11 BATT INSULATION, R-30
 - 13 CELLULAR PVC FABRICATION
 - 15 SMOOTH REVEAL FIBER CEMENT SYSTEM
 - 22 2x6 PRESSURE TREATED BOTTOM PLATE WITH MOISTURE INHIBITOR
 - 23 2x6 DOUBLE TOP PLATE
 - 24 1/2" TYPE 'C' GYPSUM CEILING BOARD
 - 25 STRUCTURAL STEEL, SEE STRUCTURAL SHEETS FOR MORE INFORMATION
 - 26 MIN. R-38 BLOW-IN INSULATION

New Construction and Renovation Work for :
Hillcrest Commons

711 E Tillman Rd
 Ft Wayne, IN 46816



221 West Baker Street
 Fort Wayne, Indiana 46802
 pho 260.422.7994
 fax 260.426.2067

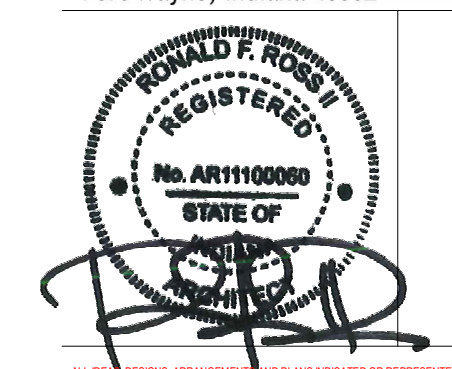

ALL WORK SHOWN AND SPECIFICATIONS HEREIN ARE THE PROPERTY OF MARTIN RILEY ARCHITECTS+ENGINEERS AND ARE TO BE USED ONLY FOR THE PROJECT AND SITE SPECIFICALLY IDENTIFIED HEREIN. ANY REUSE OR REPRODUCTION OF THIS INFORMATION WITHOUT THE WRITTEN PERMISSION OF MARTIN RILEY ARCHITECTS+ENGINEERS IS STRICTLY PROHIBITED. THE USER ASSUMES ALL LIABILITY FOR ANY DAMAGE OR INJURY RESULTING FROM THE USE OF THIS INFORMATION. CONTRACTORS SHALL VERIFY THE ACCURACY OF ALL DIMENSIONS AND CONDITIONS SHOWN ON THESE DRAWINGS. ANY CHANGES, ADDITIONS OR DELETIONS MUST BE SUBMITTED TO THE OFFICE FOR REVIEW AND APPROVAL BEFORE PROCEEDING WITH FABRICATION.

REVISION	DATE
1	ADDENDUM 1
	2024 - 03 - 22

DRAWN BY	COMMISSION NUMBER	AUTHOR	REVIEWED BY	CHECKER
	F23066			

A412

WALL SECTIONS

F23066 Hillcrest Commons
 3/25/2024 1:38:39 PM
 C:\Users\kornwask\Documents\F23066 - Hillcrest Commons - ARCH - drawings\A430.rvt
 SDDDDCD

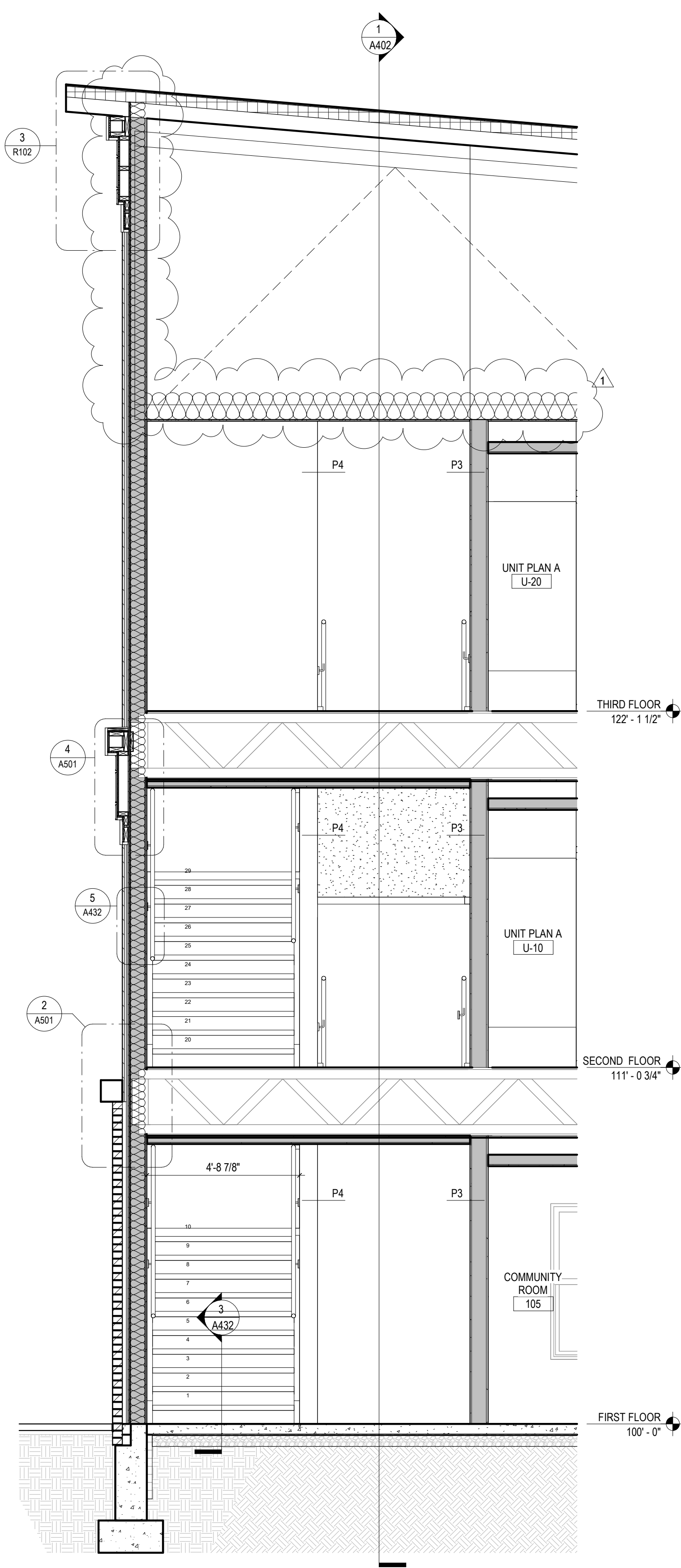

5 Stair 1 - EW Section
 3/8" = 1'-0"

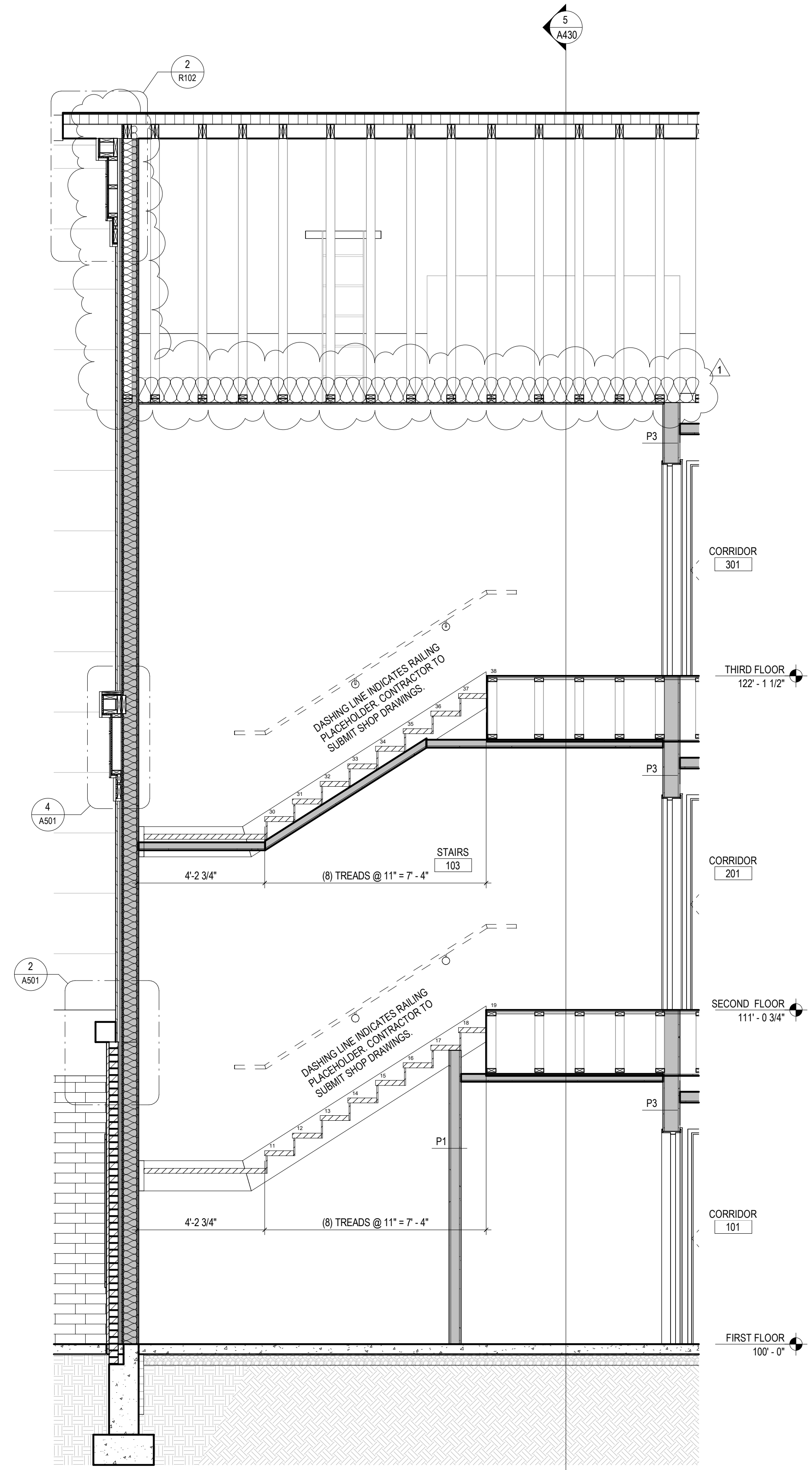

4 Stair 1 - NS Section
 3/8" = 1'-0"

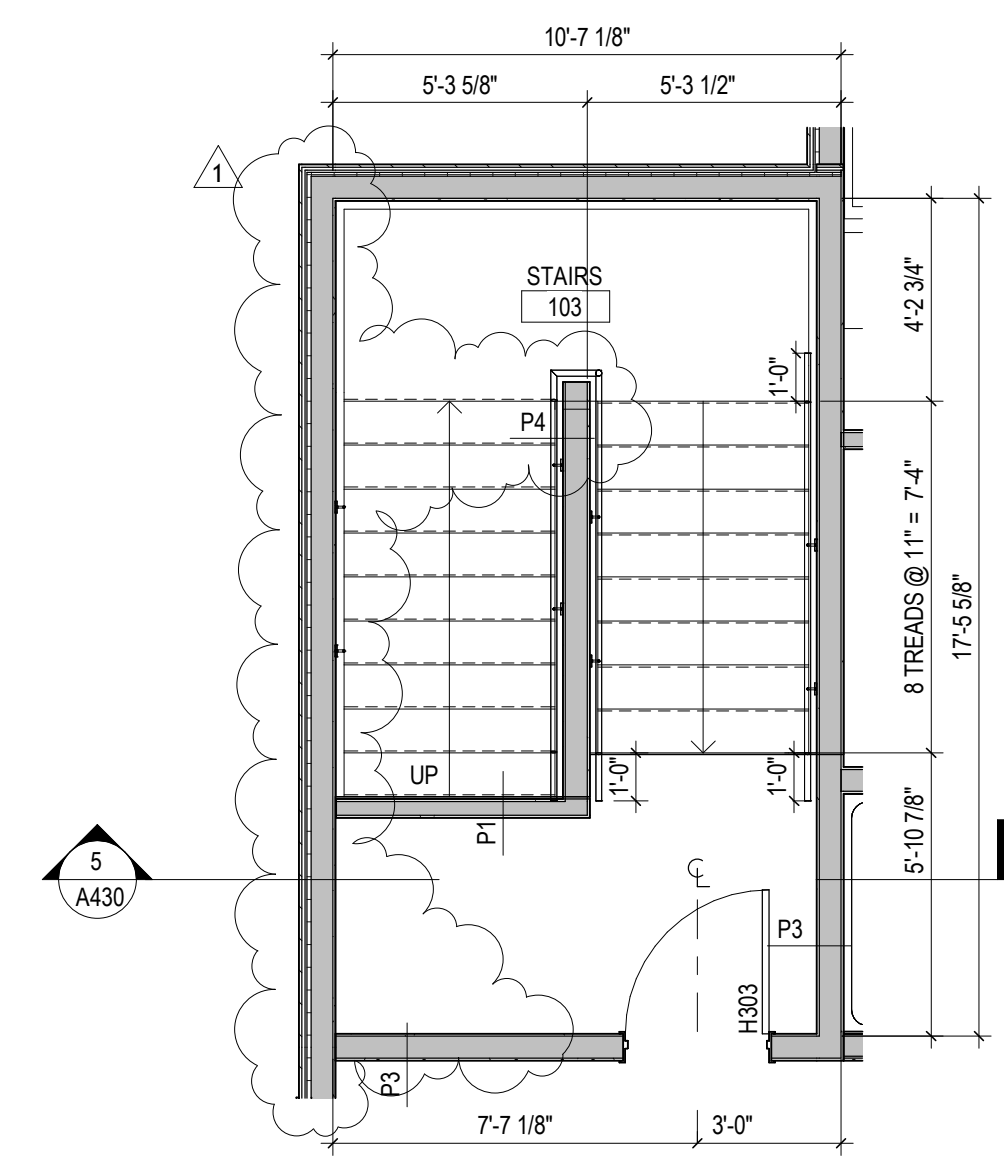

3 Stair 1 - Third Floor
 1/4" = 1'-0"

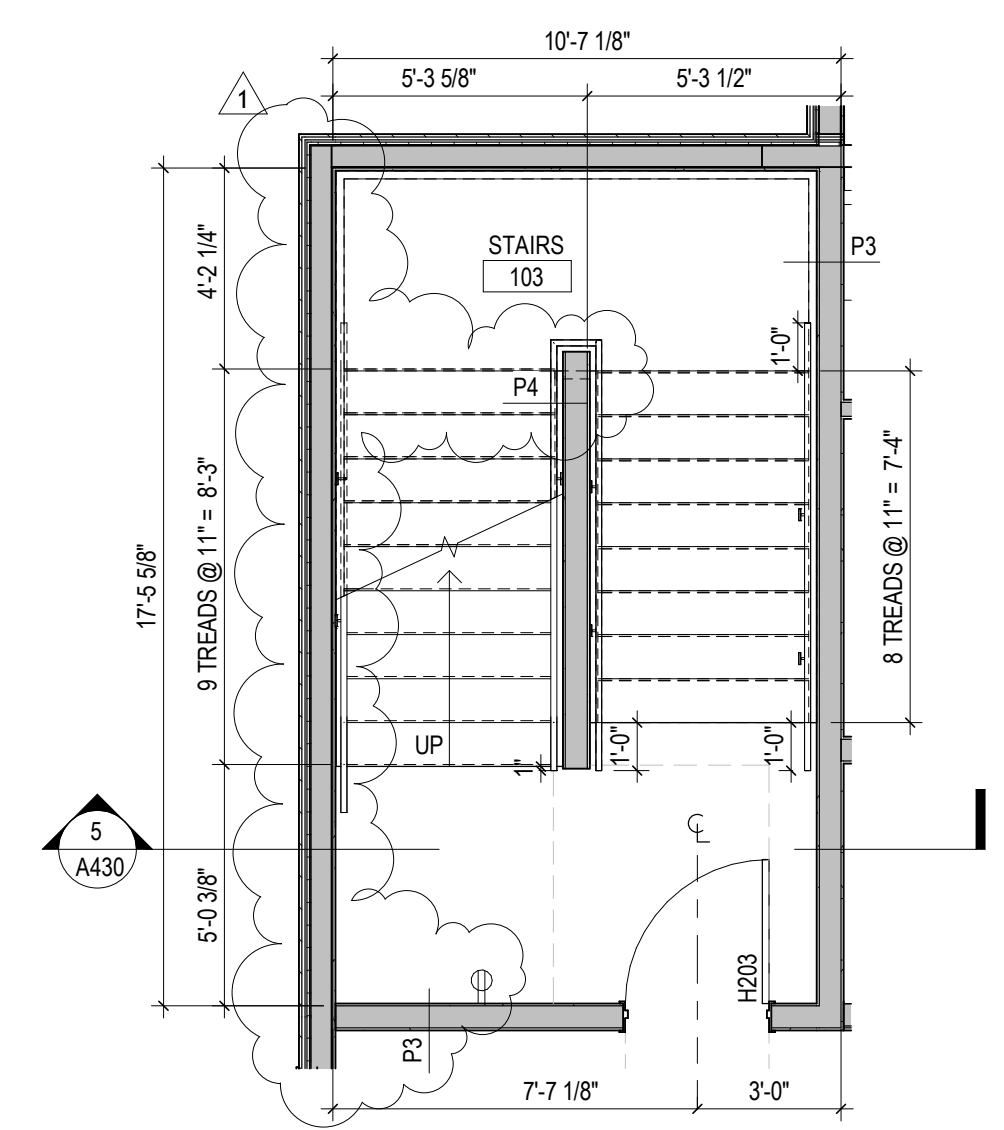

2 Stair 1 - Second Floor
 1/4" = 1'-0"

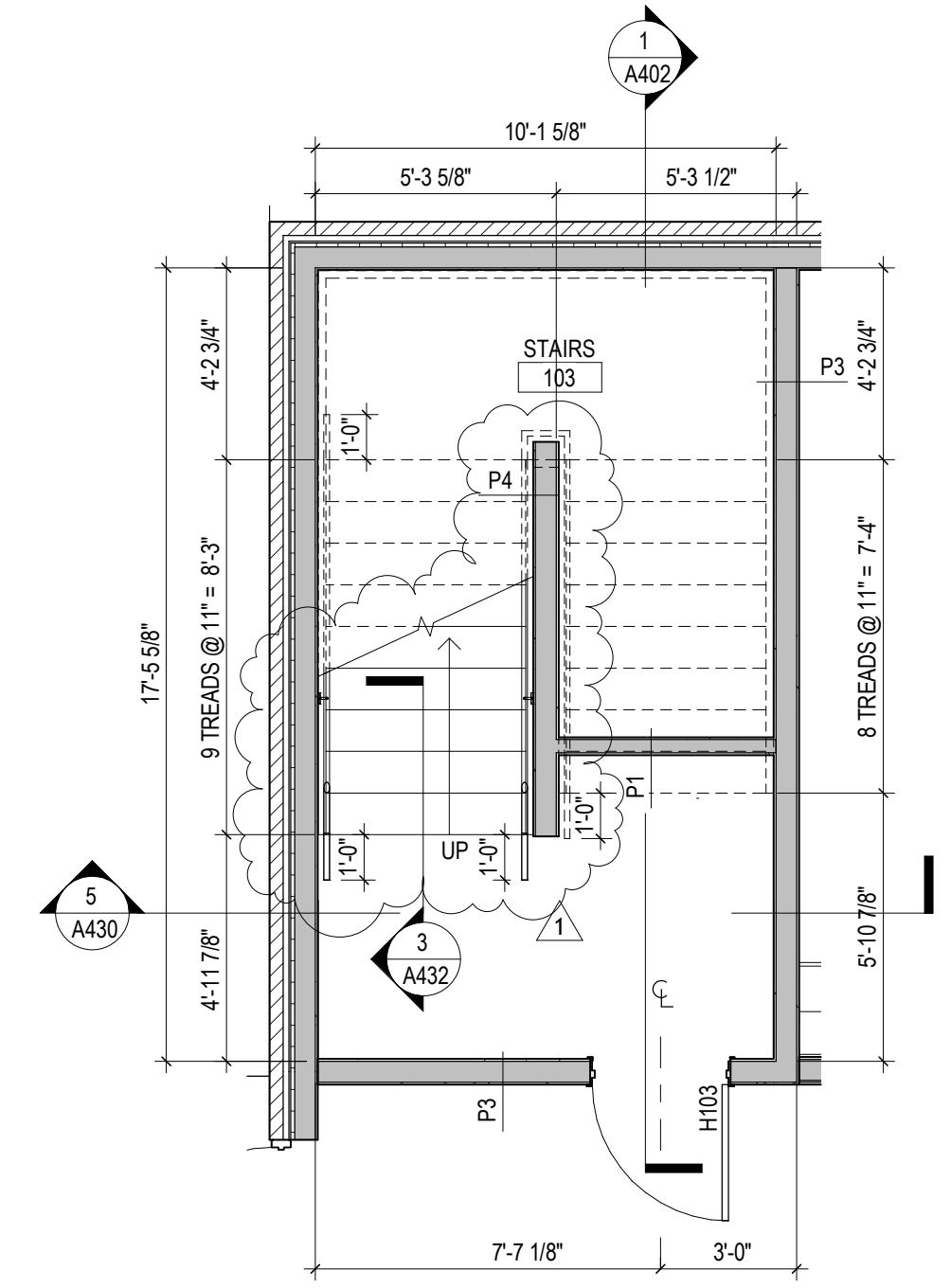

1 Stair 1 - First Floor
 1/4" = 1'-0"

New Construction and Renovation Work for :

Hillcrest Commons

711 E Tillman Rd
 Ft Wayne, IN 46816



221 West Baker Street
 Fort Wayne, Indiana 46802
 pho 260.422.7994
 fax 260.426.2067

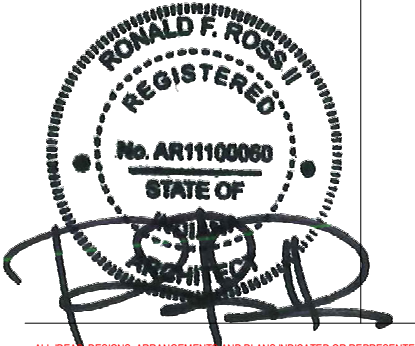

ALL DRAWINGS, SPECIFICATIONS AND NOTES ARE THE PROPERTY OF MARTIN RILEY ARCHITECTS+ENGINEERS AND ARE TO BE USED ONLY FOR THE PROJECT AND IN CONNECTION WITH THE PROJECT. NO PART OF THIS DRAWING OR SPECIFICATION IS TO BE REPRODUCED OR TRANSMITTED IN ANY FORM OR BY ANY MEANS, ELECTRONIC OR MECHANICAL, INCLUDING PHOTOCOPYING, RECORDING, OR BY ANY INFORMATION STORAGE AND RETRIEVAL SYSTEM, WITHOUT THE WRITTEN PERMISSION OF MARTIN RILEY ARCHITECTS+ENGINEERS. CONTRACTORS SHALL VERIFY THE DIMENSIONS AND CONDITIONS OF ALL WORK BEFORE PROCEEDING WITH CONSTRUCTION. CONTRACTORS SHALL BE RESPONSIBLE FOR OBTAINING ALL NECESSARY PERMITS AND APPROVALS FROM THE APPLICABLE AGENCIES AND AUTHORITIES. CONTRACTORS SHALL BE RESPONSIBLE FOR OBTAINING ALL NECESSARY PERMITS AND APPROVALS FROM THE APPLICABLE AGENCIES AND AUTHORITIES. CONTRACTORS SHALL BE RESPONSIBLE FOR OBTAINING ALL NECESSARY PERMITS AND APPROVALS FROM THE APPLICABLE AGENCIES AND AUTHORITIES. CONTRACTORS SHALL BE RESPONSIBLE FOR OBTAINING ALL NECESSARY PERMITS AND APPROVALS FROM THE APPLICABLE AGENCIES AND AUTHORITIES.

REVISION	DATE
1	ADDENDUM 1
	2024 - 03 - 22

DRAWN BY	COMMISSION NUMBER	REVIEWED BY	DATE
TJG_CPB	F23066	PMK	2024-02-07

A430

STAIR 1

F23066 Hillcrest Commons
 3/21/2024 8:02:42 PM
 C:\Users\pkominsk\Documents\F23066 - Hillcrest Commons - ARCH - pkominsk\XITE3.rvt
 SDDDDCD

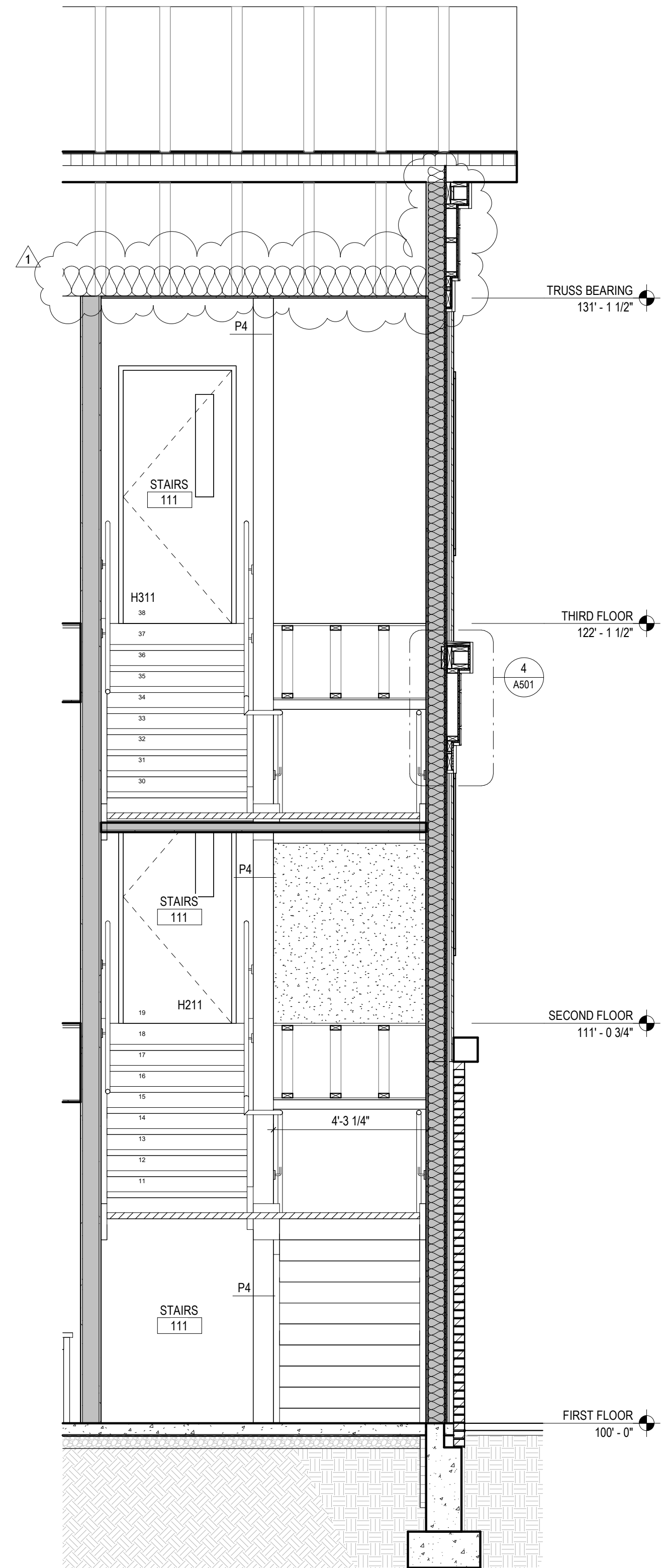

5 Stair 2 - NS Section
 3/8" = 1'-0"

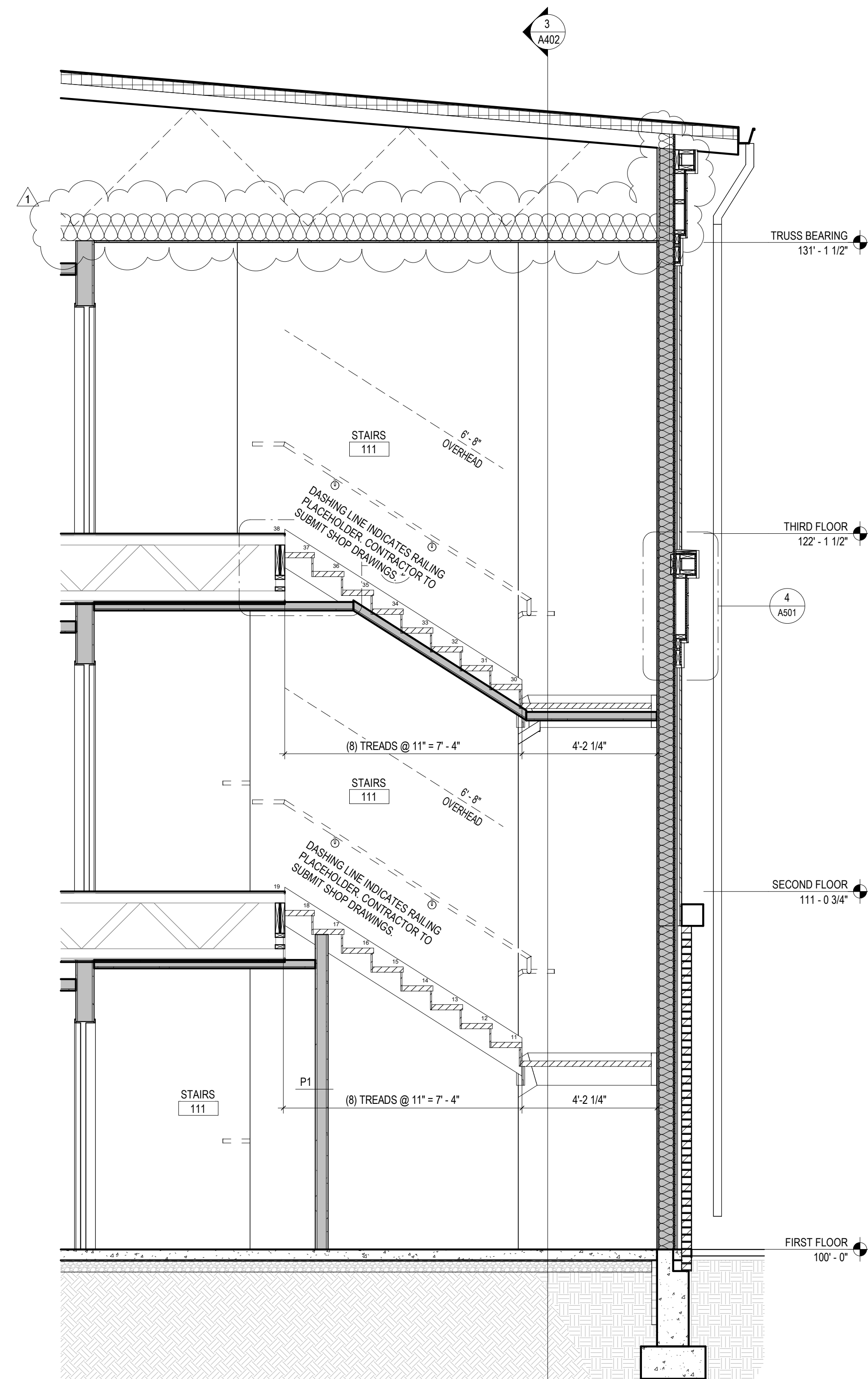

4 Stair 2 - EW Section
 3/8" = 1'-0"

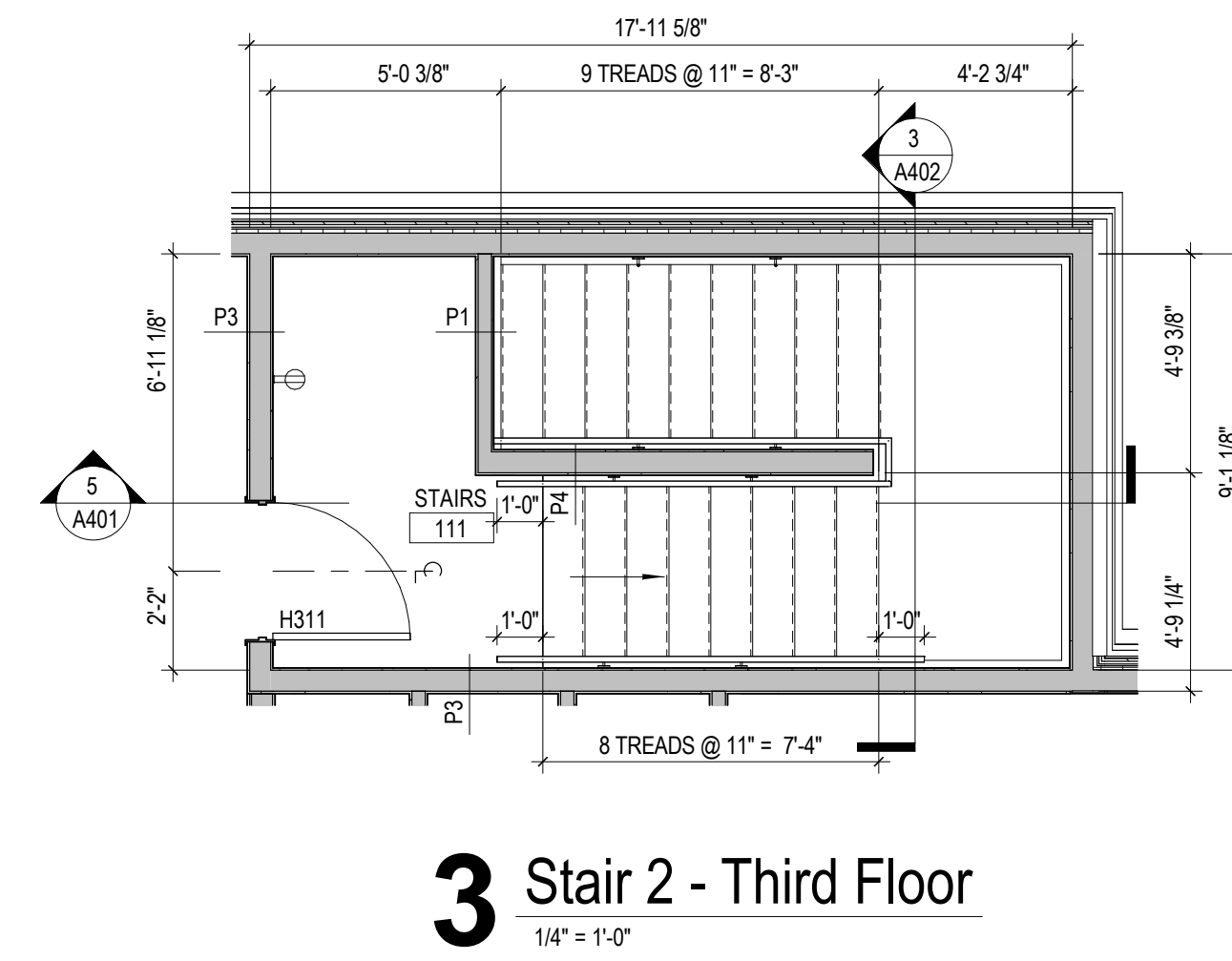

3 Stair 2 - Third Floor
 1/4" = 1'-0"

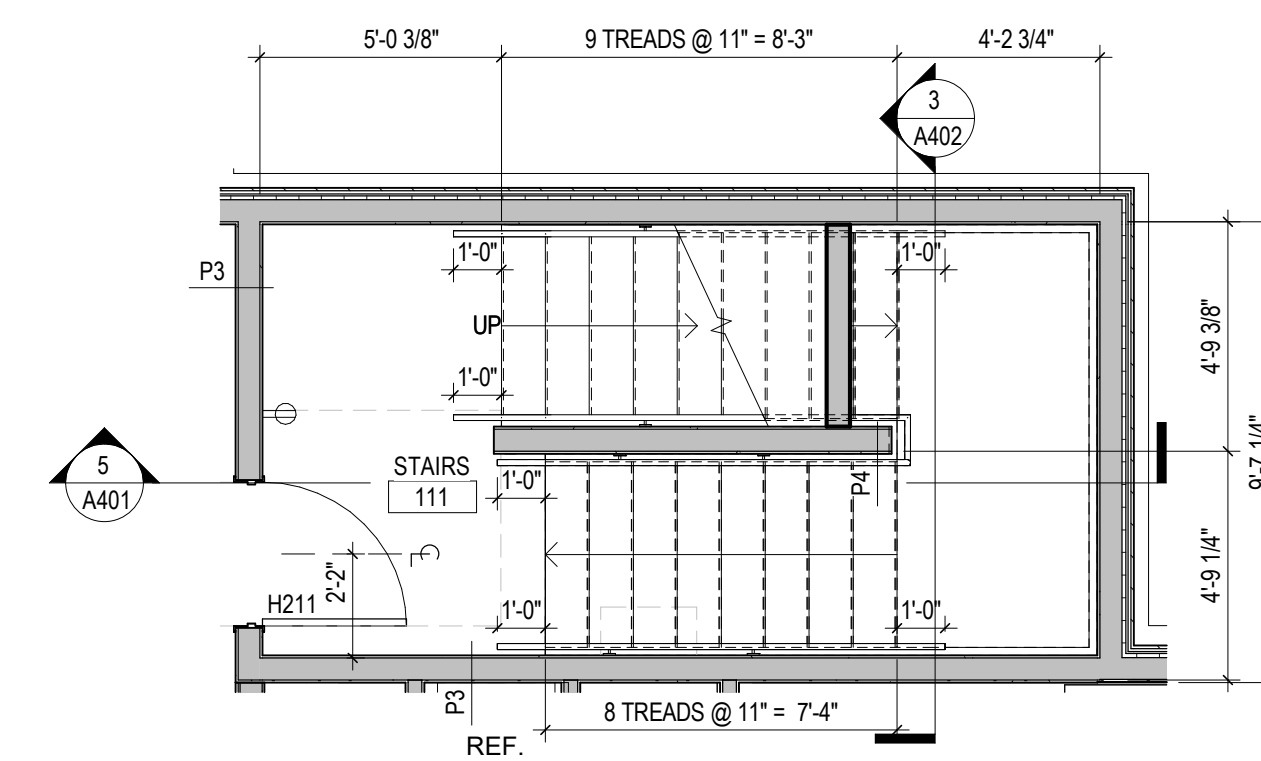

2 Stair 2 - Second Floor
 1/4" = 1'-0"

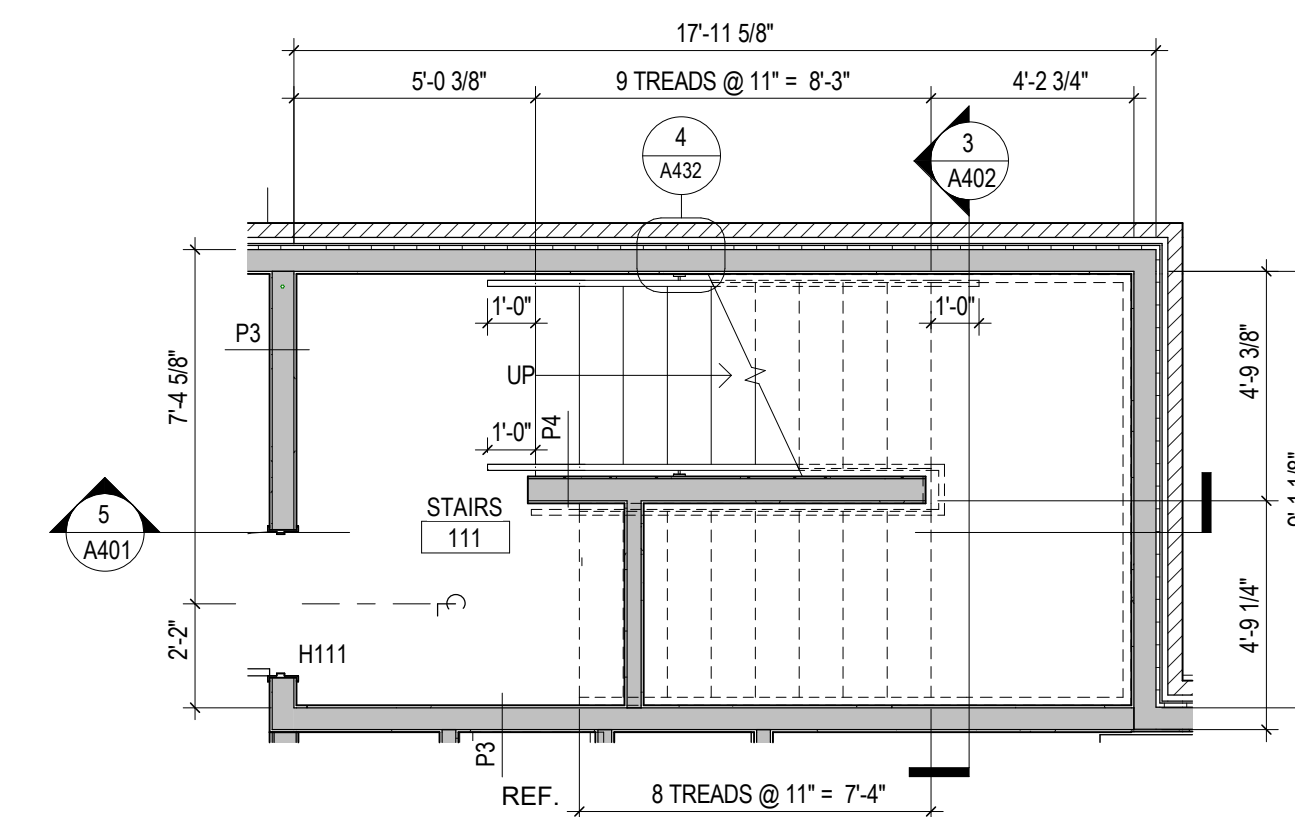

1 Stair 2 - First Floor
 1/4" = 1'-0"

New Construction and Renovation Work for :

Hillcrest Commons

711 E Tillman Rd
 Ft Wayne, IN 46816



221 West Baker Street pho 260.422.7994
 Fort Wayne, Indiana 46802 fax 260.426.2067

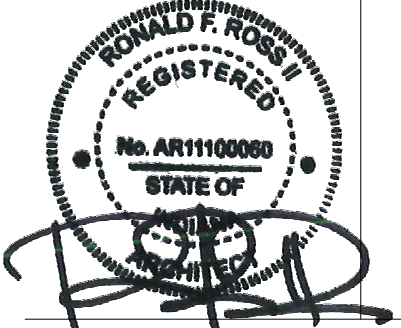

ALL DESIGN, ENGINEERING, ARCHITECTURE AND/OR CONSTRUCTION SERVICES PROVIDED BY THE DRAWING ARE OWNED BY AND THE PROPERTY OF MARTIN RILEY, INC. AND THESE DRAWINGS, SPECIFICATIONS AND SCHEDULES FOR USE AND CONNECTION WITH THE PROJECT SHALL BE THE SOLE PROPERTY AND EXCLUSIVE RIGHTS OF MARTIN RILEY, INC. NO PART OF THIS DRAWING SHALL BE REPRODUCED OR TRANSMITTED IN ANY FORM OR BY ANY MEANS, ELECTRONIC OR MECHANICAL, INCLUDING PHOTOCOPYING, RECORDING, OR BY ANY INFORMATION STORAGE AND RETRIEVAL SYSTEM, WITHOUT THE WRITTEN PERMISSION OF MARTIN RILEY, INC. ANY REVISIONS TO THIS DRAWING SHALL BE INDICATED BY CIRCLED NUMBERS. CONTRACTORS SHALL VERIFY ALL DIMENSIONS AND CONDITIONS BEFORE THESE DRAWINGS. SHOP DRAWINGS SHALL BE SUBMITTED TO THIS OFFICE FOR REVIEW FOR THE CORRECTNESS OF DIMENSIONS FOR CONFORMANCE WITH THE DRAWING DATA AND THE DESIGN INTENT EXPRESSED IN THE CONTRACT DOCUMENTS BEFORE PROCEEDING WITH FABRICATION.

REVISION	DATE
1 ADDENDUM 1	2024 - 03 - 22

DRAWN BY: TJG, CPB
 COMMISSION NUMBER: F23066
 REVIEWED BY: PMK
 DATE: 2024-02-07

A431

STAIR 2

F23066 Hillcrest Commons
 3/21/2024 8:02:44 PM
 C:\Users\pkominsk\Documents\F23066 - Hillcrest Commons - ARCH - Jkominsk\XITE3.rvt
 SDDDDCD

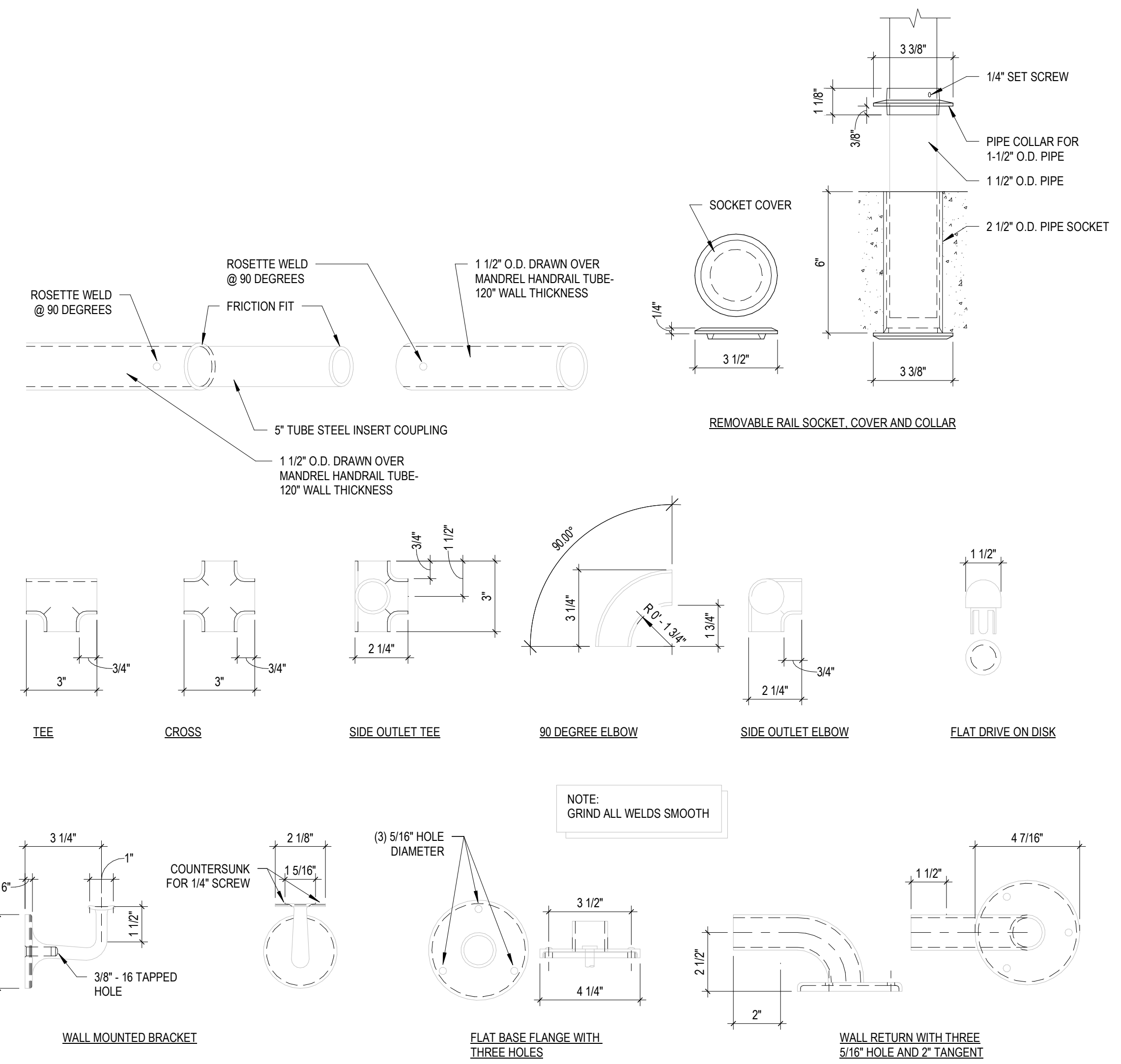

6 Handrail Details
 3" = 1'-0"

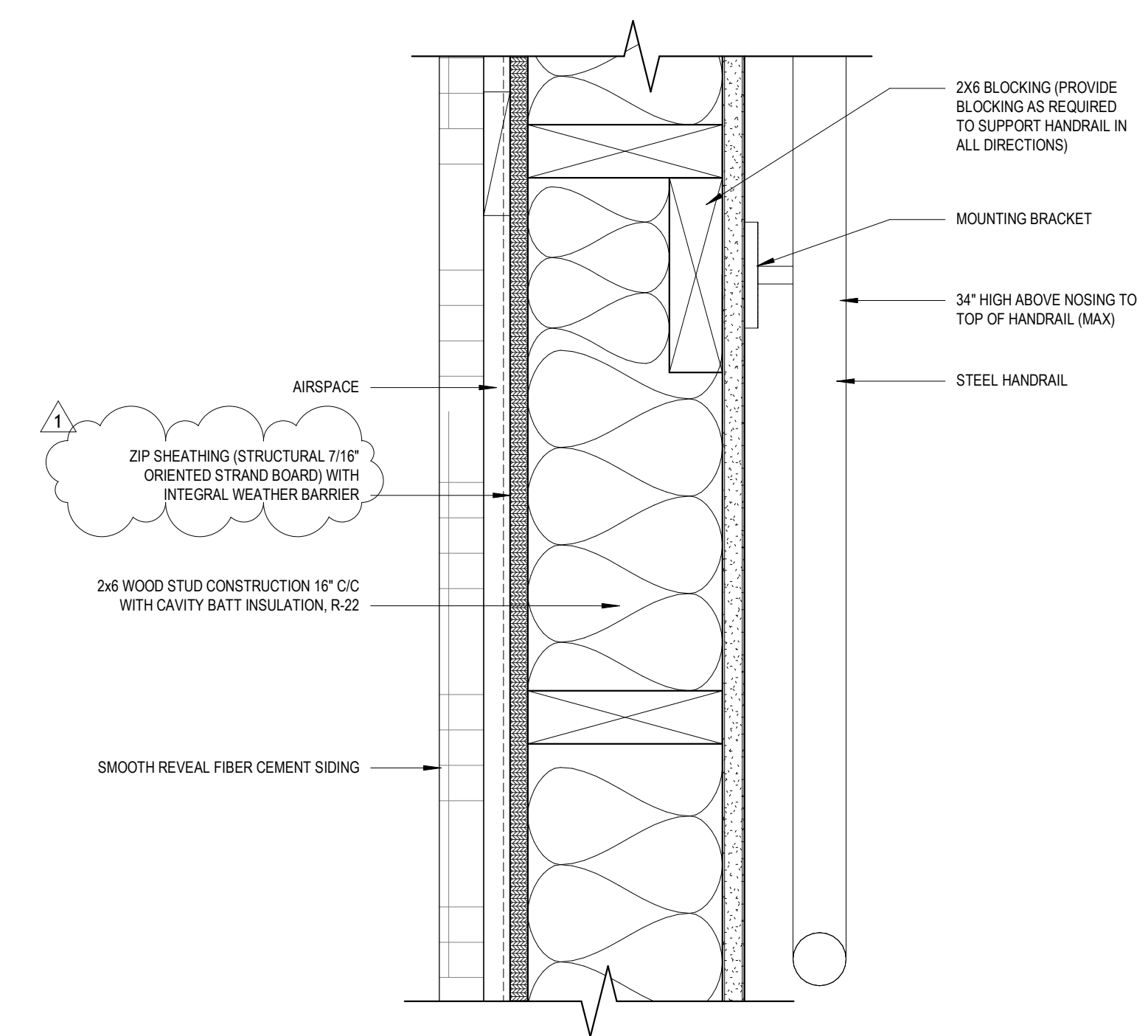

5 Detail at Stair Handrail
 3" = 1'-0"

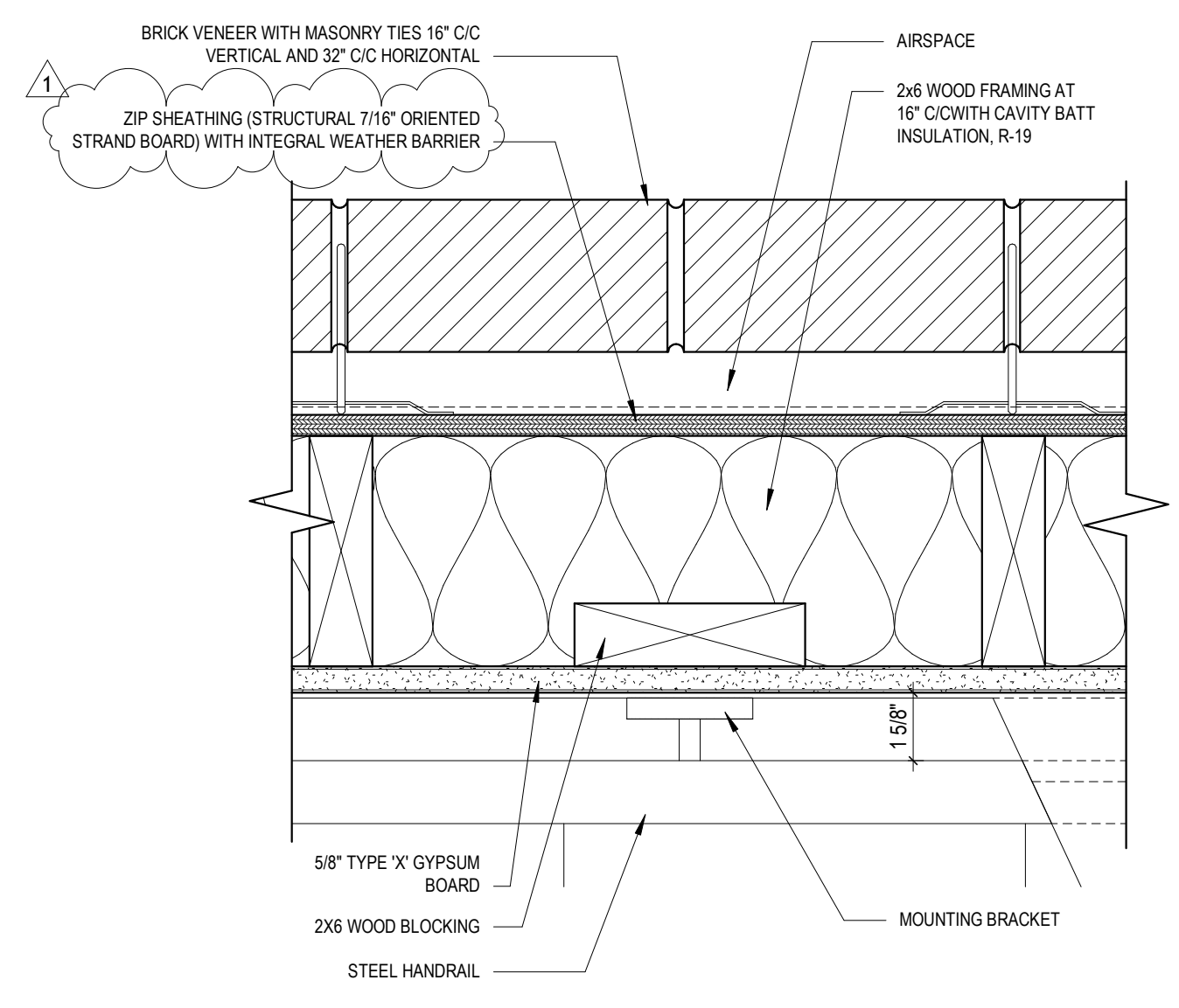

4 Detail at Handrail Blocking
 3" = 1'-0"

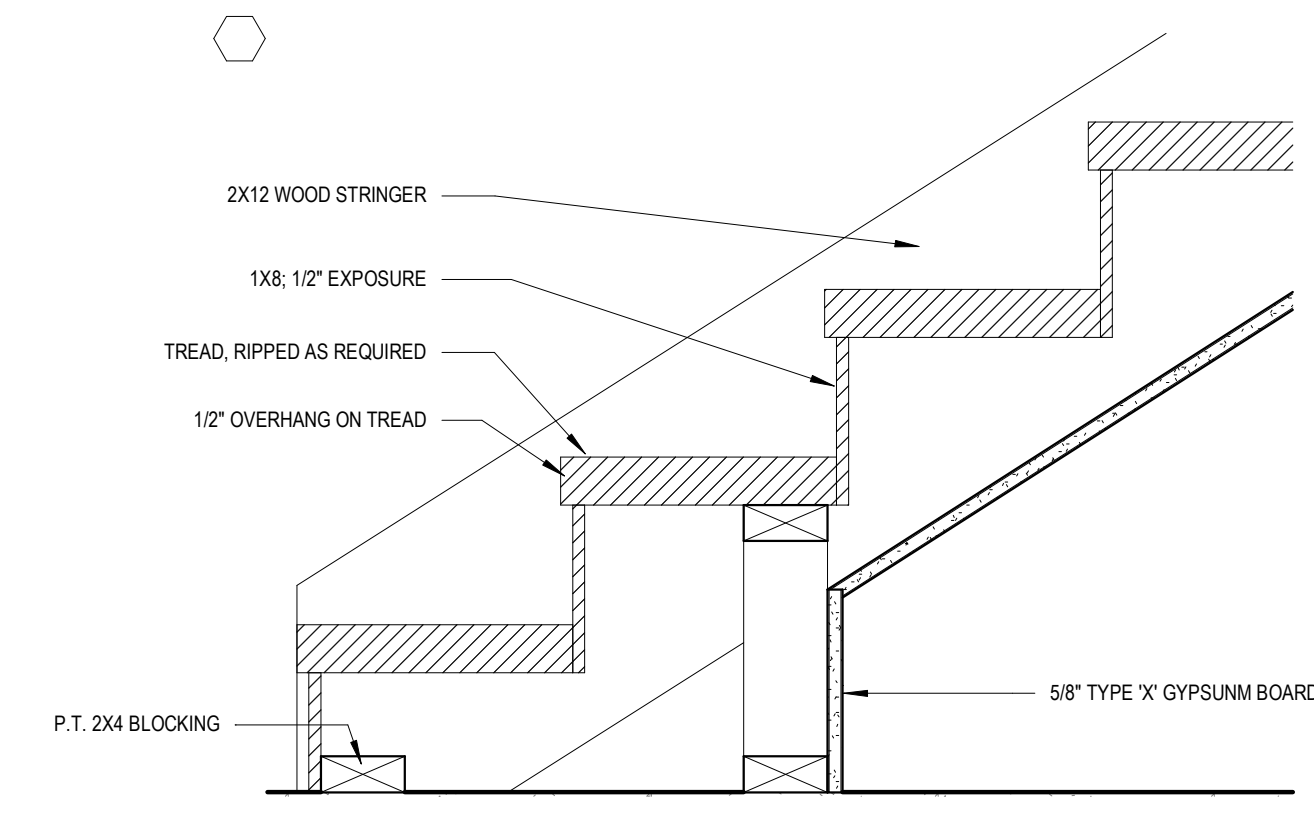

3 Stair Connection at Bottom
 1 1/2" = 1'-0"

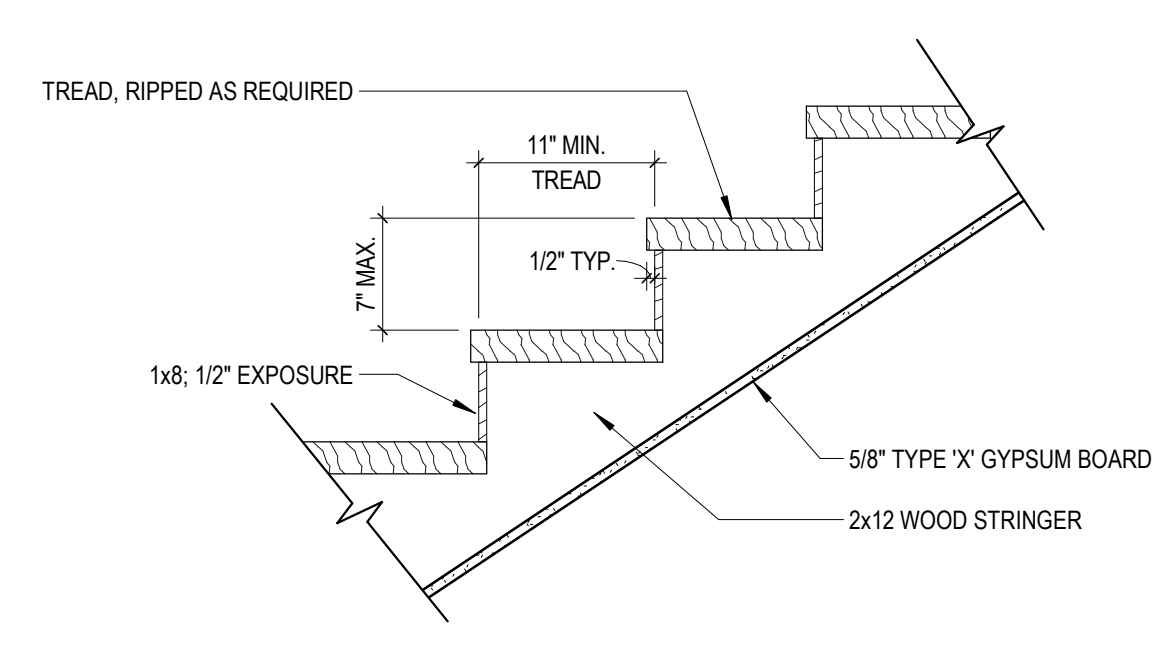

2 Stair Details
 1" = 1'-0"

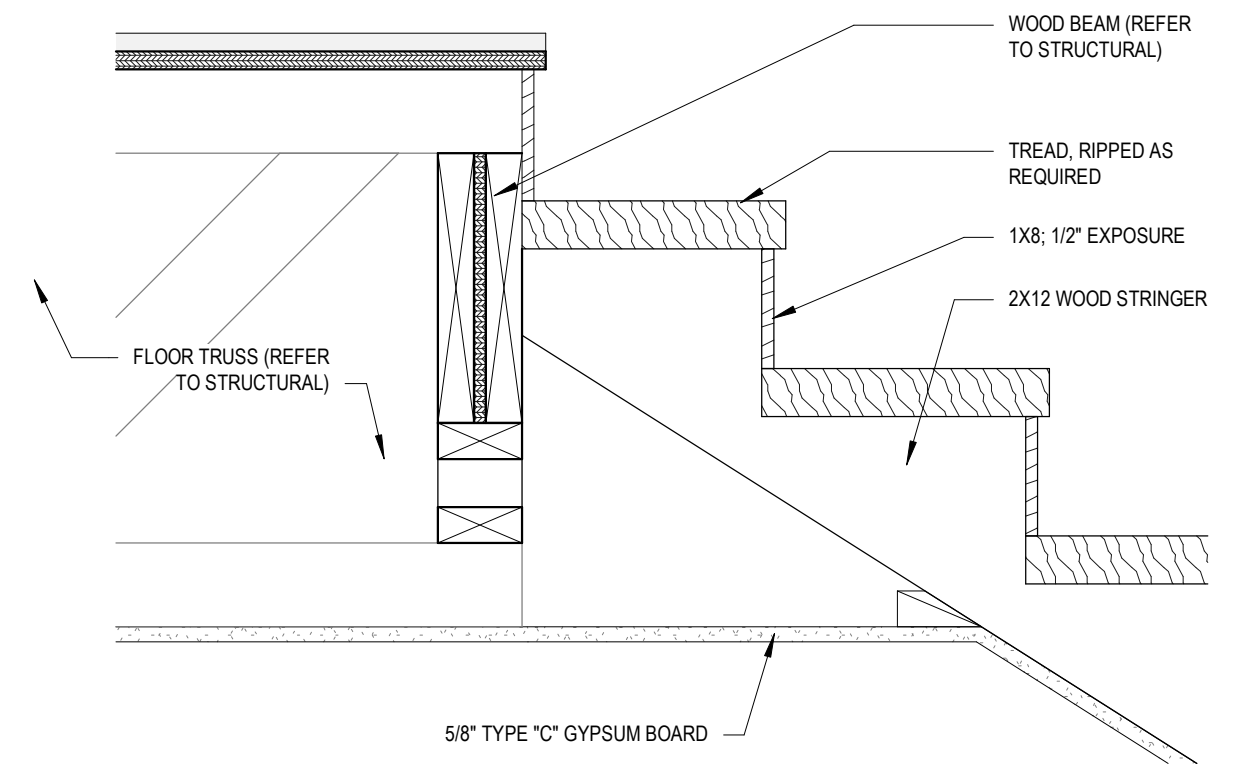

1 Stair Connection at Landing
 1 1/2" = 1'-0"

New Construction and Renovation Work for :

Hillcrest Commons

711 E Tillman Rd
 Ft Wayne, IN 46816



221 West Baker Street
 Fort Wayne, Indiana 46802
 pho 260.422.7994
 fax 260.426.2067

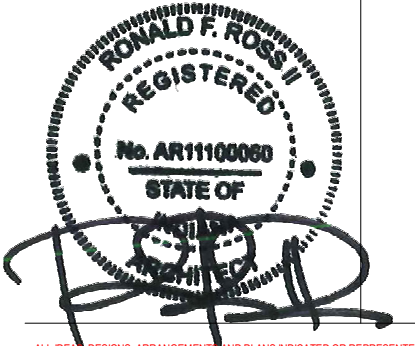

ALL DESIGN SERVICES AND/OR CONSULTING SERVICES PROVIDED BY THE DRAWING ARE OWNED BY AND THE PROPERTY OF MARTIN RILEY, INC. AND THESE DRAWINGS, SPECIFICATIONS AND SCHEDULES FOR USE ON AND IN CONNECTION WITH THE PROJECT ARE THE SOLE PROPERTY OF MARTIN RILEY, INC. NO PART OF THESE DRAWINGS, SPECIFICATIONS OR SCHEDULES MAY BE REPRODUCED OR TRANSMITTED IN ANY FORM OR BY ANY MEANS, ELECTRONIC OR MECHANICAL, INCLUDING PHOTOCOPYING, RECORDING, OR BY ANY INFORMATION STORAGE AND RETRIEVAL SYSTEM, WITHOUT THE WRITTEN PERMISSION OF MARTIN RILEY, INC. ANY REUSE OF THESE DRAWINGS, SPECIFICATIONS OR SCHEDULES FOR ANY OTHER PROJECT WITHOUT THE WRITTEN PERMISSION OF MARTIN RILEY, INC. SHALL BE AT THE USER'S SOLE RISK. THE USER SHALL BE RESPONSIBLE FOR OBTAINING ALL NECESSARY PERMITS AND APPROVALS FROM THE APPLICABLE JURISDICTIONS AND CONTRACTORS IN THESE DRAWINGS. ANY CHANGES, ADDITIONS OR DELETIONS TO THESE DRAWINGS FOR THE PROJECT SHALL BE THE RESPONSIBILITY OF THE USER AND NOT THE DESIGNER. THE USER SHALL BE RESPONSIBLE FOR OBTAINING ALL NECESSARY PERMITS AND APPROVALS FROM THE APPLICABLE JURISDICTIONS AND CONTRACTORS IN THESE DRAWINGS. ANY CHANGES, ADDITIONS OR DELETIONS TO THESE DRAWINGS FOR THE PROJECT SHALL BE THE RESPONSIBILITY OF THE USER AND NOT THE DESIGNER. THE USER SHALL BE RESPONSIBLE FOR OBTAINING ALL NECESSARY PERMITS AND APPROVALS FROM THE APPLICABLE JURISDICTIONS AND CONTRACTORS IN THESE DRAWINGS.

REVISION	DATE
1	ADDENDUM 1
	2024 - 03 - 22

DRAWN BY	COMMISSION NUMBER	REVIEWED BY	DATE
TJG	F23066	PMK	2024-02-07

A432

STAIR DETAILS

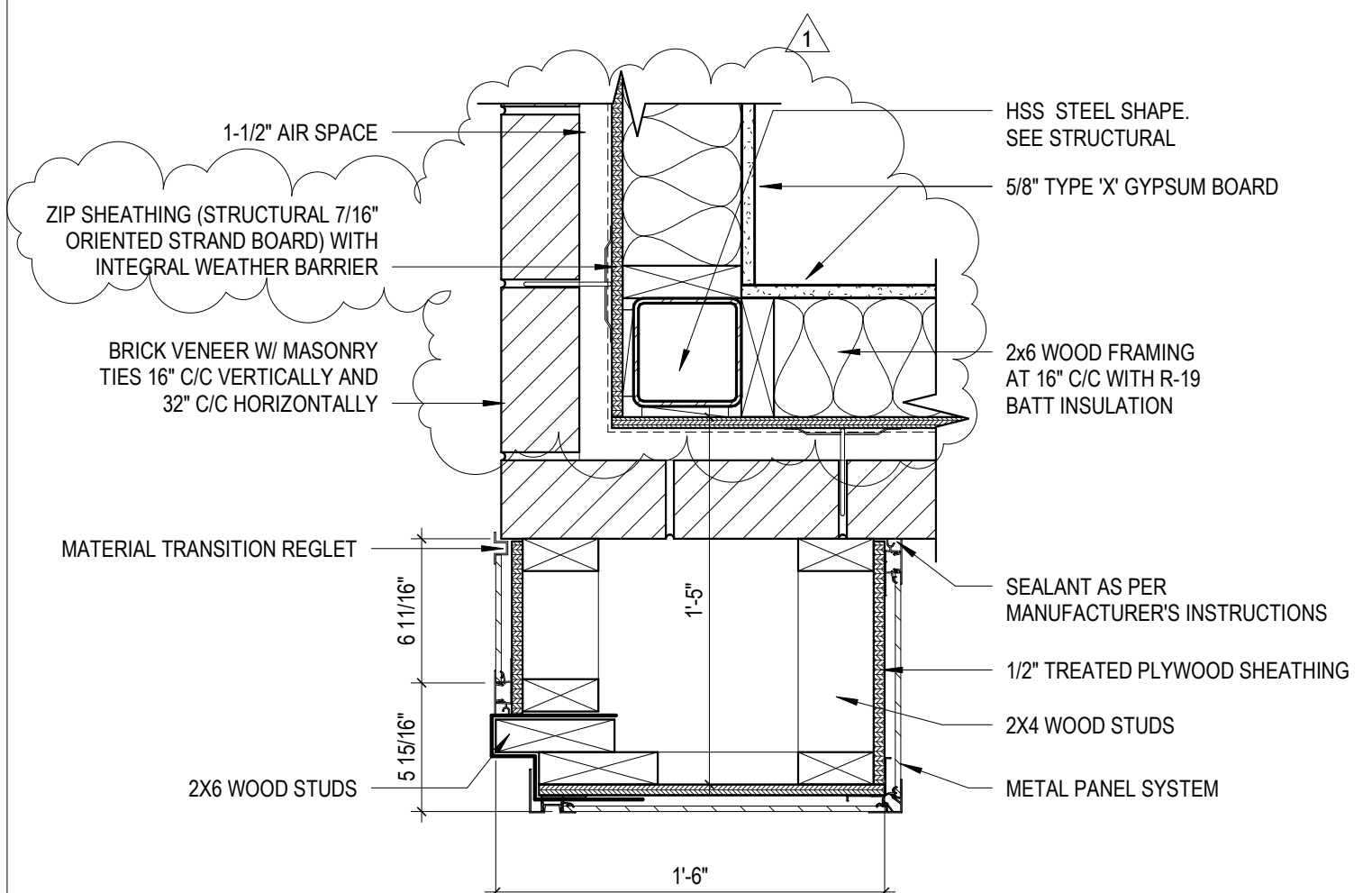

11 Enlarged Detail
1 1/2" = 1'-0"

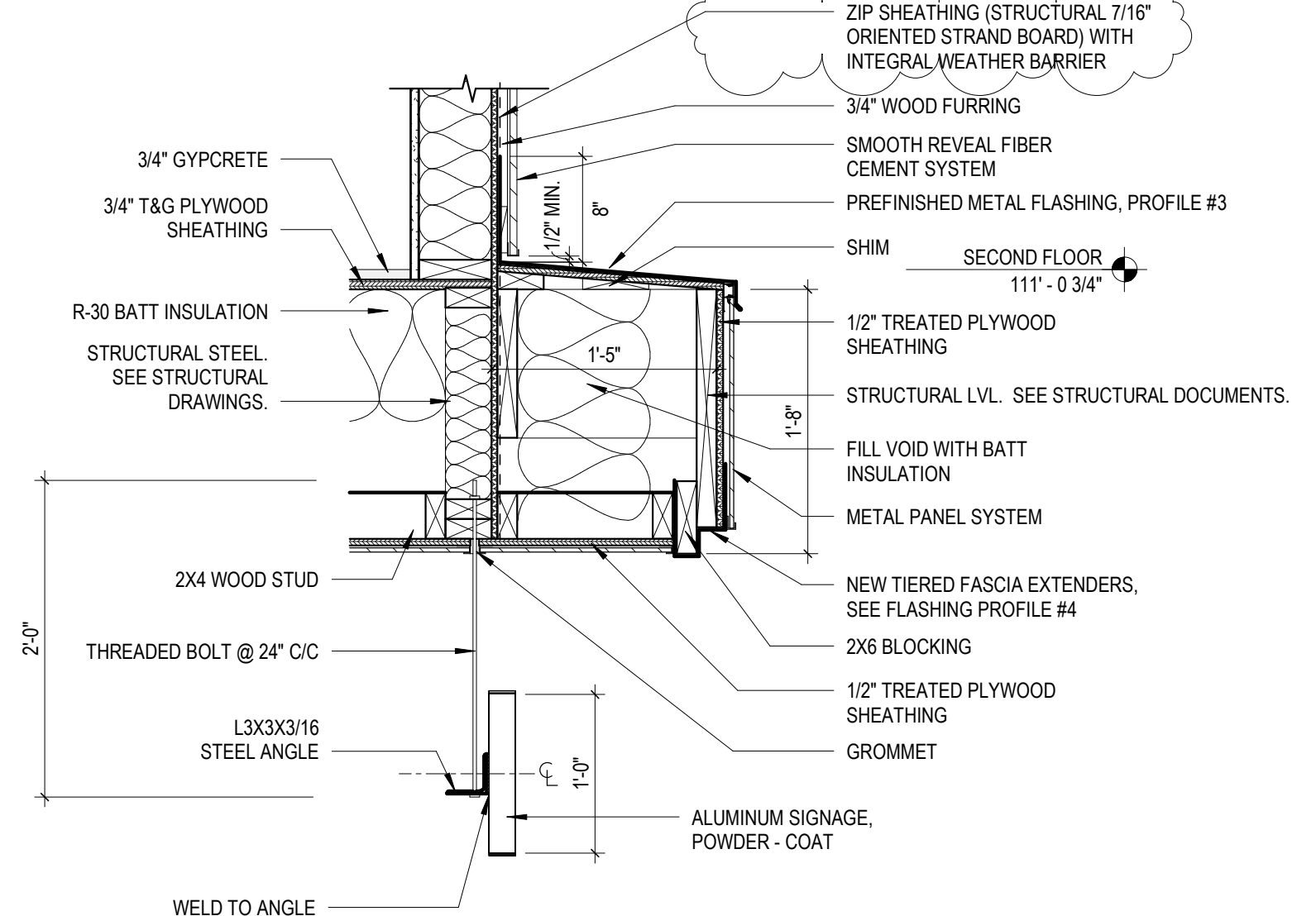

10 Front Detail Band
1" = 1'-0"

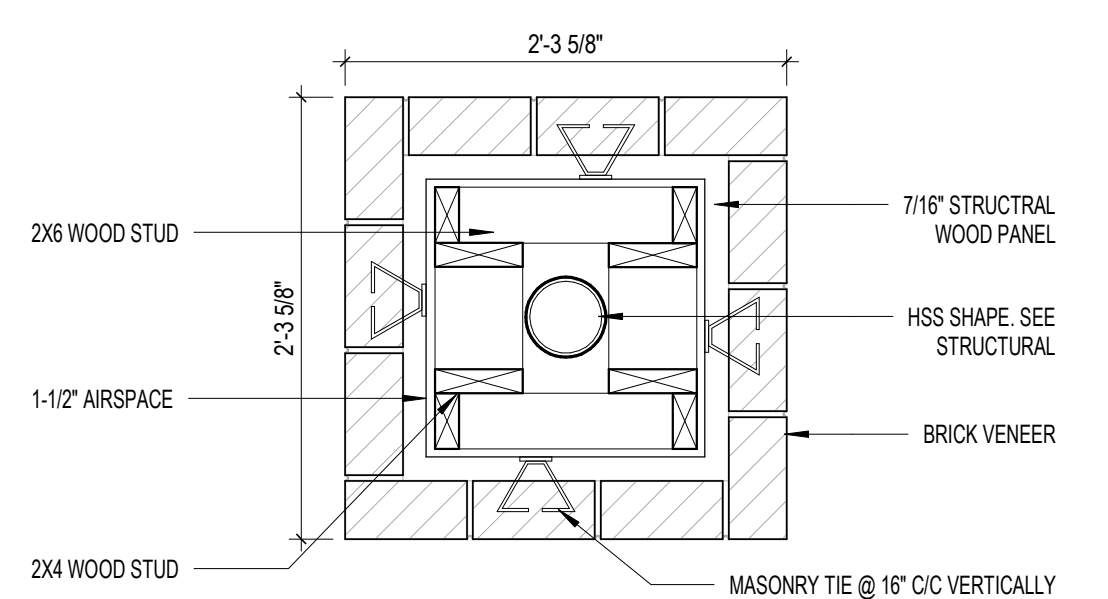

9 Column Detail
1" = 1'-0"

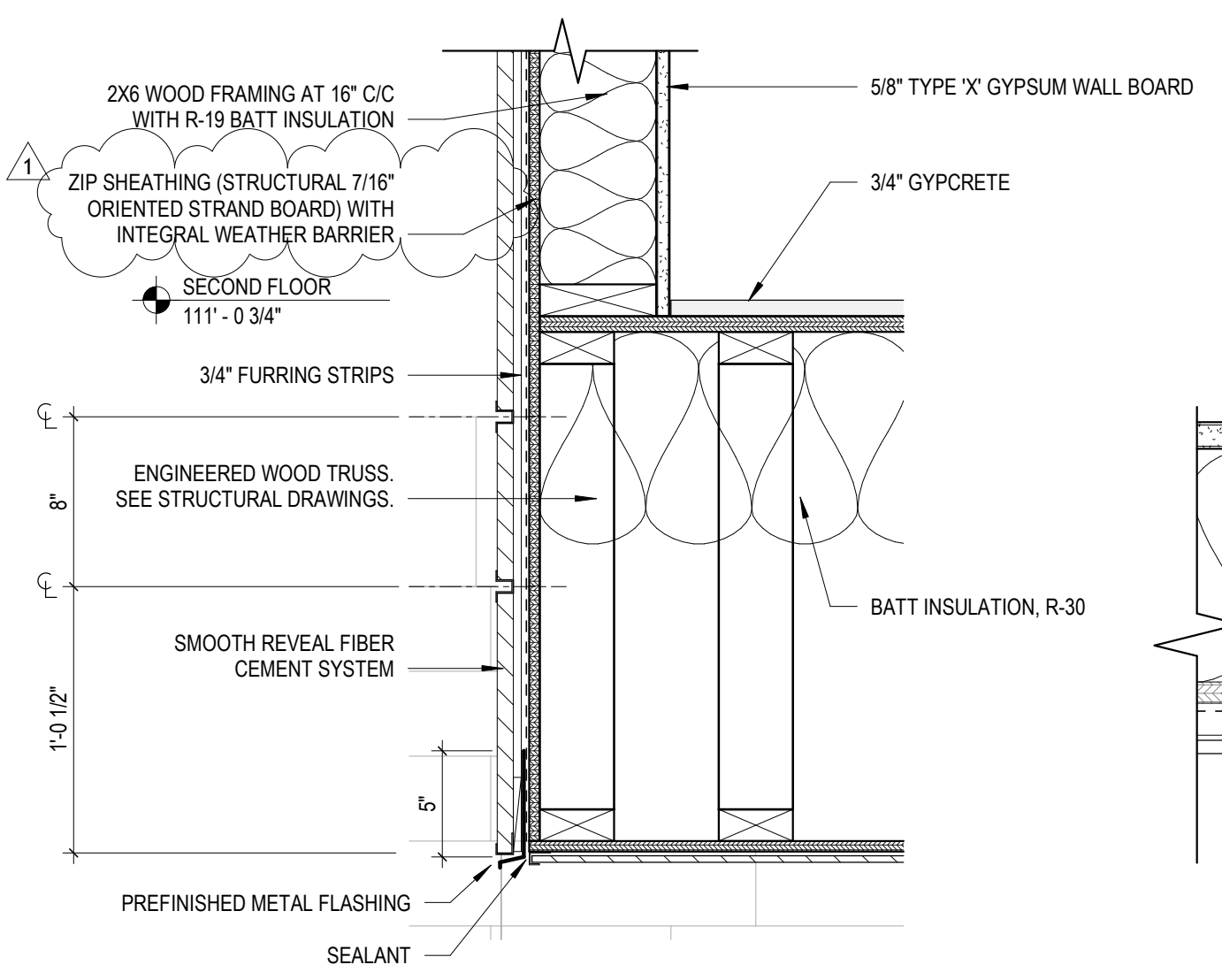
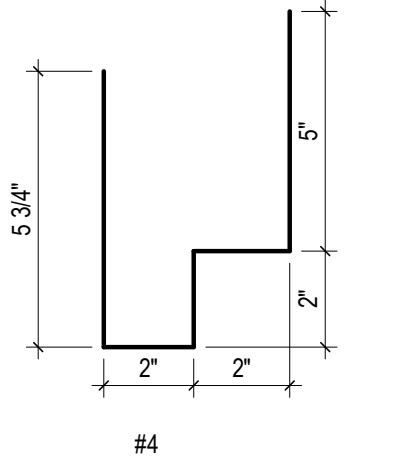

8 Overhang Enlarged Detail
1 1/2" = 1'-0"

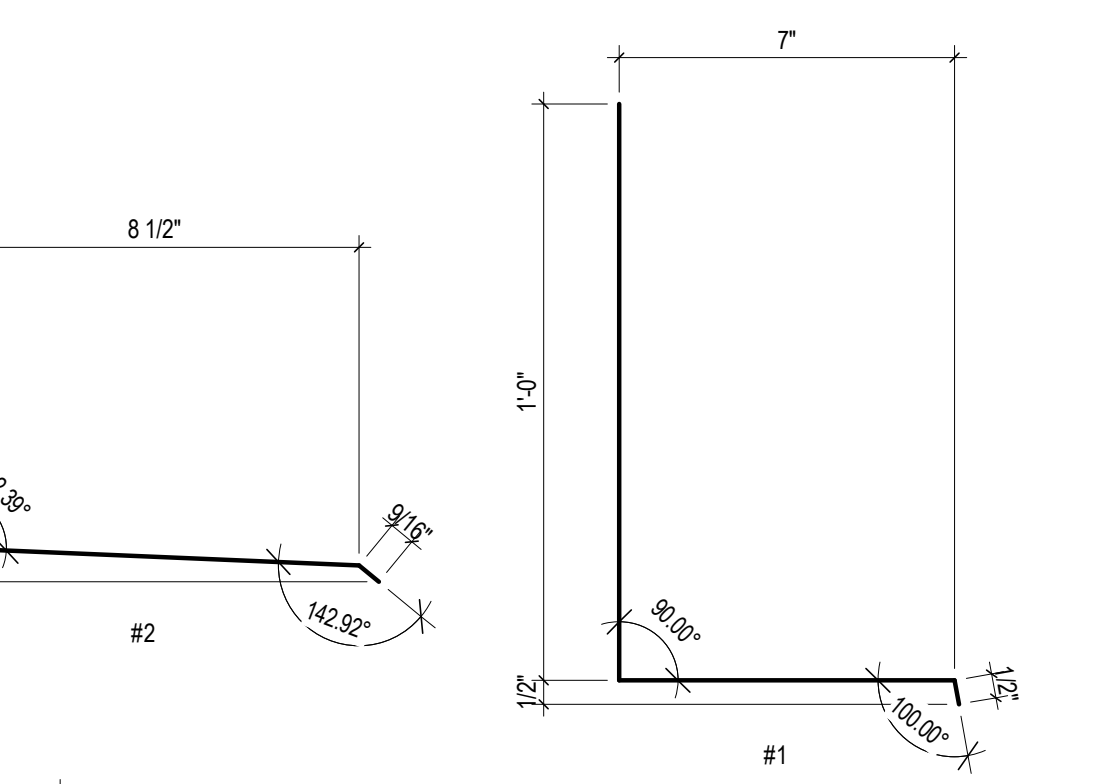

7 Flashing Profiles
3" = 1'-0"

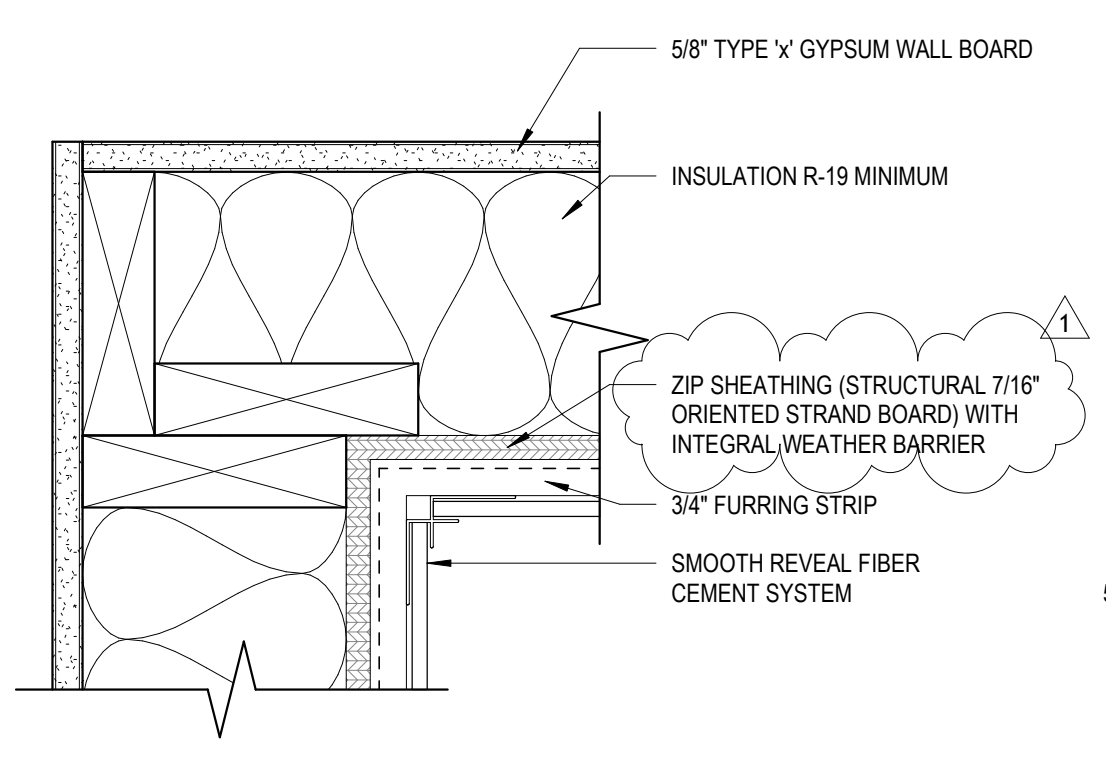

6 Inside Corner
3" = 1'-0"

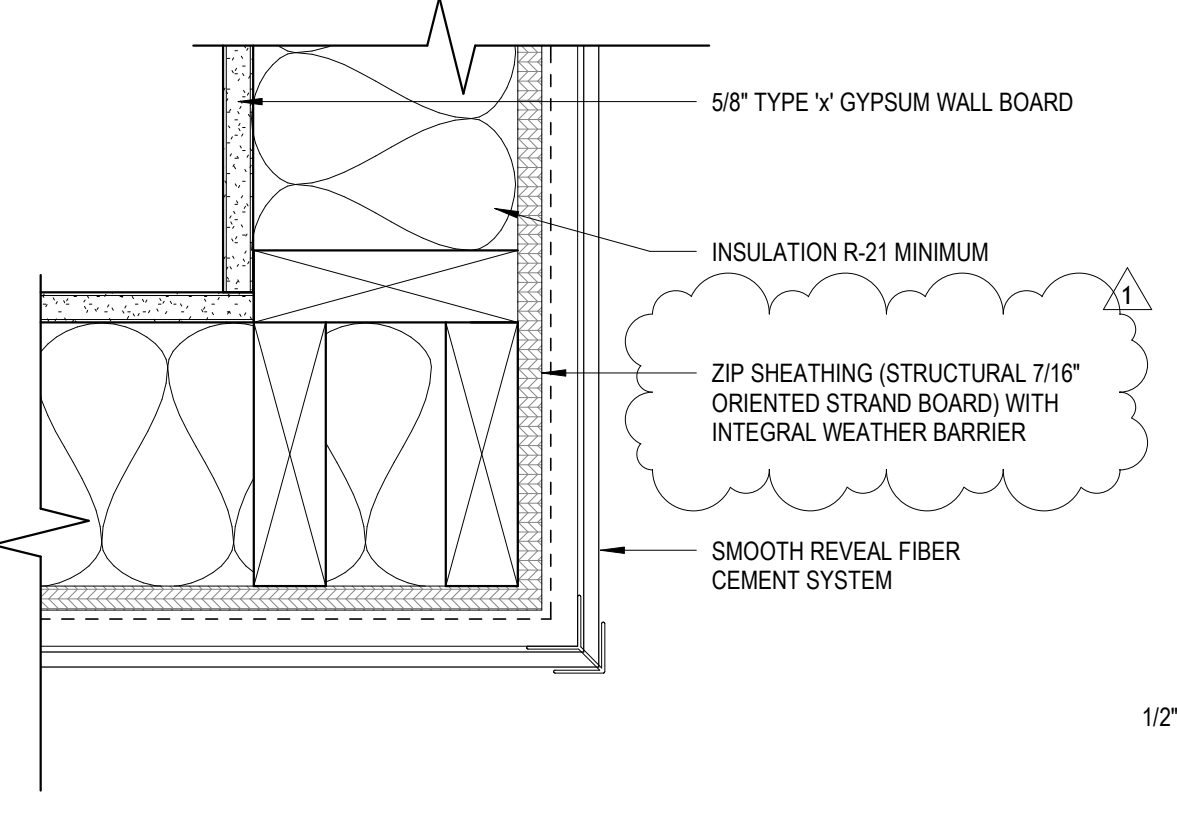

5 Outside Corner
3" = 1'-0"

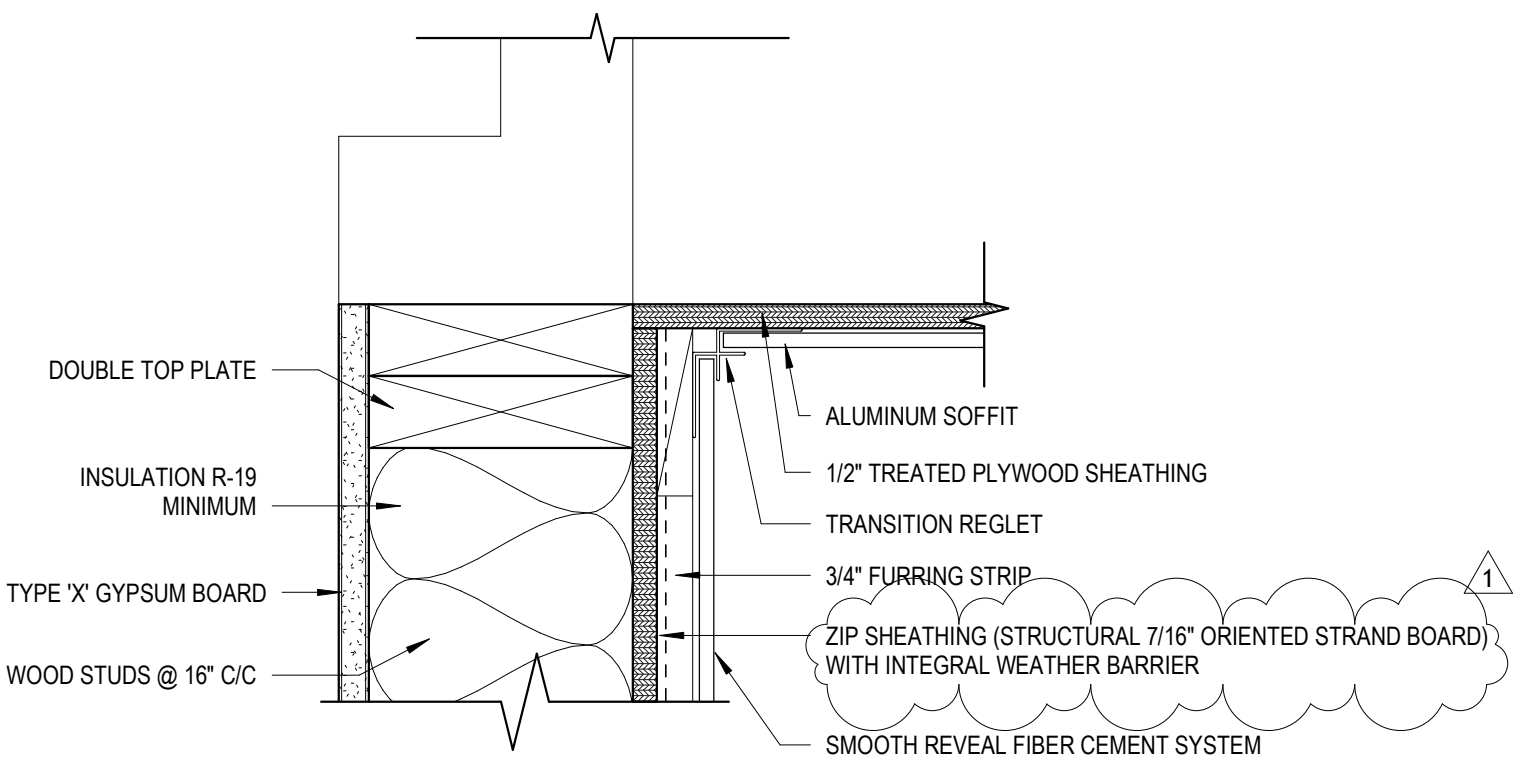

3 Soffit Detail
3" = 1'-0"

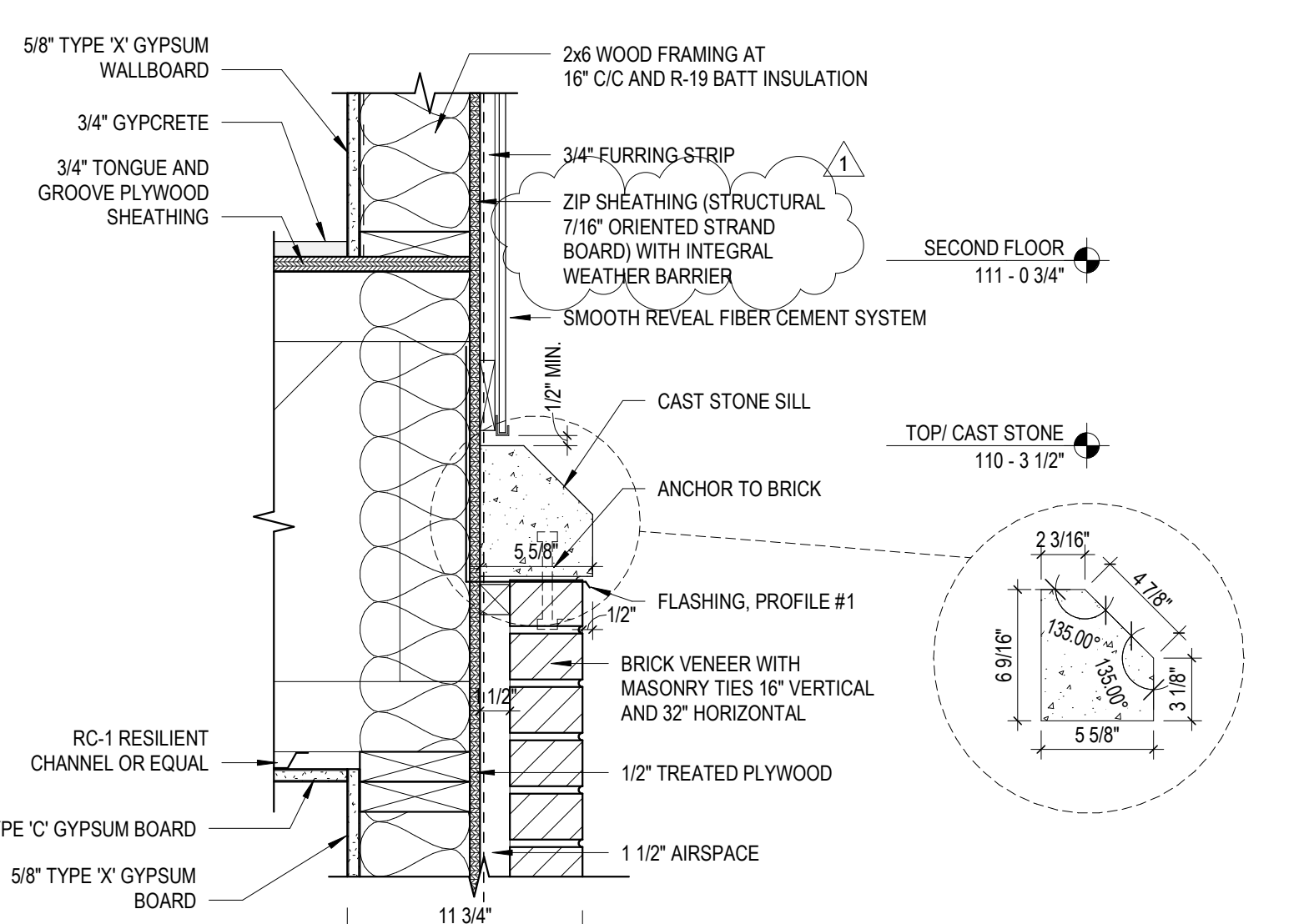

2 Cast Stone Sill
1 1/2" = 1'-0"

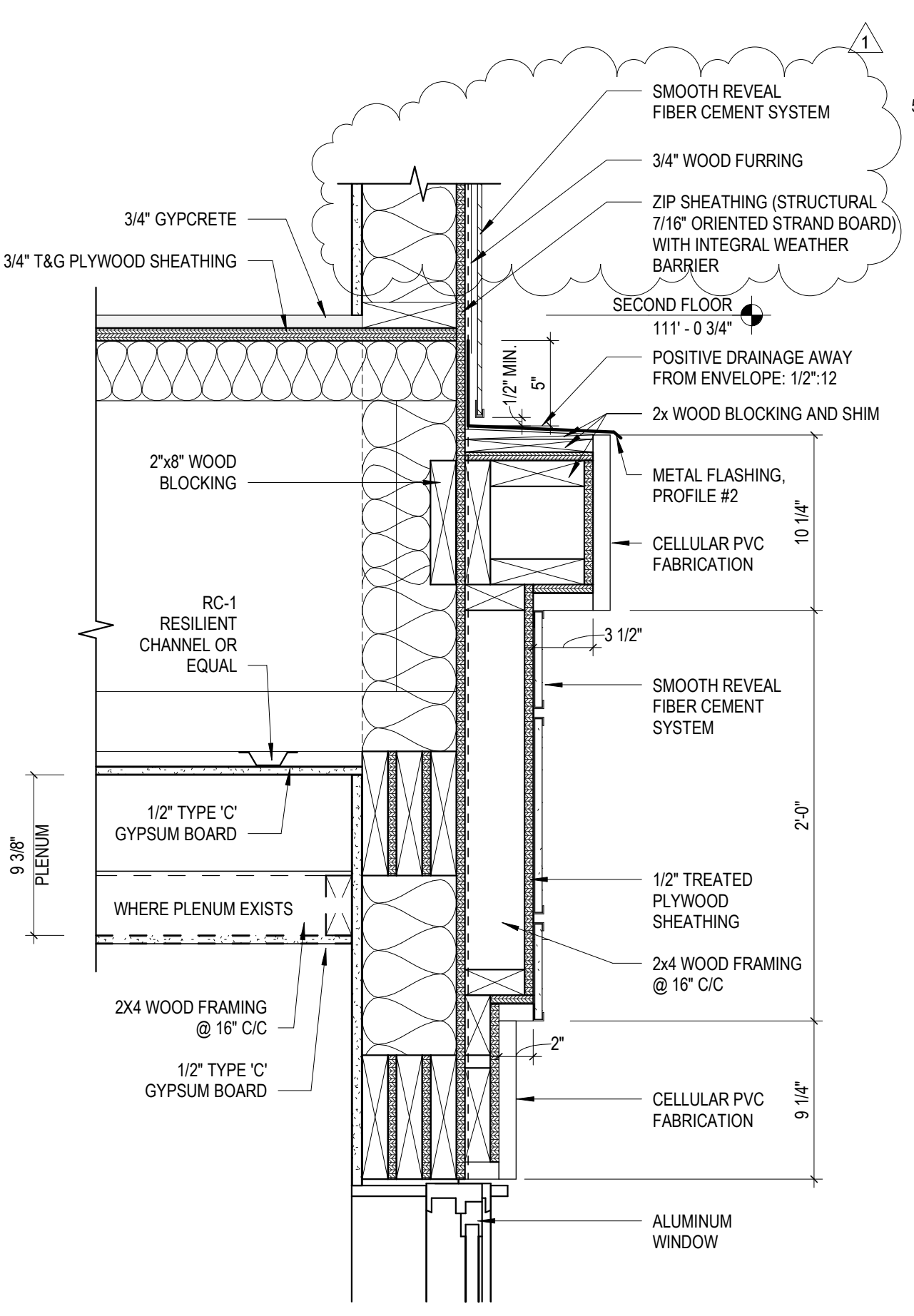

4 Middle Detail Band
1 1/2" = 1'-0"

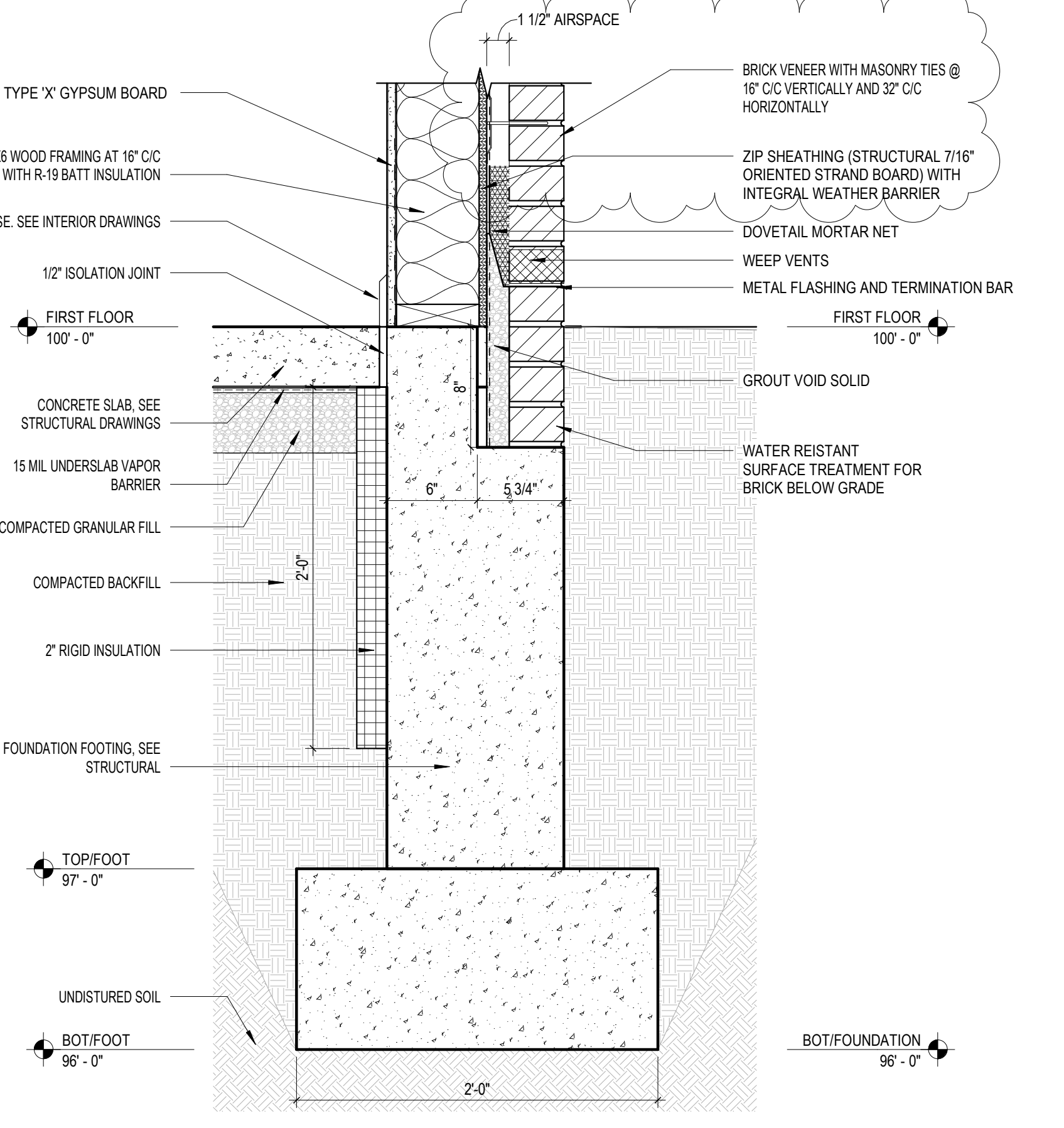

1 Typical Foundation Detail
1 1/2" = 1'-0"

F23066 Hillcrest Commons
3/21/2024 8:02:47 PM
C:\Users\kcominsk\Documents\F23066 - Hillcrest Commons - ARCH - kcominsk\XITE3.rvt
SDDDDCD

New Construction and Renovation Work for :

Hillcrest Commons

711 E Tillman Rd
Ft Wayne, IN 46816



221 West Baker Street
Fort Wayne, Indiana 46802
pho 260.422.7994
fax 260.426.2067

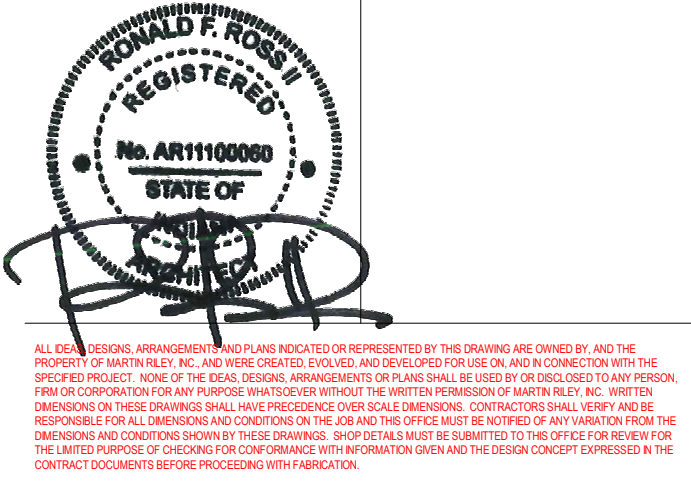

REVISION	DATE
1	ADDENDUM 1
	2024 - 03 - 22

DRAWN BY	REVIEWED BY	CHECKER
BMM/LEM		

COMMISSION NUMBER	DATE
F23066	2024-02-07

A501

BUILDING DETAILS

F23066 Hillcrest Commons
 3/21/2024 8:02:48 PM
 C:\Users\pkominsk\Documents\F23066 - Hillcrest Commons - ARCH - plan\work\XITTED.rvt
 SDDDDCD

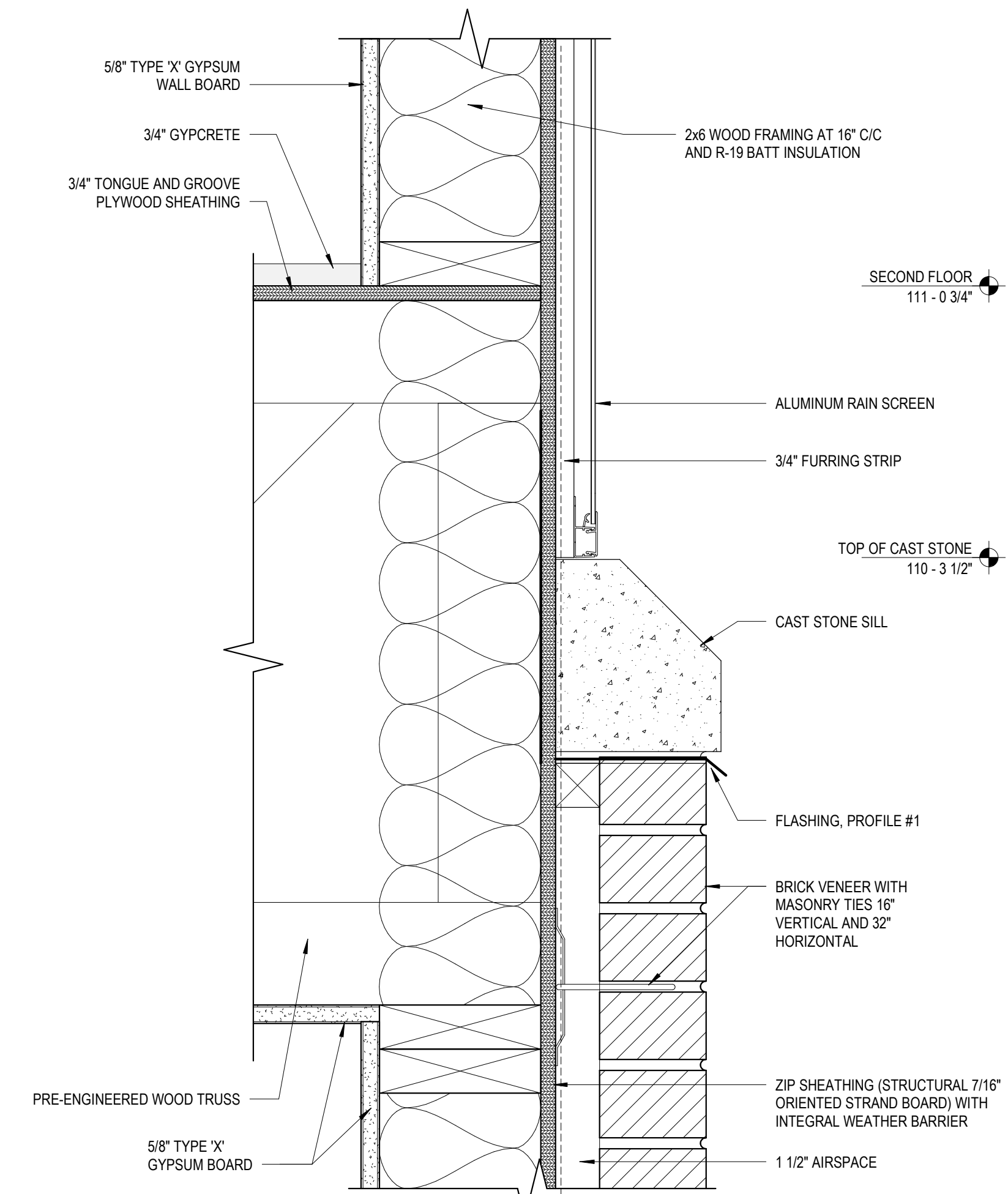

3 Rainscreen - Cast Stone Sill
 3' = 1'-0" ALTERNATE #1

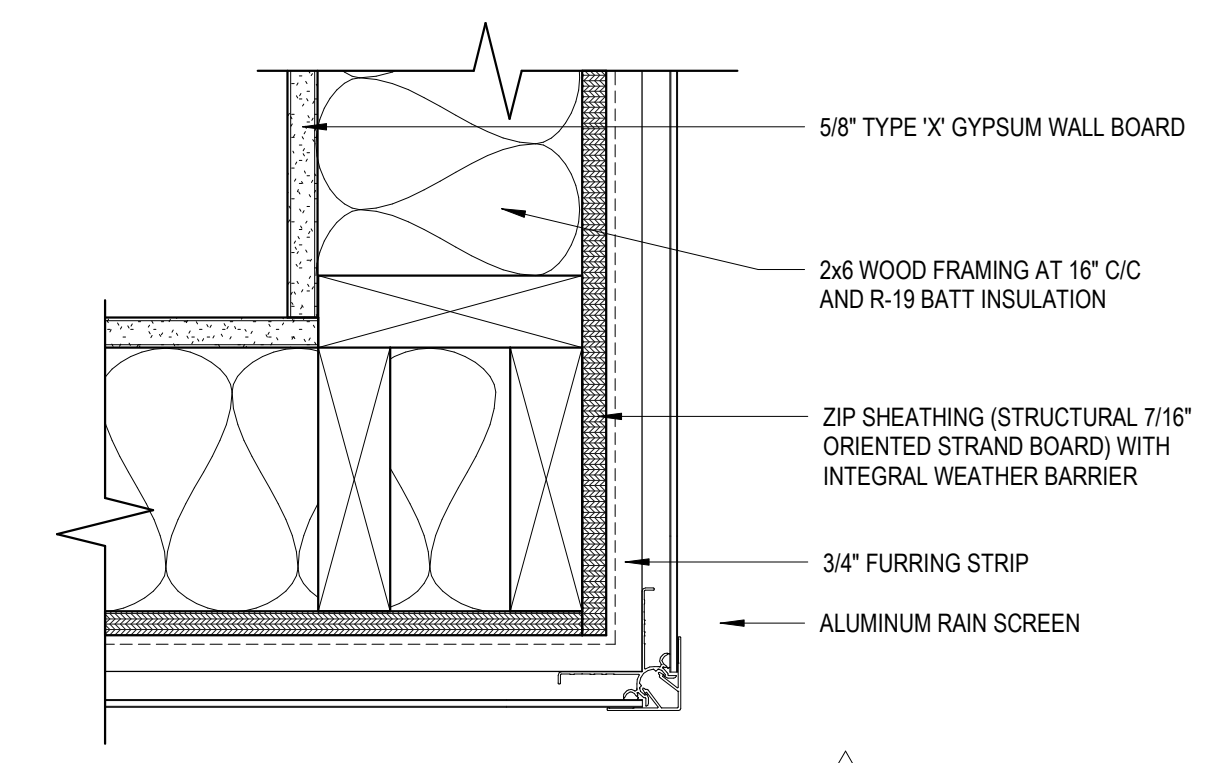

2 Rainscreen - Outside Corner
 3' = 1'-0" ALTERNATE #1

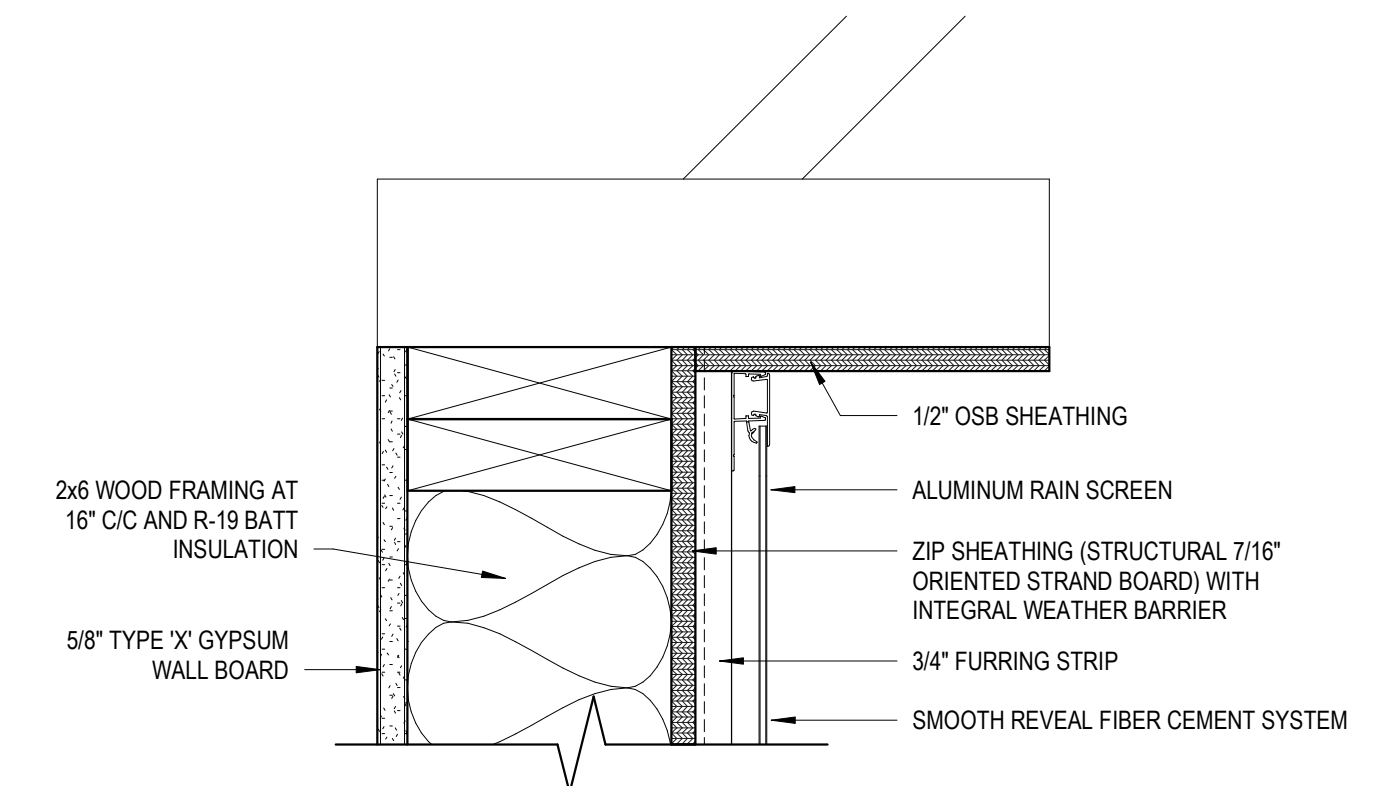

4 Rainscreen - Soffit Detail
 3' = 1'-0" ALTERNATE #1

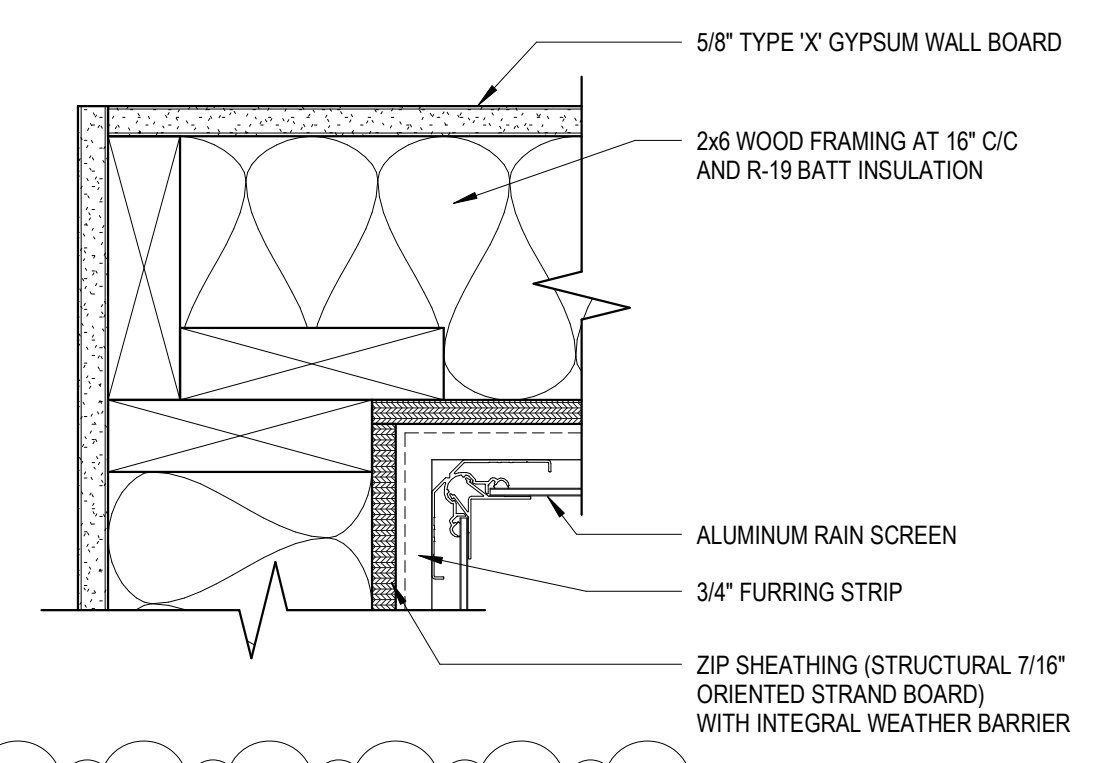

1 Rainscreen - Inside Corner
 3' = 1'-0" ALTERNATE #1

New Construction and Renovation Work for :

Hillcrest Commons

711 E Tillman Rd
 Ft Wayne, IN 46816



221 West Baker Street pho 260.422.7994
 Fort Wayne, Indiana 46802 fax 260.426.2067

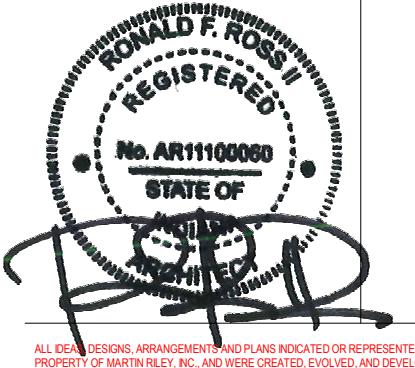

ALL DESIGN SERVICES, AGREEMENTS, WORKS, AND DELIVERABLES REPRESENTED BY THE DRAWING ARE OWNED BY, AND THE PROPERTY OF, MARTIN RILEY, INC. AND THESE DRAWINGS, SPECIFICATIONS, AND DELIVERABLES FOR USE ON AND IN CONNECTION WITH THE PROJECT, PROJECT, PART OF THE DESIGN, ADMINISTRATION OF FINANCIAL MATTERS, OR ANY OTHER DESIGN OR PROFESSIONAL SERVICE OR CONTRACT FOR WHICH MARTIN RILEY, INC. HAS BEEN RETAINED OR EMPLOYED. ANY REUSE, REPRODUCTION, OR TRANSMISSION OF THESE DRAWINGS, SPECIFICATIONS, OR DELIVERABLES WITHOUT THE WRITTEN PERMISSION OF MARTIN RILEY, INC. IS STRICTLY PROHIBITED. ANY REUSE, REPRODUCTION, OR TRANSMISSION OF THESE DRAWINGS, SPECIFICATIONS, OR DELIVERABLES WITHOUT THE WRITTEN PERMISSION OF MARTIN RILEY, INC. IS STRICTLY PROHIBITED. ANY REUSE, REPRODUCTION, OR TRANSMISSION OF THESE DRAWINGS, SPECIFICATIONS, OR DELIVERABLES WITHOUT THE WRITTEN PERMISSION OF MARTIN RILEY, INC. IS STRICTLY PROHIBITED. ANY REUSE, REPRODUCTION, OR TRANSMISSION OF THESE DRAWINGS, SPECIFICATIONS, OR DELIVERABLES WITHOUT THE WRITTEN PERMISSION OF MARTIN RILEY, INC. IS STRICTLY PROHIBITED.

REVISION	DATE
1	ADDENDUM 1 2024 - 03 - 22

DRAWN BY: CPB
 COMMISSION NUMBER: F23066
 REVIEWED BY: [Blank]
 DATE: 2024-02-07
 Checker

A503

ALTERNATE DETAILS

Door Number	Leaf Count	Door						Frame						Fire Rating	Hardware	Remarks
		Material	Elevation	Size (Each Leaf)			Material	Elevation	Door Head	Door Jamb	Door Sill					
				Width	Height	Thickness										
H1	1	HM	F	3'-0"	7'-0"	0'-1 3/4"	HM	1	1A510	4A510	20	11				
H2	1	HM	F	3'-0"	7'-0"	0'-1 3/4"	HM	1	1A510	4A510	20	11				
H3	1	HM	F	3'-0"	7'-0"	0'-1 3/4"	HM	1	1A510	4A510	20	11				
H4	1	HM	F	3'-0"	7'-0"	0'-1 3/4"	HM	1	1A510	4A510	20	11				
H5	1	HM	F	3'-0"	7'-0"	0'-1 3/4"	HM	1	1A510	4A510	20	11				
H6	1	HM	F	3'-0"	7'-0"	0'-1 3/4"	HM	1	1A510	4A510	20	11				
H10	1	HM	F	3'-0"	7'-0"	0'-1 3/4"	HM	1	1A510	4A510	20	11				
H11	1	HM	F	3'-0"	7'-0"	0'-1 3/4"	HM	1	1A510	4A510	20	11				
H12	1	HM	F	3'-0"	7'-0"	0'-1 3/4"	HM	1	1A510	4A510	20	11				
H13	1	HM	F	3'-0"	7'-0"	0'-1 3/4"	HM	1	1A510	4A510	20	11				
H14	1	HM	F	3'-0"	7'-0"	0'-1 3/4"	HM	1	1A510	4A510	20	11				
H15	1	HM	F	3'-0"	7'-0"	0'-1 3/4"	HM	1	1A510	4A510	20	11				
H16	1	HM	F	3'-0"	7'-0"	0'-1 3/4"	HM	1	1A510	4A510	20	11				
H17	1	HM	F	3'-0"	7'-0"	0'-1 3/4"	HM	1	1A510	4A510	20	11				
H18	1	HM	F	3'-0"	7'-0"	0'-1 3/4"	HM	1	1A510	4A510	20	11				
H20	1	HM	F	3'-0"	7'-0"	0'-1 3/4"	HM	1	1A510	4A510	20	11				
H21	1	HM	F	3'-0"	7'-0"	0'-1 3/4"	HM	1	1A510	4A510	20	11				
H22	1	HM	F	3'-0"	7'-0"	0'-1 3/4"	HM	1	1A510	4A510	20	11				
H23	1	HM	F	3'-0"	7'-0"	0'-1 3/4"	HM	1	1A510	4A510	20	11				
H24	1	HM	F	3'-0"	7'-0"	0'-1 3/4"	HM	1	1A510	4A510	20	11				
H25	1	HM	F	3'-0"	7'-0"	0'-1 3/4"	HM	1	1A510	4A510	20	11				
H26	1	HM	F	3'-0"	7'-0"	0'-1 3/4"	HM	1	1A510	4A510	20	11				
H27	1	HM	F	3'-0"	7'-0"	0'-1 3/4"	HM	1	1A510	4A510	20	11				
H28	1	HM	F	3'-0"	7'-0"	0'-1 3/4"	HM	1	1A510	4A510	20	11				
H100	1	AL	FG	3'-0"	7'-0"	0'-1 3/4"	AL	3	6A512	4A512	09		2, 3			
H101A	1	AL	FG	3'-0"	7'-0"	0'-1 3/4"	AL	3	6A512	4A512	01		2, 3			
H101B	1	HM	F	3'-0"	7'-0"	0'-1 3/4"	HM	3	3A510	6A510	08					
H102	1	HM	F	3'-0"	7'-0"	0'-1 3/4"	HM	1	1A510	4A510	20	04				
H103	1	HM	N	3'-0"	7'-0"	0'-1 3/4"	HM	1	1A510	4A510	60	10				
H105A	1	HM	FG	3'-0"	7'-0"	0'-1 3/4"	HM	5	6A512	4A512	20	05				
H105B	1	HM	FG	3'-0"	7'-0"	0'-1 3/4"	HM	3	3A510	6A510	03					
H106	1	HM	FG	3'-0"	7'-0"	0'-1 3/4"	HM	5	6A512	4A512	20	05				
H107	1	HM	N	3'-0"	7'-0"	0'-1 3/4"	HM	1	1A510	4A510	60	10				
H111	1	HM	F	3'-0"	7'-0"	0'-1 3/4"	HM	1	1A510	4A510	20	07				
H14	1	HM	F	3'-0"	7'-0"	0'-1 3/4"	HM	1	1A510	4A510	20	07				
H14	1	HM	F	3'-0"	7'-0"	0'-1 3/4"	HM	1	1A510	4A510	20	07				
H15	1	HM	F	3'-0"	7'-0"	0'-1 3/4"	HM	1	1A510	4A510	20	07				
H17	1	HM	F	3'-0"	7'-0"	0'-1 3/4"	HM	1	1A510	4A510	20	02				
H18	1	HM	N	3'-0"	7'-0"	0'-1 3/4"	HM	1	1A510	4A510	20	05				
H19	1	HM	F	3'-0"	7'-0"	0'-1 3/4"	HM	3	3A510	6A510	06					
H20	1	HM	F	3'-0"	7'-0"	0'-1 3/4"	HM	3	3A510	6A510	08					
H202	1	HM	F	3'-0"	7'-0"	0'-1 3/4"	HM	1	1A510	4A510	20	05				
H203	1	HM	N	3'-0"	7'-0"	0'-1 3/4"	HM	1	1A510	4A510	60	10				
H204	1	HM	F	3'-0"	7'-0"	0'-1 3/4"	HM	1	1A510	4A510	20	07				
H205	1	HM	F	3'-0"	7'-0"	0'-1 3/4"	HM	1	1A510	4A510	20	07				
H211	1	HM	N	3'-0"	7'-0"	0'-1 3/4"	HM	1	1A510	4A510	60	10				
H302	1	HM	F	3'-0"	7'-0"	0'-1 3/4"	HM	1	1A510	4A510	20	05				
H303	1	HM	N	3'-0"	7'-0"	0'-1 3/4"	HM	1	1A510	4A510	60	10				
H304	1	HM	F	3'-0"	7'-0"	0'-1 3/4"	HM	1	1A510	4A510	20	07				
H305	1	HM	F	3'-0"	7'-0"	0'-1 3/4"	HM	1	1A510	4A510	20	05				
H311	1	HM	N	3'-0"	7'-0"	0'-1 3/4"	HM	1	1A510	4A510	60	10				

Door Number	Leaf Count	Door						Frame						Rating	Hardware	Remarks
		Material	Elevation	Size (Each Leaf)			Material	Elevation	Door Head	Door Jamb	Door Sill					
				Width	Height	Thickness										
U-3	1	SEMISCWD	F	2'-0"	6'-8"	0'-1 3/8"	WD	1	1A510	4A510				13		
U-4	1	SEMISCWD	F	2'-0"	6'-8"	0'-1 3/8"	WD	1	1A510	4A510				13		
U-5	1	SEMISCWD	F	3'-0"	6'-8"	0'-1 3/8"	WD	1	1A510	4A510				12		
U-6	1	SEMISCWD	L	2'-6"	6'-8"	0'-1 3/8"	WD	1	1A510	4A510				14		
U-7	1	SEMISCWD	F	2'-8"	6'-8"	0'-1 3/8"	WD	1	1A510	4A510				12		
U-8	2	SEMISCWD	F	5'-8"	6'-8"	0'-2"	WD	1								
U-11	1	SEMISCWD	F	2'-0"	6'-8"	0'-1 3/8"	WD	1	1A510	4A510				13		
U-12	1	SEMISCWD	F	2'-0"	6'-8"	0'-1 3/8"	WD	1	1A510	4A510				13		
U-13	1	SEMISCWD	F	3'-0"	6'-8"	0'-1 3/8"	WD	1	1A510	4A510				12		
U-14	1	SEMISCWD	L	2'-6"	6'-8"	0'-1 3/8"	WD	1	1A510	4A510				14		
U-15	2	SEMISCWD	F	4'-0"	6'-8"	0'-2"	WD	1								
U-16	1	SEMISCWD	F	3'-0"	6'-8"	0'-1 3/8"	WD	1	1A510	4A510				12		

REMARKS

-
-
-

GENERAL NOTES

- PAINT HOLLOW METAL DOOR, FRAMES AND HOLLOW METAL WINDOW FRAMES IN ALL ROOMS WHERE WORK IS BEING PERFORMED
- PROVIDE SEALANT BETWEEN DOOR FRAMES AND ADJACENT SURFACE, PAINT OR COLOR TO MATCH
- FIELD VERIFY ALL EXISTING CONDITIONS
- PROVIDE STEEL LINTELS AND INFILL MASONRY AS REQUIRED FOR NEW OPENINGS AND OPENING MODIFICATIONS, SEE STRUCTURAL
- PROVIDE DOOR SILENCERS AT NEW AND EXISTING DOOR LOCATIONS SCHEDULED
- FILL AND SAND ANY HOLES IN HOLLOW METAL DOORS AND FRAMES
- PROVIDE BLANK TRIMS FOR DOORS AS REQUIRED
- PROVIDE DOOR SIGNAGE IN AREAS OF WORK, REFER TO DETAILS AND FINISH SCHEDULE

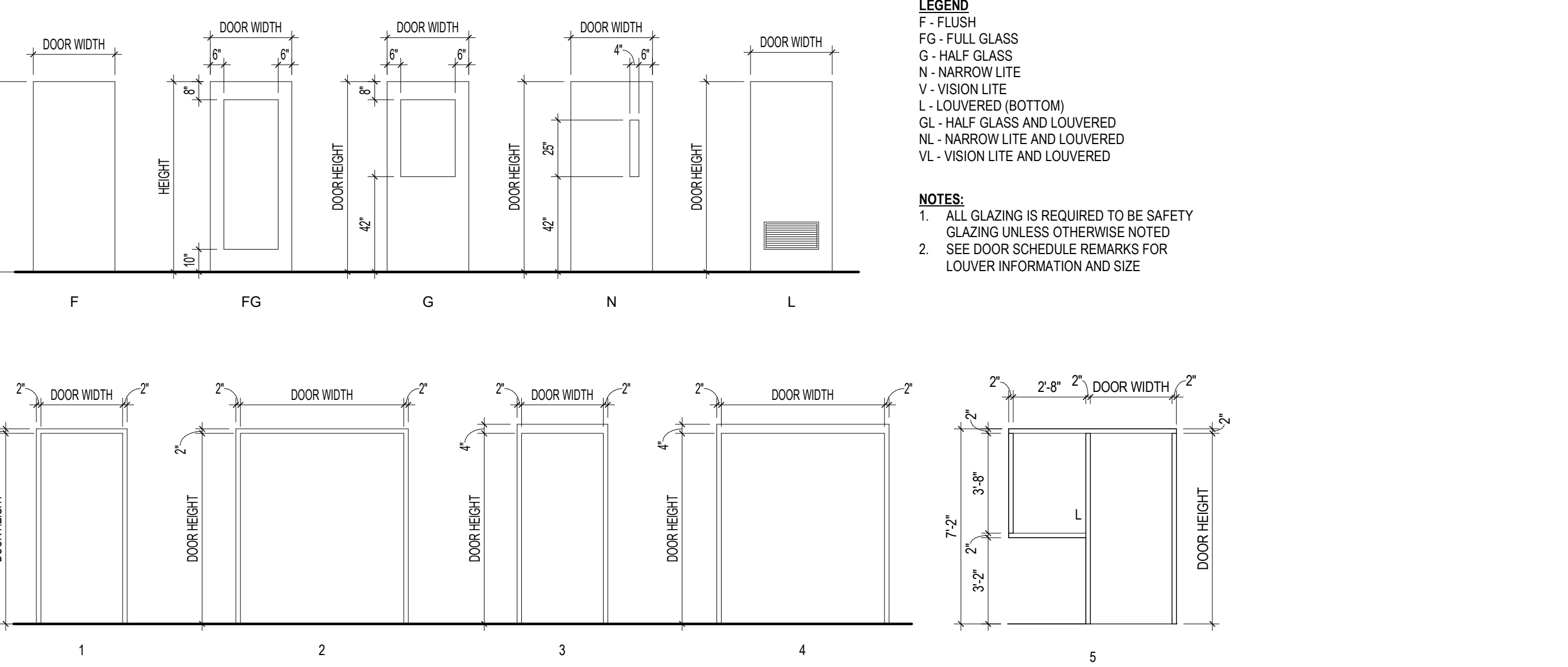

New Construction and Renovation Work for :

Hillcrest Commons

711 E Tillman Rd
Ft Wayne, IN 46816



221 West Baker Street
Fort Wayne, Indiana 46802

pho 260.422.7994
fax 260.426.2067

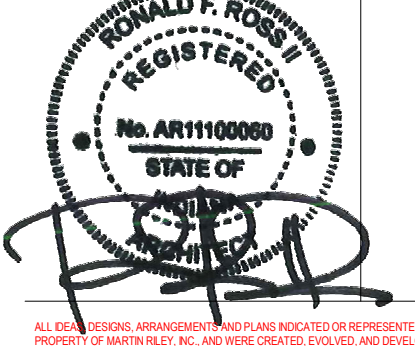

ALL DESIGN SERVICES ADMINISTRATION HAS BEEN PROVIDED BY THE SIGNING ARCHITECTS AND ENGINEERS AND THE PROPERTY OF MARTIN RILEY, INC. AND SHALL BE KEPT IN CONFIDENCE AND NOT TO BE REPRODUCED OR TRANSMITTED IN ANY FORM OR BY ANY MEANS, ELECTRONIC OR MECHANICAL, INCLUDING PHOTOCOPYING, RECORDING, OR BY ANY INFORMATION STORAGE AND RETRIEVAL SYSTEM. WITHOUT THE WRITTEN PERMISSION OF MARTIN RILEY, INC. THESE SERVICES ARE PROVIDED AS A PROFESSIONAL SERVICE. CONTRACTORS SHALL VERIFY ALL DIMENSIONS AND CONDITIONS BEFORE THESE CHANGES. ANY CHANGES MUST BE APPROVED BY THE ARCHITECT FOR REVIEW OF THE CONTRACT DOCUMENTS BEFORE PROCEEDING WITH APPLICATION.

REVISION	DATE
1	ADDENDUM 1
	2024 - 03 - 22

DRAWN BY: CPB,BMM
COMMISSION NUMBER: F23066

REVIEWED BY: [Signature]
DATE: 2024-02-07

A510

DOOR SCHEDULE, DOOR ELEVATIONS, AND DETAILS

F23066 Hillcrest Commons
 3/21/2024 8:02:53 PM
 C:\Users\jkominsk\Documents\F23066 - Hillcrest Commons - ARCH - Jkominsk\A511.DWG
 SDDDDCD

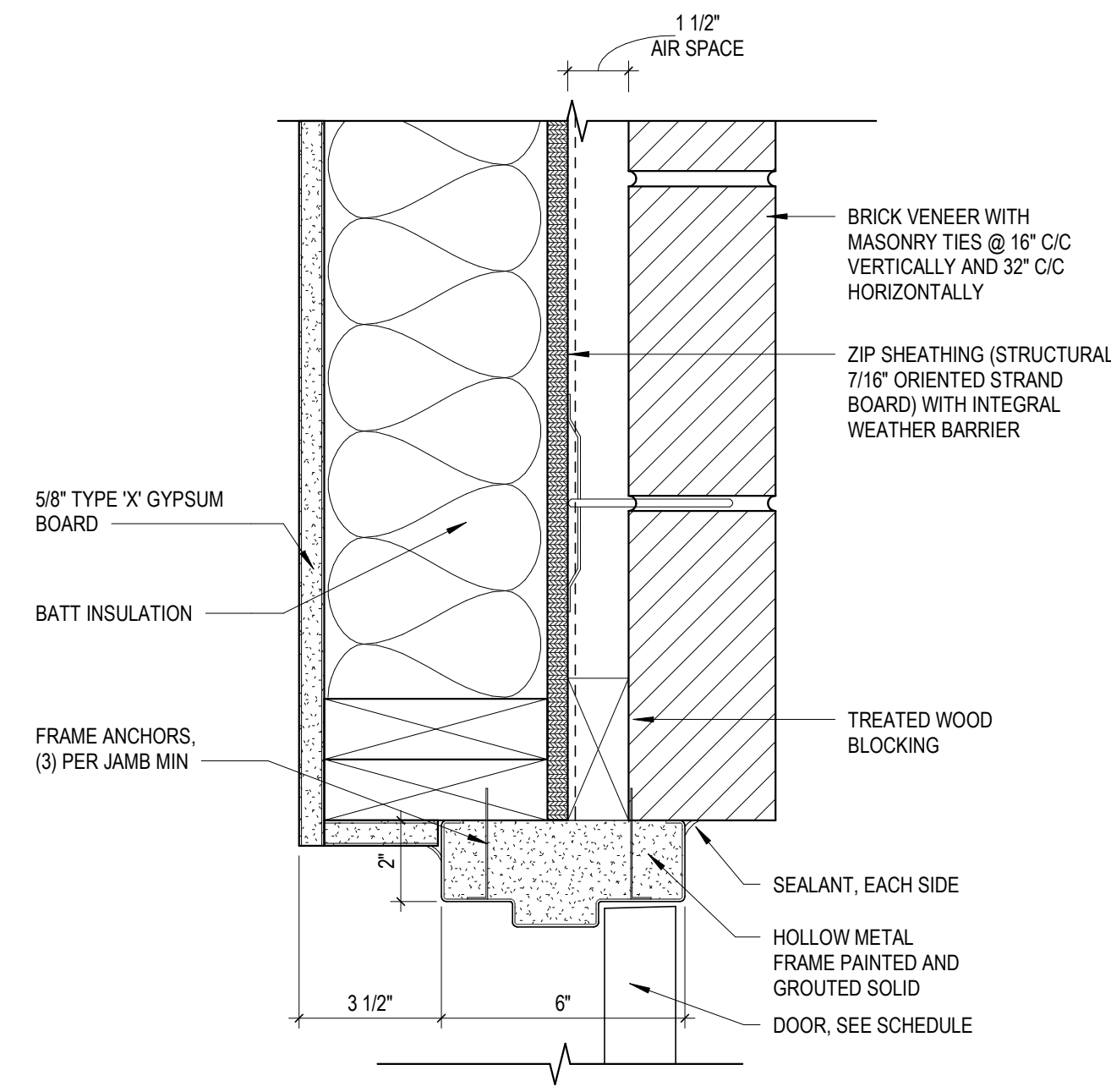

6 Jamb Detail
 3" = 1'-0"

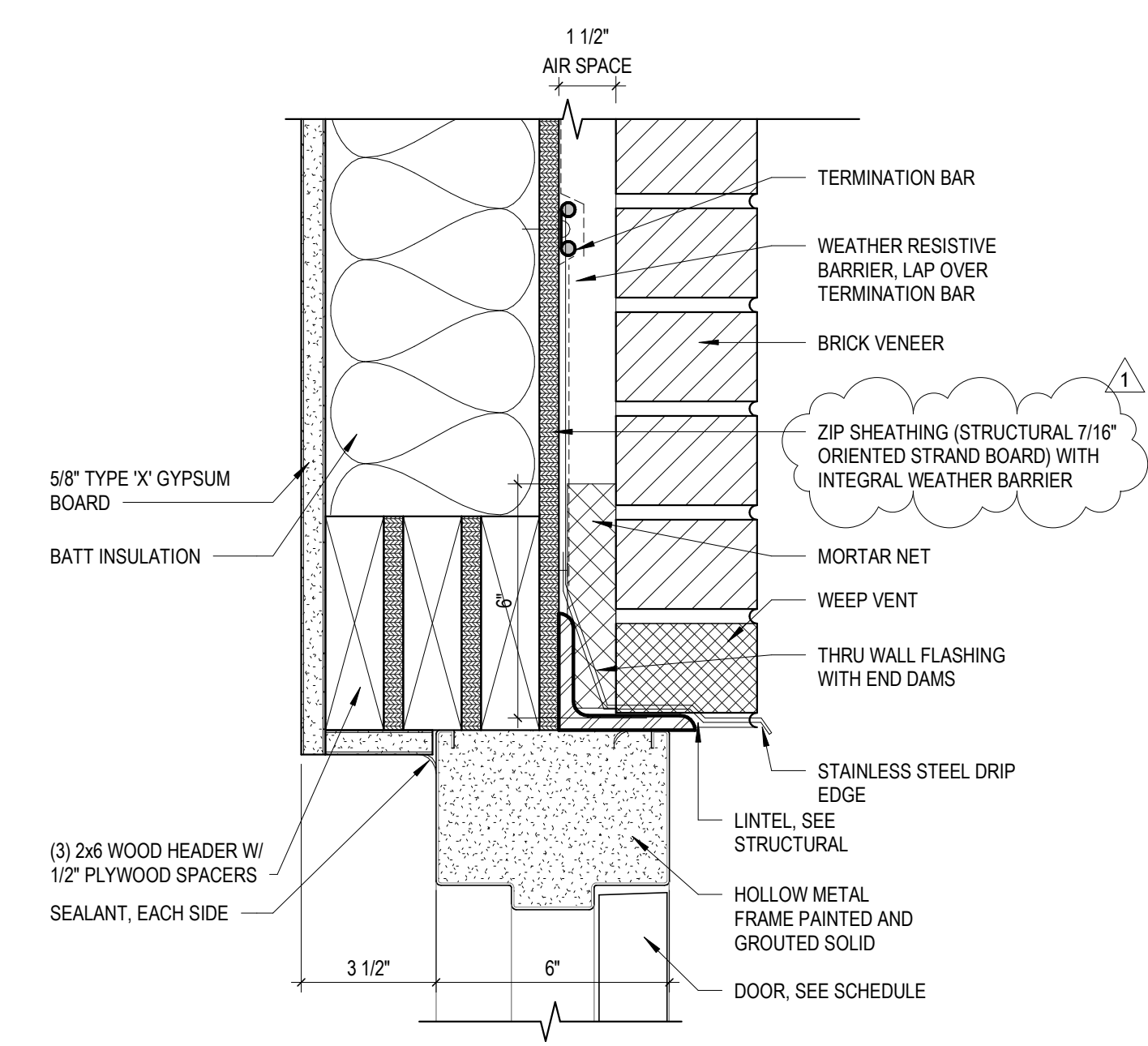

3 Head Detail
 3" = 1'-0"

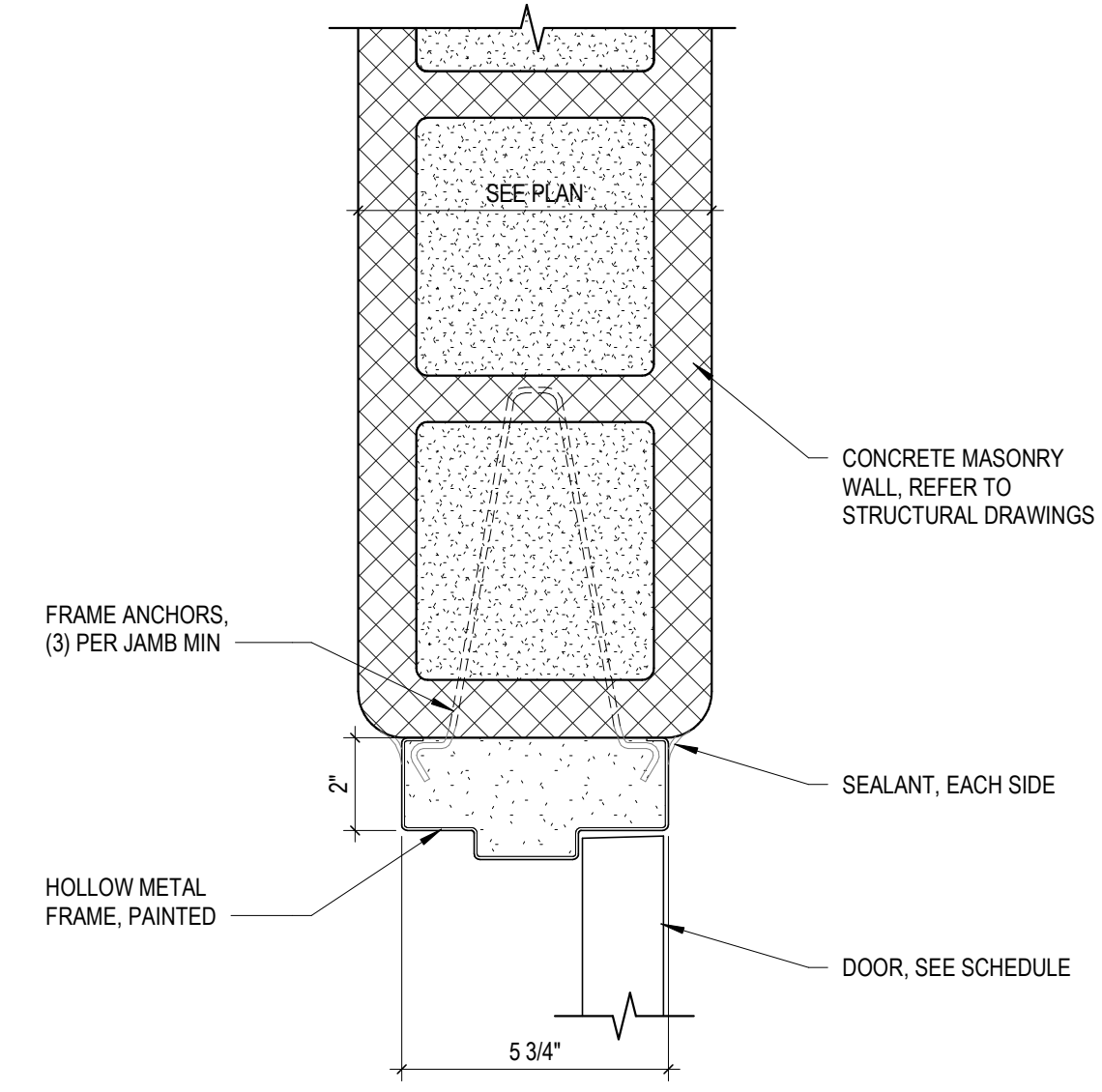

5 Jamb Detail
 3" = 1'-0"

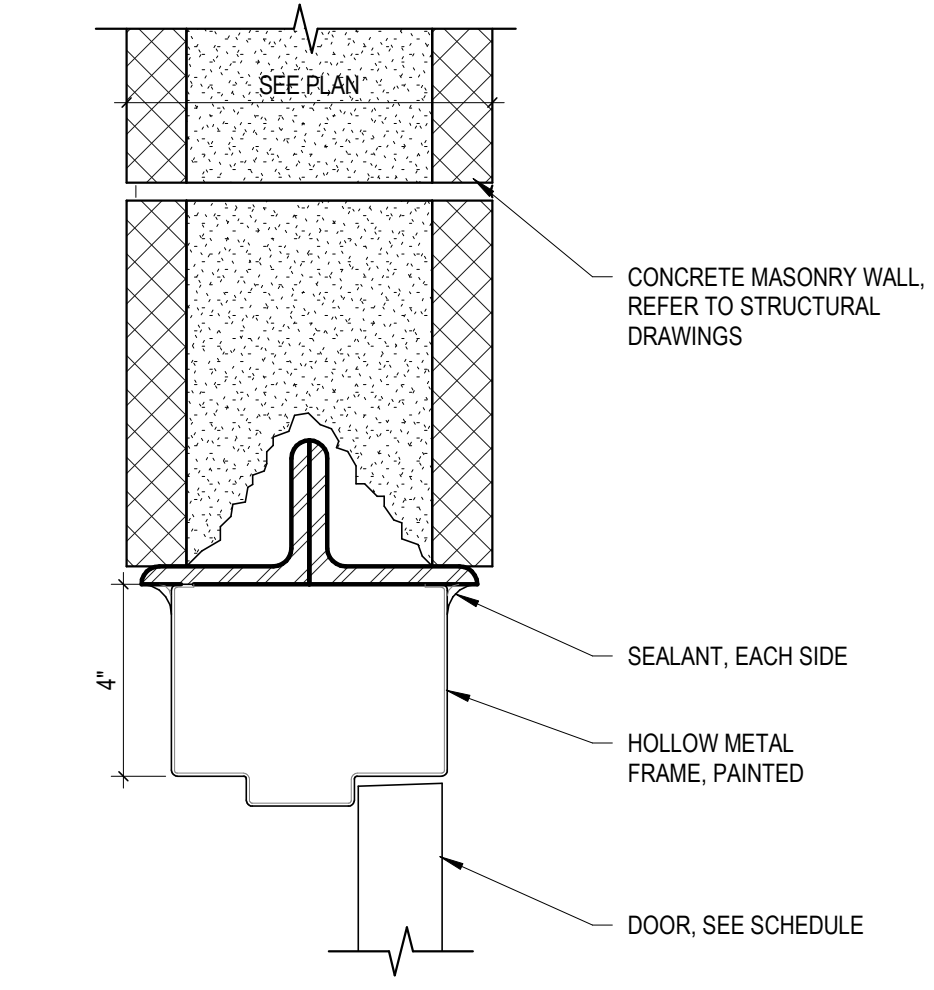

2 Head Detail
 3" = 1'-0"

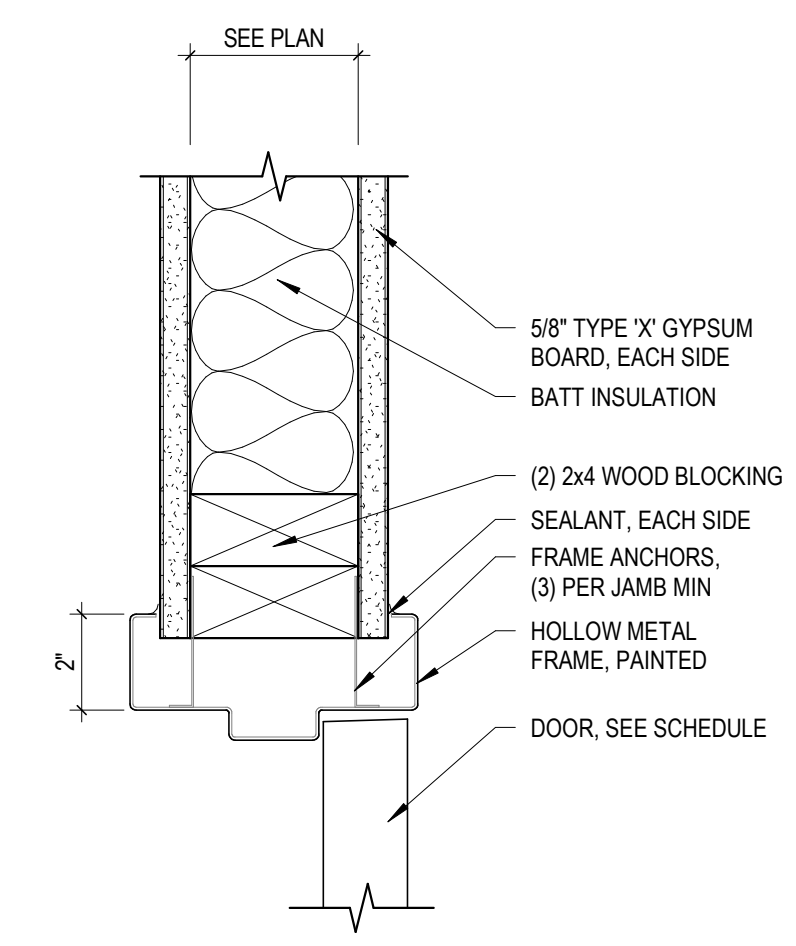

4 Jamb Detail
 3" = 1'-0"

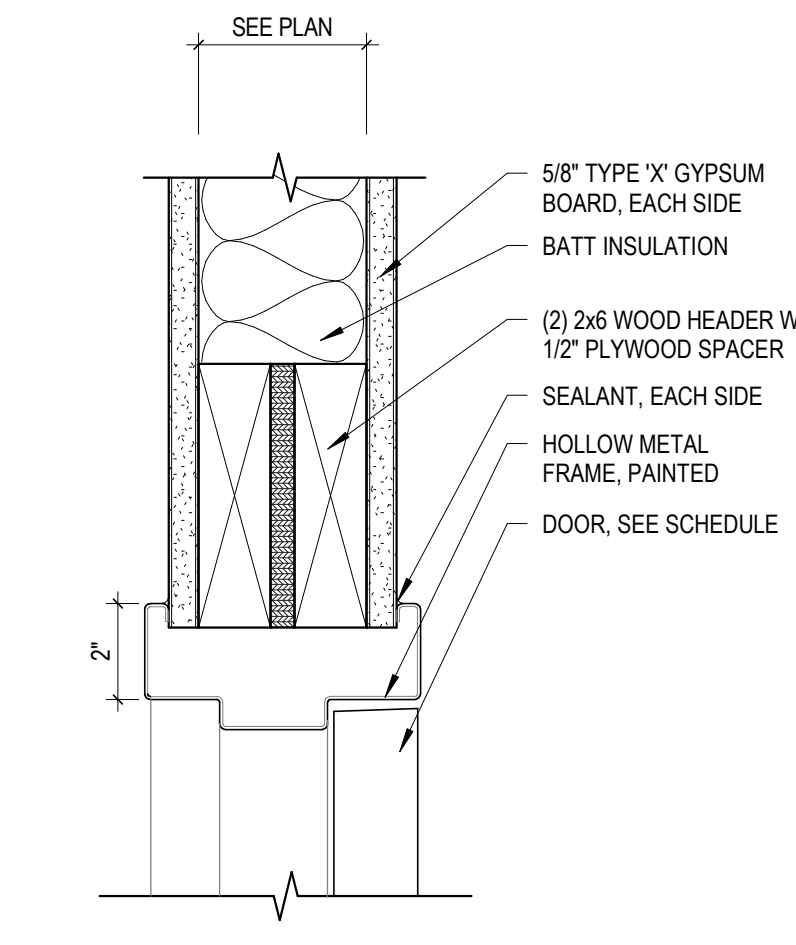

1 Head Detail
 3" = 1'-0"

New Construction and Renovation Work for :

Hillcrest Commons

711 E Tillman Rd
 Ft Wayne, IN 46816



221 West Baker Street pho 260.422.7994
 Fort Wayne, Indiana 46802 fax 260.426.2067

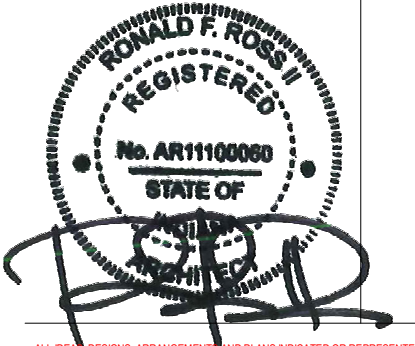

ALL DESIGN, ENGINEERING, ARCHITECTURE AND/OR CONSTRUCTION SERVICES PROVIDED BY THE DRAWING ARE OWNED BY AND THE PROPERTY OF MARTIN RILEY, INC. AND THESE DRAWINGS ARE TO BE USED ONLY FOR THE PROJECT AND IN CONNECTION WITH THE PROJECT. PROJECTS NOT OF THE DESIGN, ENGINEERING OR ARCHITECTURE OF MARTIN RILEY, INC. ARE THE PROPERTY OF THE CLIENT. NO PART OF THESE DRAWINGS SHALL BE REPRODUCED OR TRANSMITTED IN ANY FORM OR BY ANY MEANS, ELECTRONIC OR MECHANICAL, INCLUDING PHOTOCOPYING, RECORDING, OR BY ANY INFORMATION STORAGE AND RETRIEVAL SYSTEM, WITHOUT THE WRITTEN PERMISSION OF MARTIN RILEY, INC. ANY REVISIONS TO THESE DRAWINGS SHALL BE INDICATED BY CIRCLED NUMBERS. CONTRACTORS SHALL VERIFY THE ACCURACY AND COMPLETENESS OF THESE DRAWINGS. ANY CHANGES, OMISSIONS OR ADDITIONS SHALL BE SUBJECT TO THE OFFICE FOR REVIEW OF THE PROJECT MANAGER OF RECORD FOR CONFORMANCE WITH PERMITS AND THE DESIGN INTENT EXPRESSED IN THE CONTRACT DOCUMENTS BEFORE PROCEEDING WITH FABRICATION.

REVISION	DATE
1 ADDENDUM 1	2024 - 03 - 22

DRAWN BY	Author	REVIEWED BY	Checker
COMMISSION NUMBER	F23066	DATE	2024-02-07

A511

DOOR DETAILS

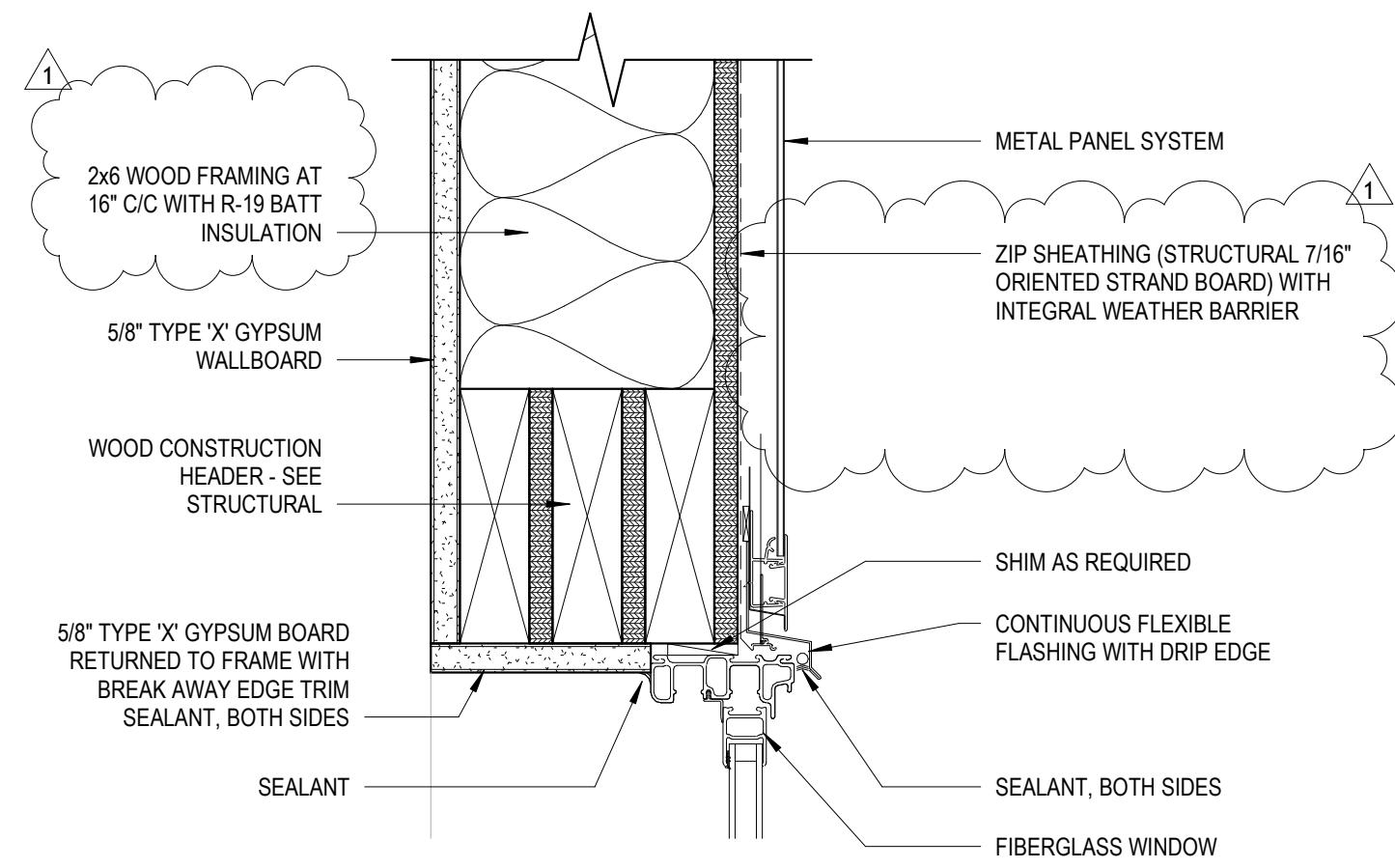

15 Window Head Detail - Metal Siding (Alternate)
3" = 1'-0"

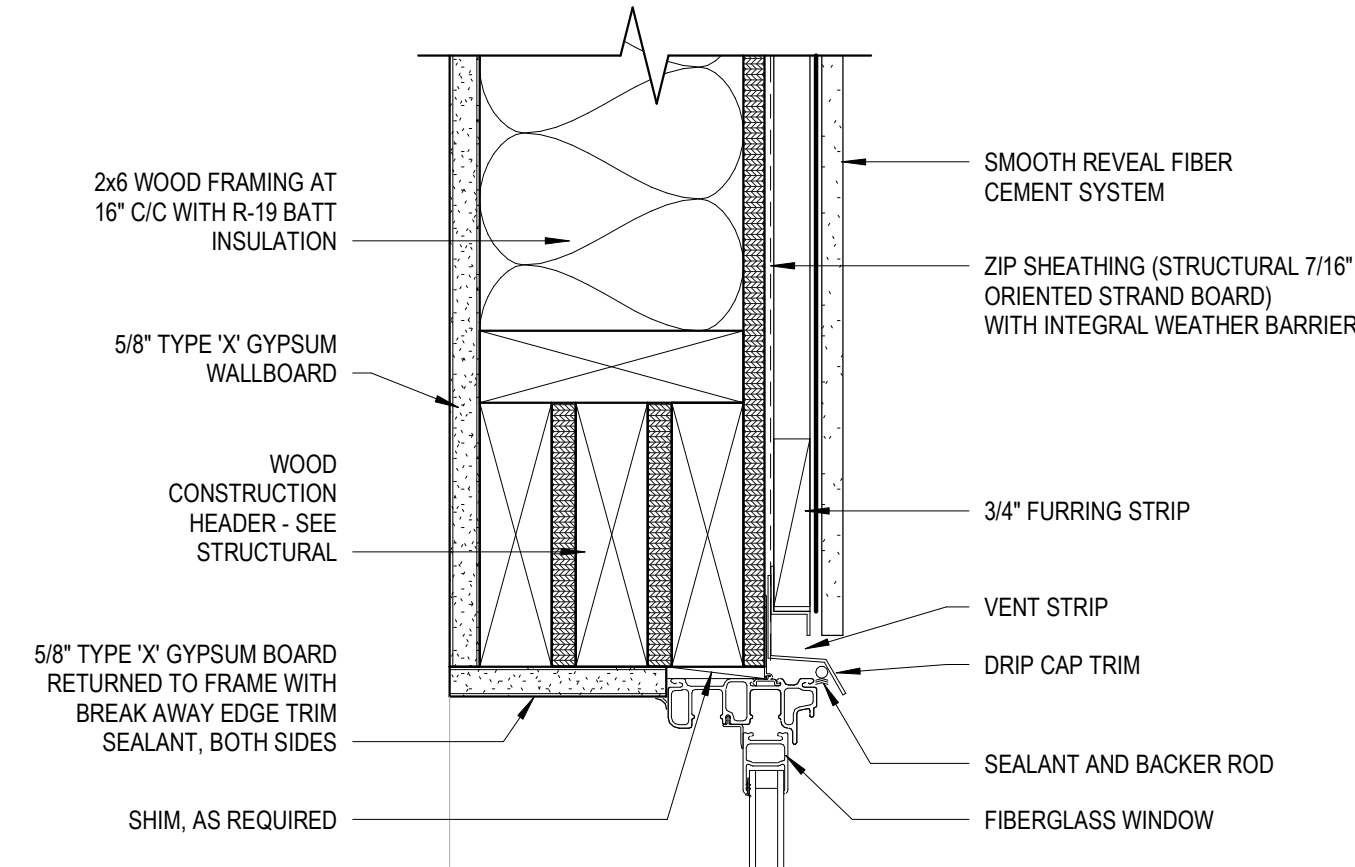

12 Window Head Detail - Fiber Cement Siding
3" = 1'-0"

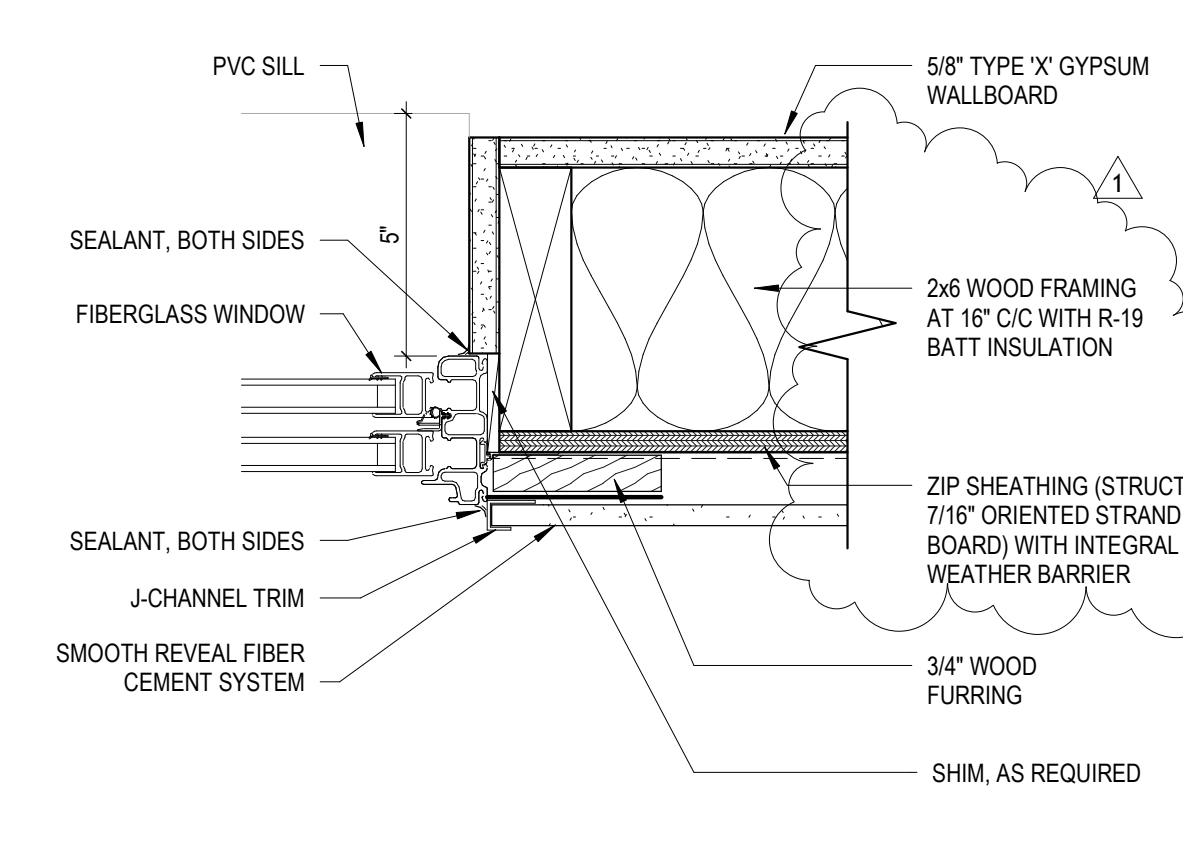

10 Window Jamb Detail - Fiber Cement Siding
3" = 1'-0"

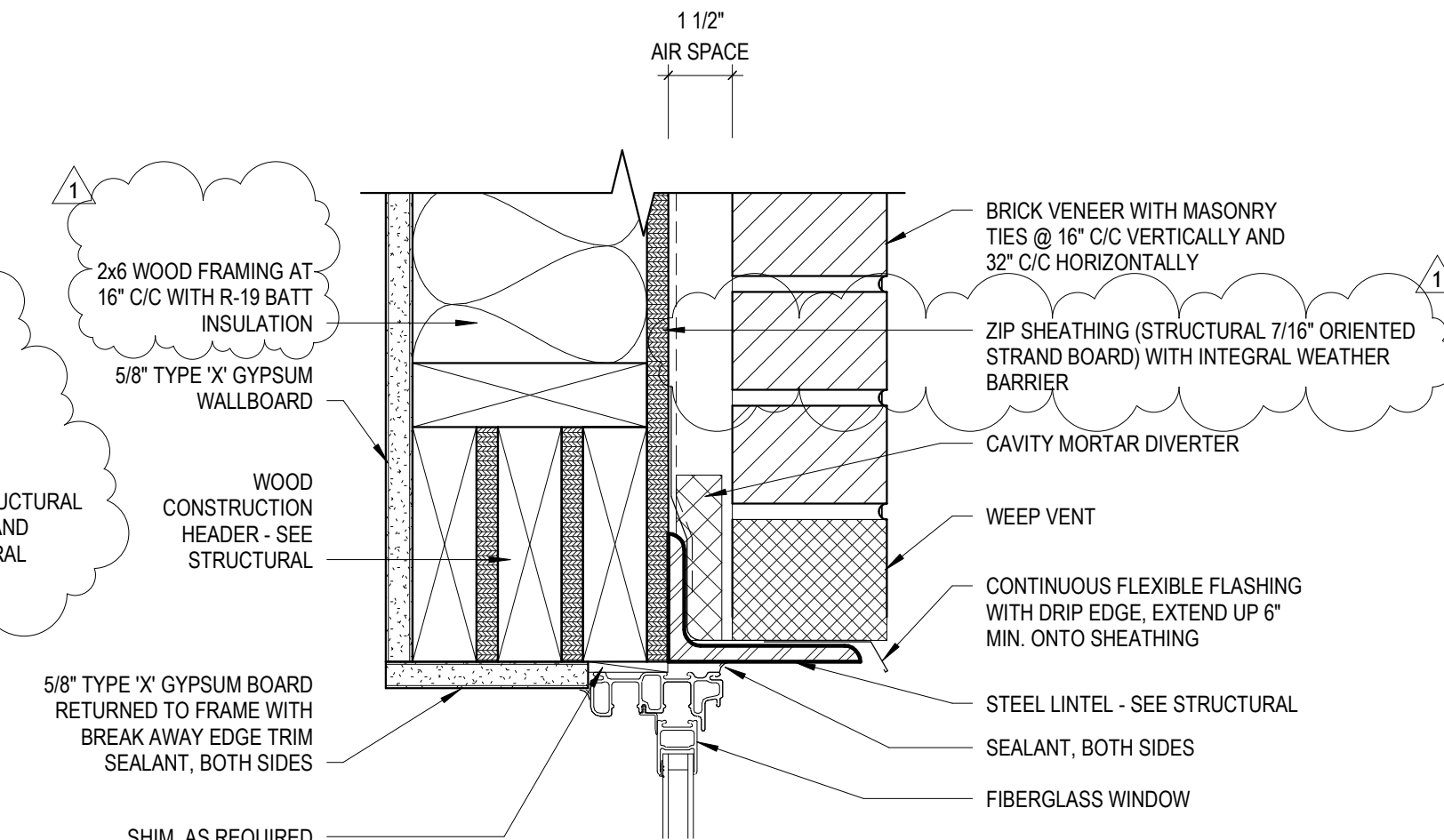

8 Window Head Detail - Brick
3" = 1'-0"

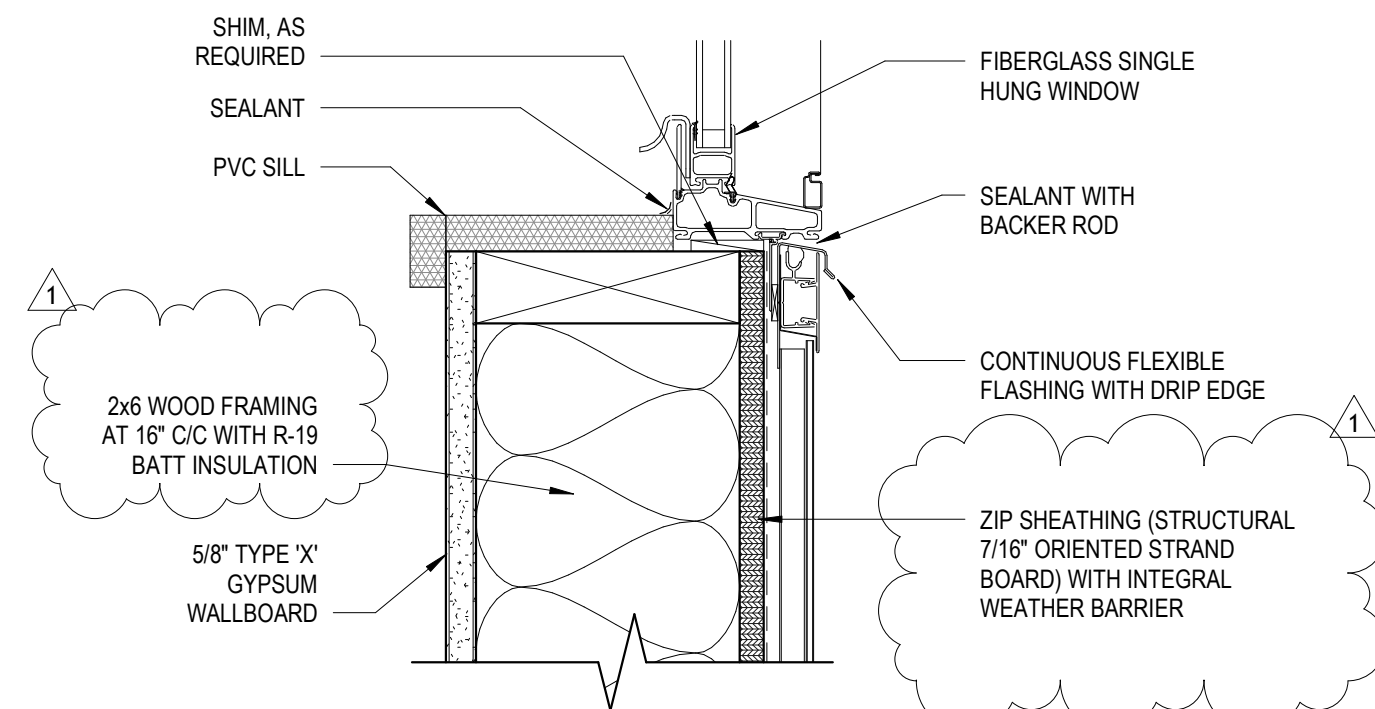

14 Window Sill Detail - Metal Siding (Alternate)
3" = 1'-0"

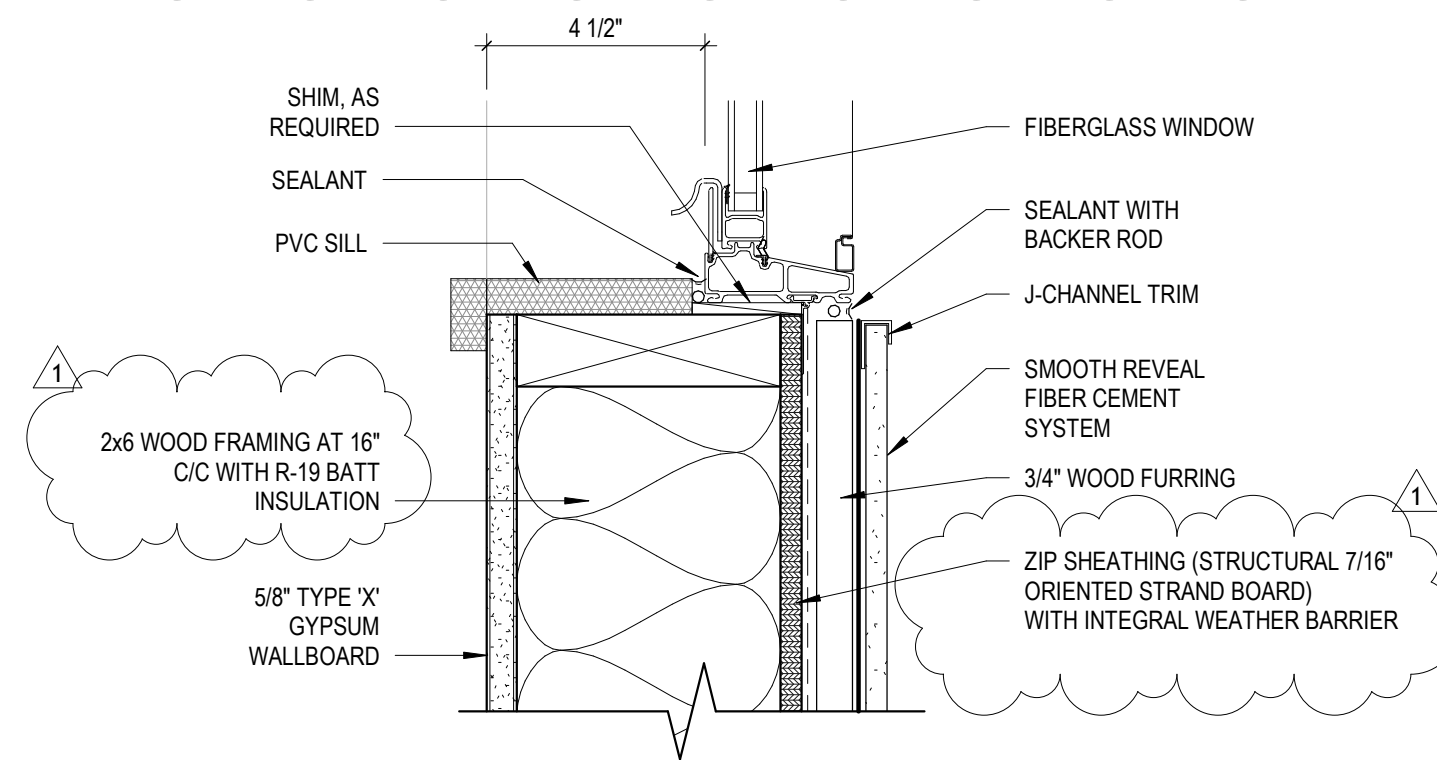

11 Window Sill Detail - Fiber Cement Siding
3" = 1'-0"

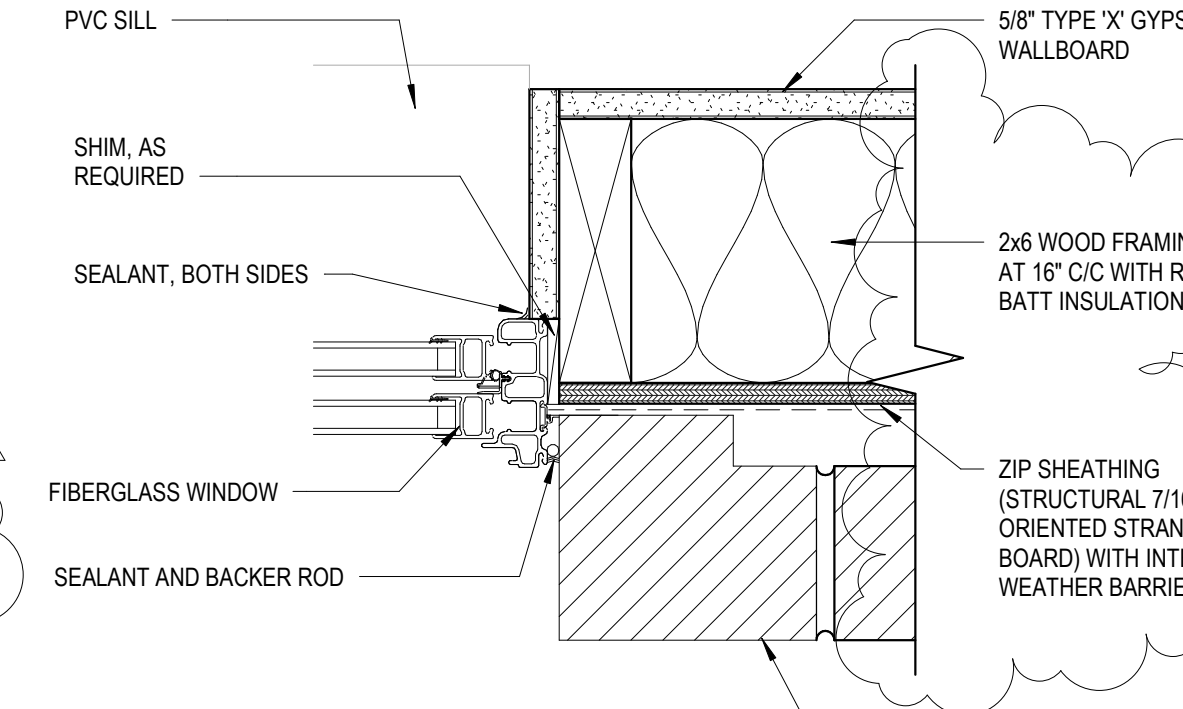

9 Window Jamb Detail - Brick
3" = 1'-0"

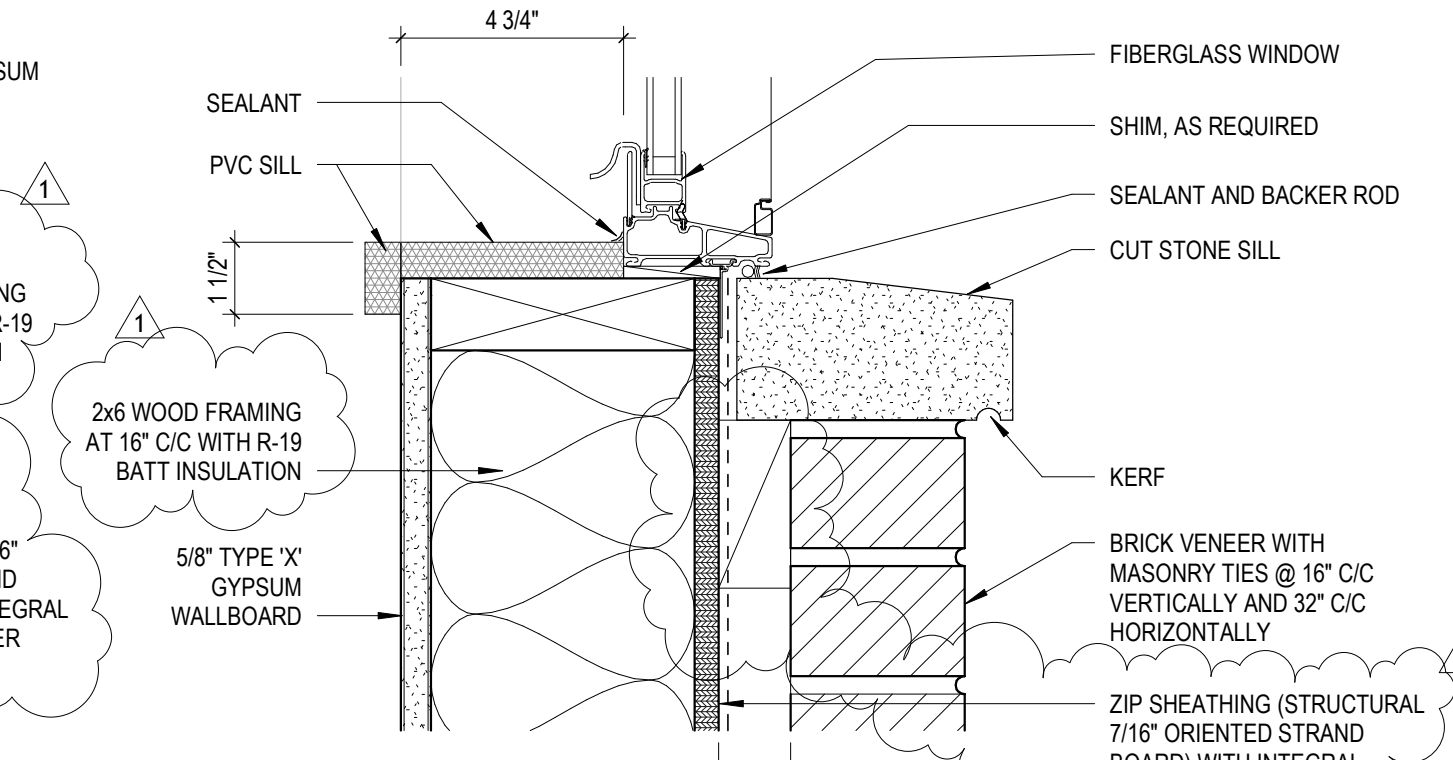

7 Window Sill Detail - Brick
3" = 1'-0"

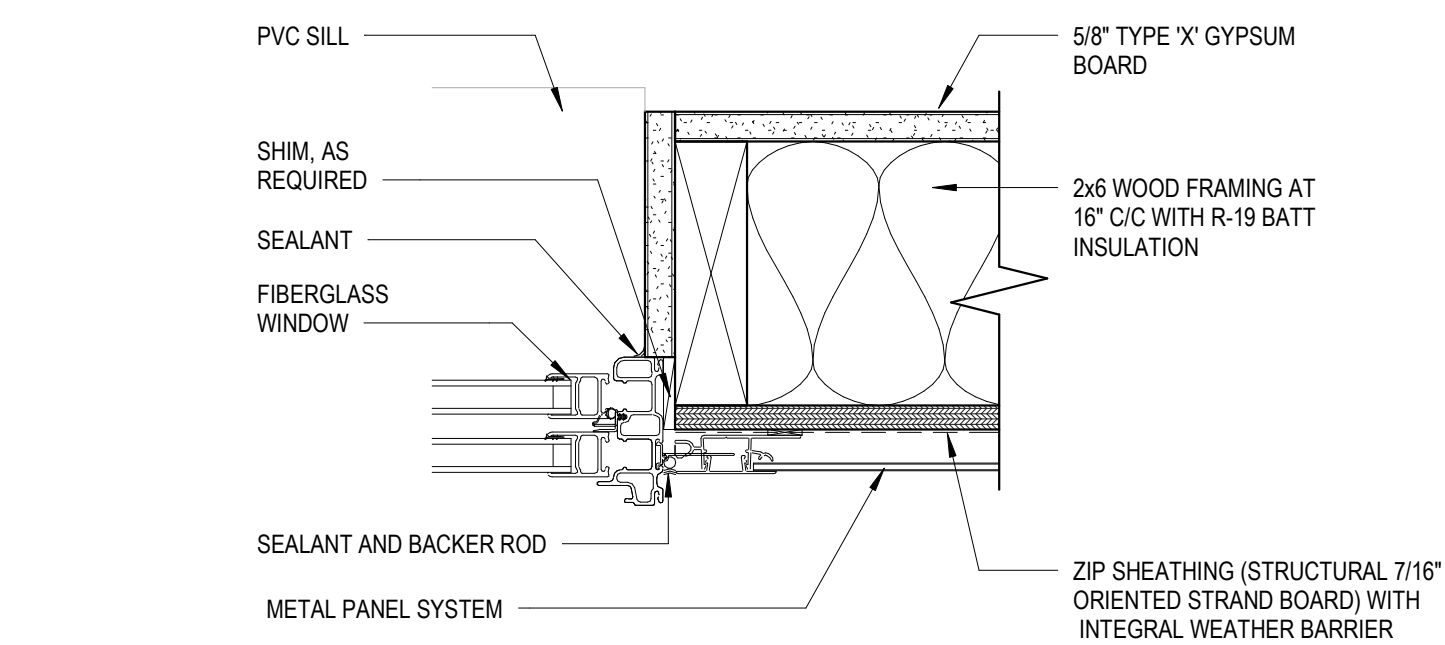

13 Window Jamb Detail - Metal Siding (Alternate)
3" = 1'-0"

Window Schedule									
Mark	Rough Opening		Material	Glass	Sill Height	Sill	Jamb	Head	Comments
	Width	Height							
E	4'-0"	4'-10"	Fiberglass		2'-0"				

GENERAL NOTES:
 1. PROVIDE ANY AND ALL TRIM PIECES AND COMPONENTS REQUIRED FOR WEATHER TIGHT AND AESTHETICALLY COMPLETE WINDOW SYSTEM
 2. ALL OPERABLE UNITS SHALL BE PROVIDED WITH SCREENS.
 3. ALL UNITS SHALL HAVE ADA COMPLIANT HARDWARE.

GLAZING TYPES:

L LAMINATED GLAZING TYPE: IG-1 INSULATING GLASS UNITS LAMINATED, VISION GLASS (DOUBLE-GLAZED) LOW-E COATING, SURFACE #2 TINT CLEAR U-VALUE: 0.29 SHGC: 0.48 VLT: 68% SHADING COEFFICIENT: 0.43 TOTAL THICKNESS: 1"	V VISION GLAZING TYPE: G-2 MONOLITHIC INTERIOR VISION GLAZING FULLY-TEMPERED FLOAT GLASS GLAZING TINT CLEAR TOTAL THICKNESS: 1/4"
---	--

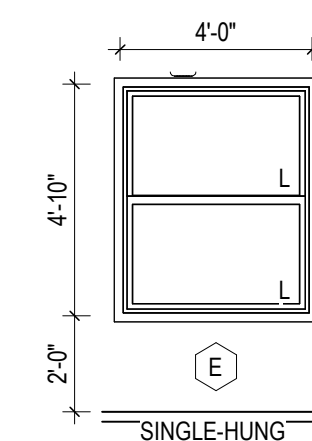

4 Window Elevation E
1/4" = 1'-0"

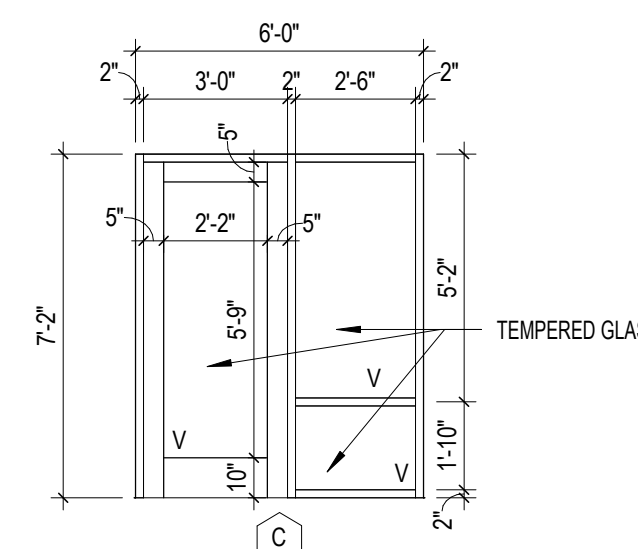

3 Storefront C
1/4" = 1'-0"

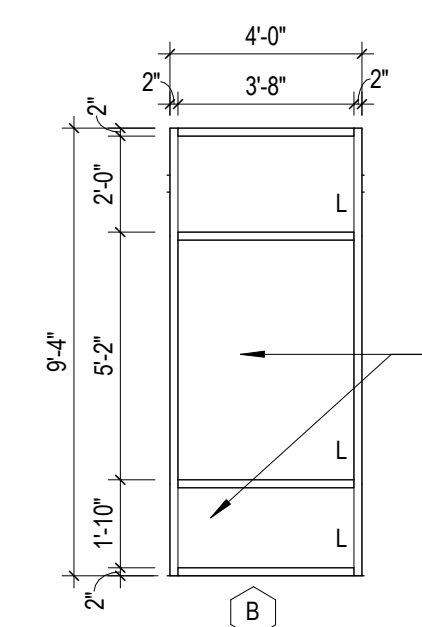

2 Storefront B
1/4" = 1'-0"

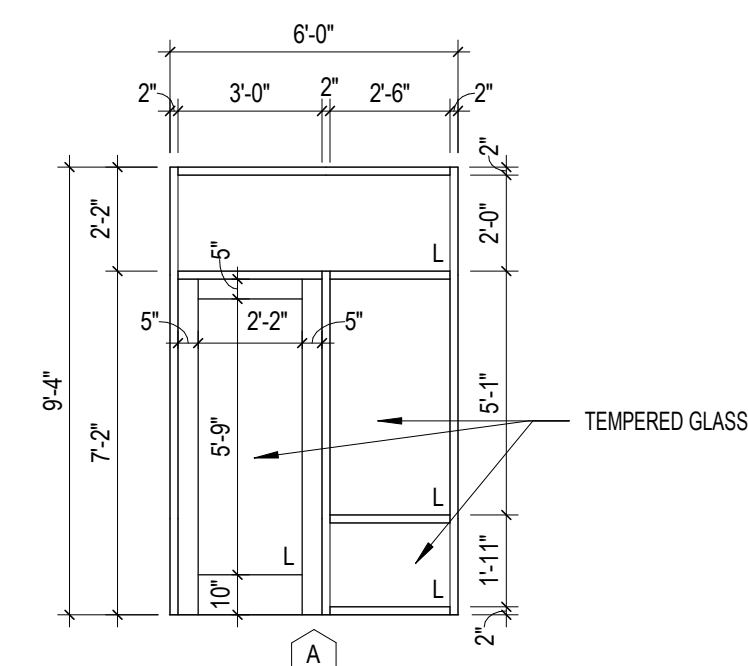

1 Storefront A
1/4" = 1'-0"

New Construction and Renovation Work for :

Hillcrest Commons

711 E Tillman Rd
Ft Wayne, IN 46816



221 West Baker Street
Fort Wayne, Indiana 46802
pho 260.422.7994
fax 260.426.2067

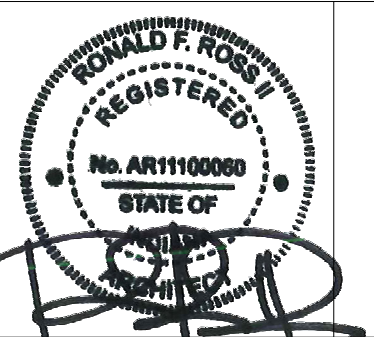

ALL DRAWINGS, SPECIFICATIONS AND NOTES ARE THE PROPERTY OF MARTIN RILEY ARCHITECTS+ENGINEERS AND ARE TO BE USED ONLY FOR THE PROJECT AND SITE SPECIFICALLY IDENTIFIED. ANY REUSE OR REPRODUCTION OF ANY PART OF THESE DRAWINGS WITHOUT THE WRITTEN PERMISSION OF MARTIN RILEY ARCHITECTS+ENGINEERS IS STRICTLY PROHIBITED. THE USER ASSUMES ALL LIABILITY FOR ANY ERRORS OR OMISSIONS IN THESE DRAWINGS. CONTRACTORS SHALL VERIFY ALL DIMENSIONS AND CONDITIONS BEFORE PROCEEDING WITH CONSTRUCTION. ANY CHANGES TO THESE DRAWINGS SHALL BE MADE BY THE ARCHITECT OR ARCHITECTS+ENGINEERS. APPROVALS MUST BE OBTAINED FROM THE ARCHITECT OR ARCHITECTS+ENGINEERS BEFORE PROCEEDING WITH CONSTRUCTION.

REVISION	DATE
1	ADDENDUM 1
	2024-03-22

DRAWN BY: TJG
COMMISSION NUMBER: F23066
REVIEWED BY: PMK
DATE: 2024-02-07

A520

WINDOW SCHEDULE,
WINDOW ELEVATIONS, AND
DETAILS

F23066 Hillcrest Commons
3/21/2024 8:02:57 PM
C:\Users\skominsk\Documents\F23066 - Hillcrest Commons - ARCH - drawings\A520.rvt
SDDDD\CD

F23066 Hillcrest Commons
 3/21/2024 8:02:57 PM
 C:\Users\skominsk\Documents\F23066 - Hillcrest Commons - ARCH - drawings\KTTED.rvt
 SDDDDCD

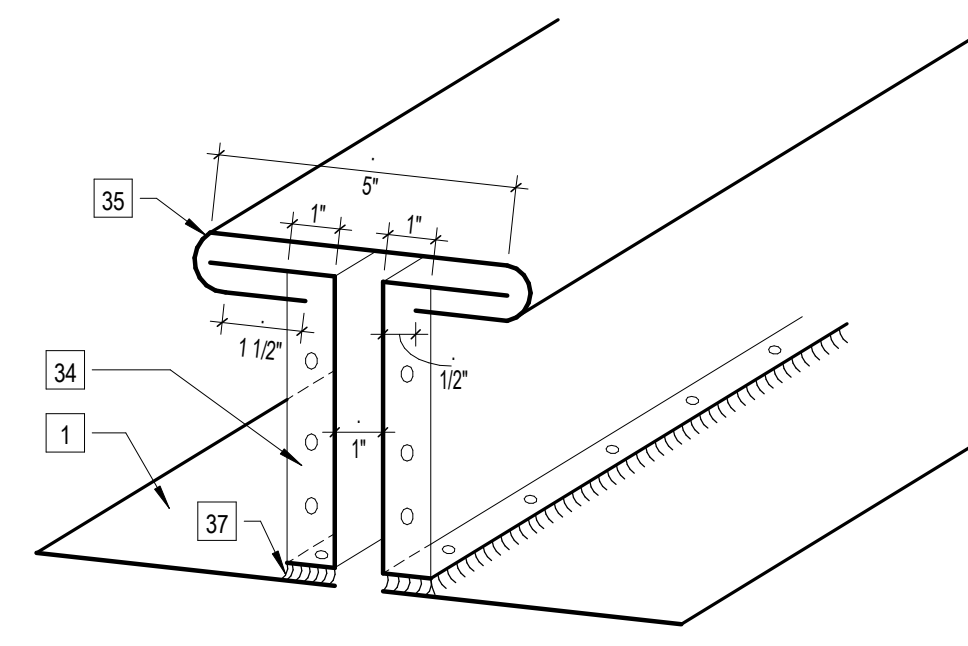

6 Gutter Joint Expansion
 3' = 1'-0"

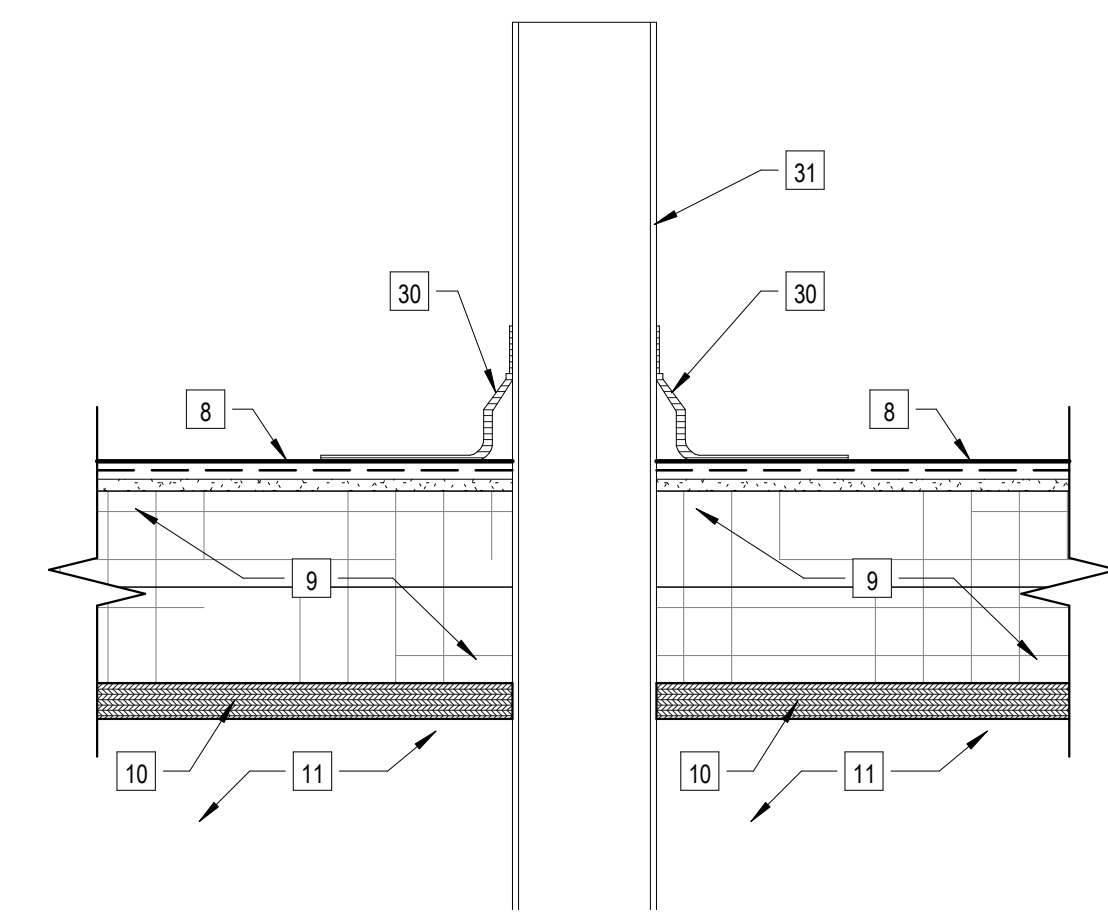

5 Pipe Boot
 3' = 1'-0"

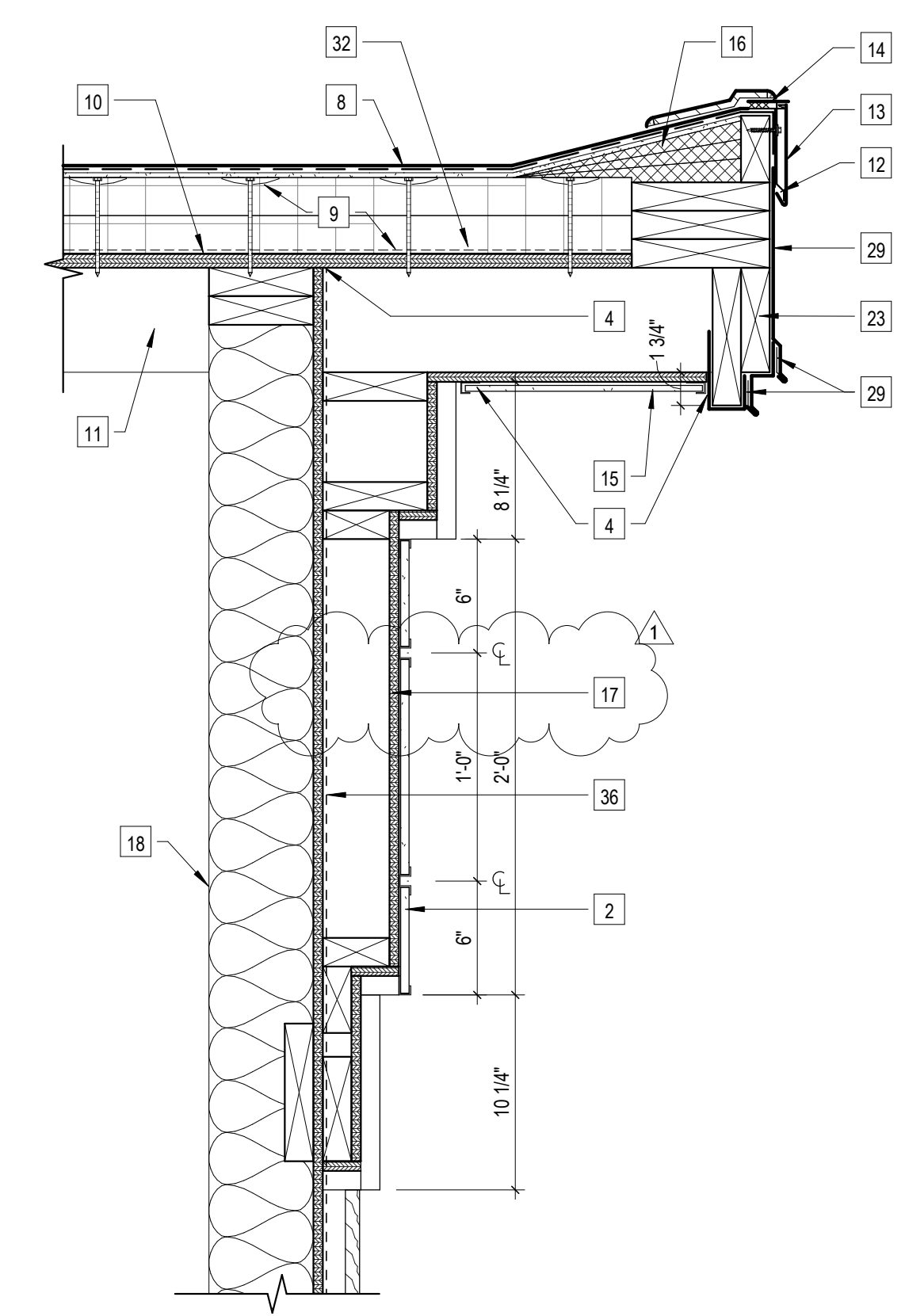

2 Fascia
 1 1/2' = 1'-0"

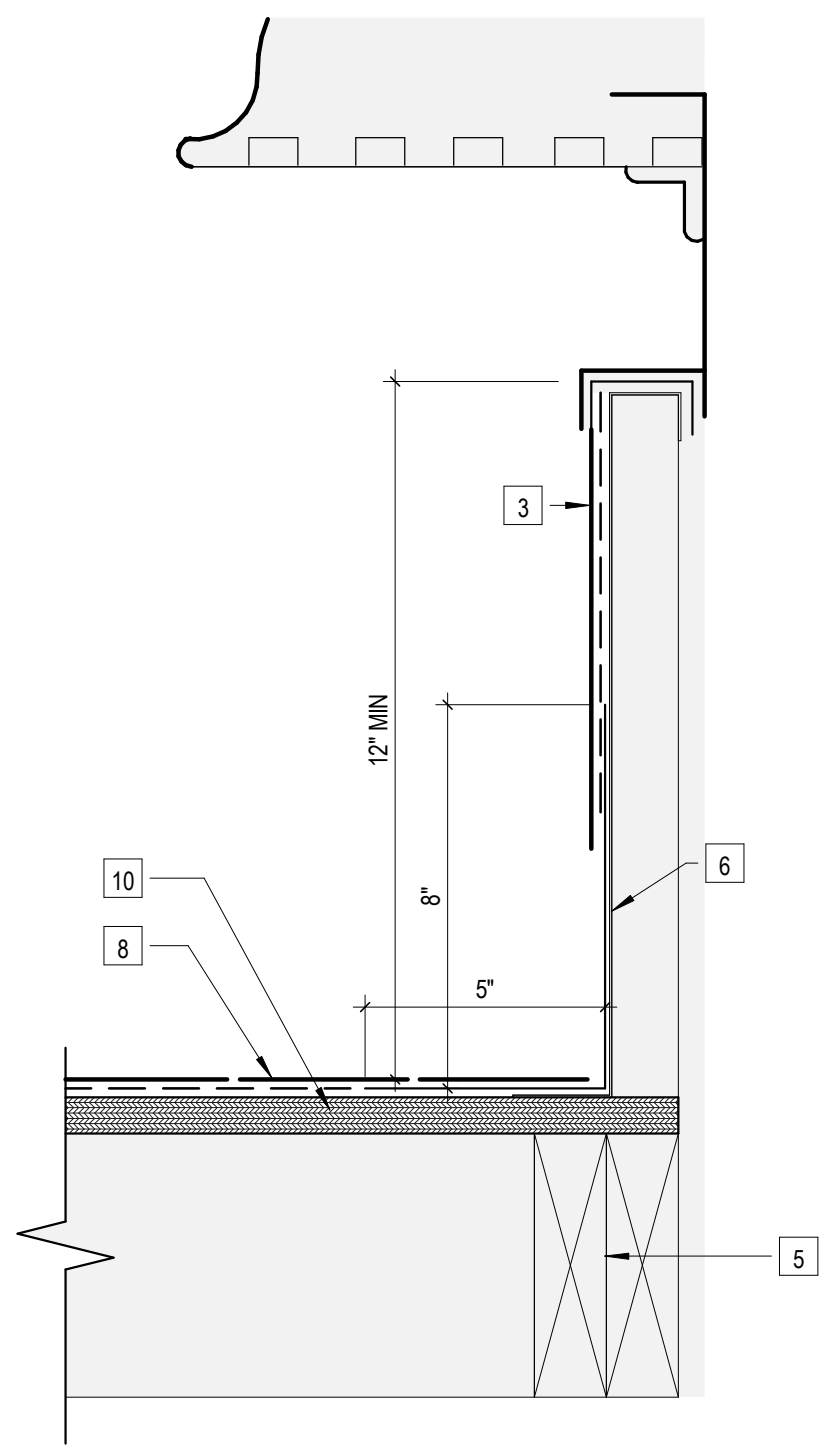

4 Equipment Curb
 3' = 1'-0"

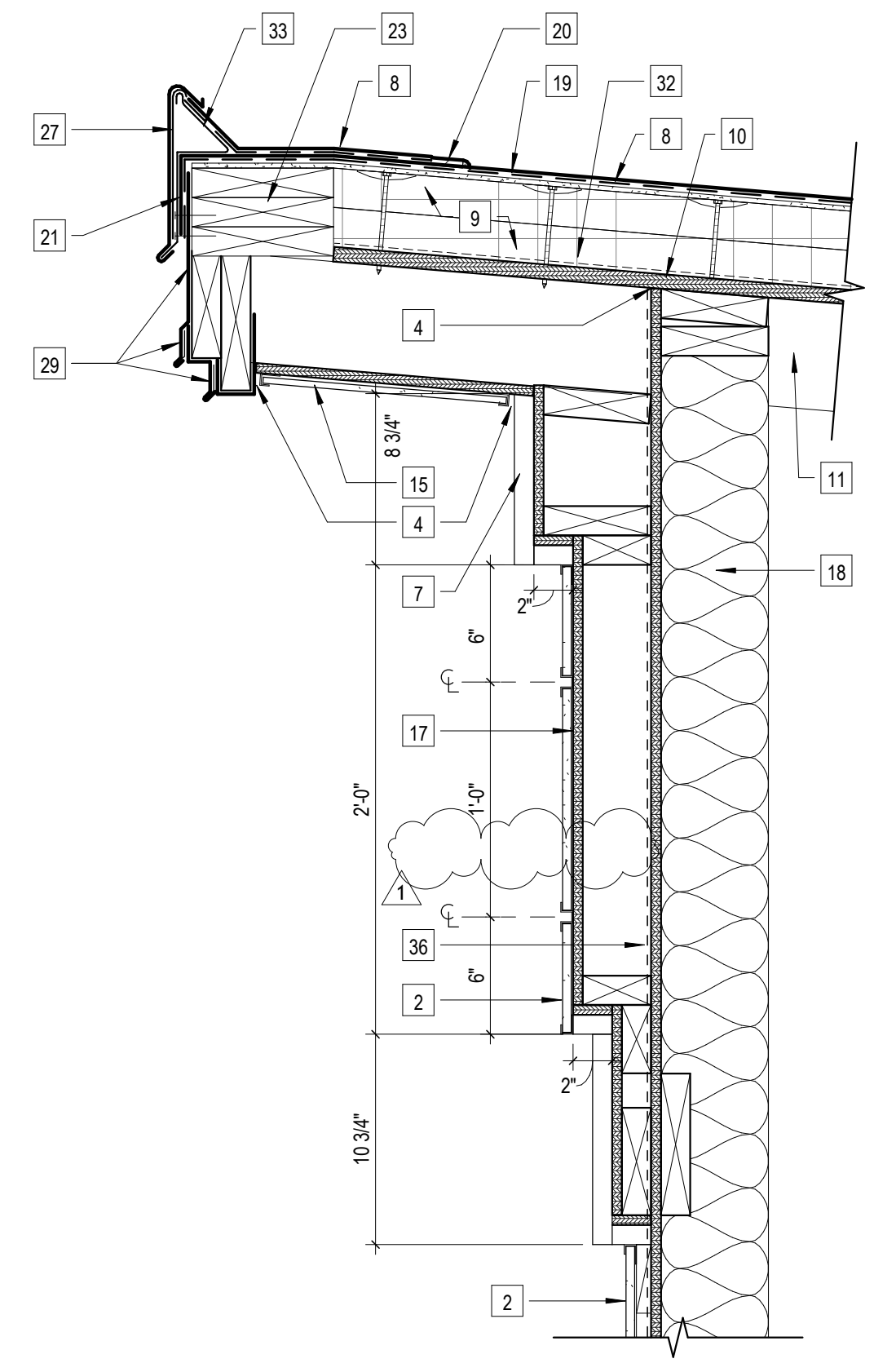

3 High Eave Detail
 1 1/2' = 1'-0"

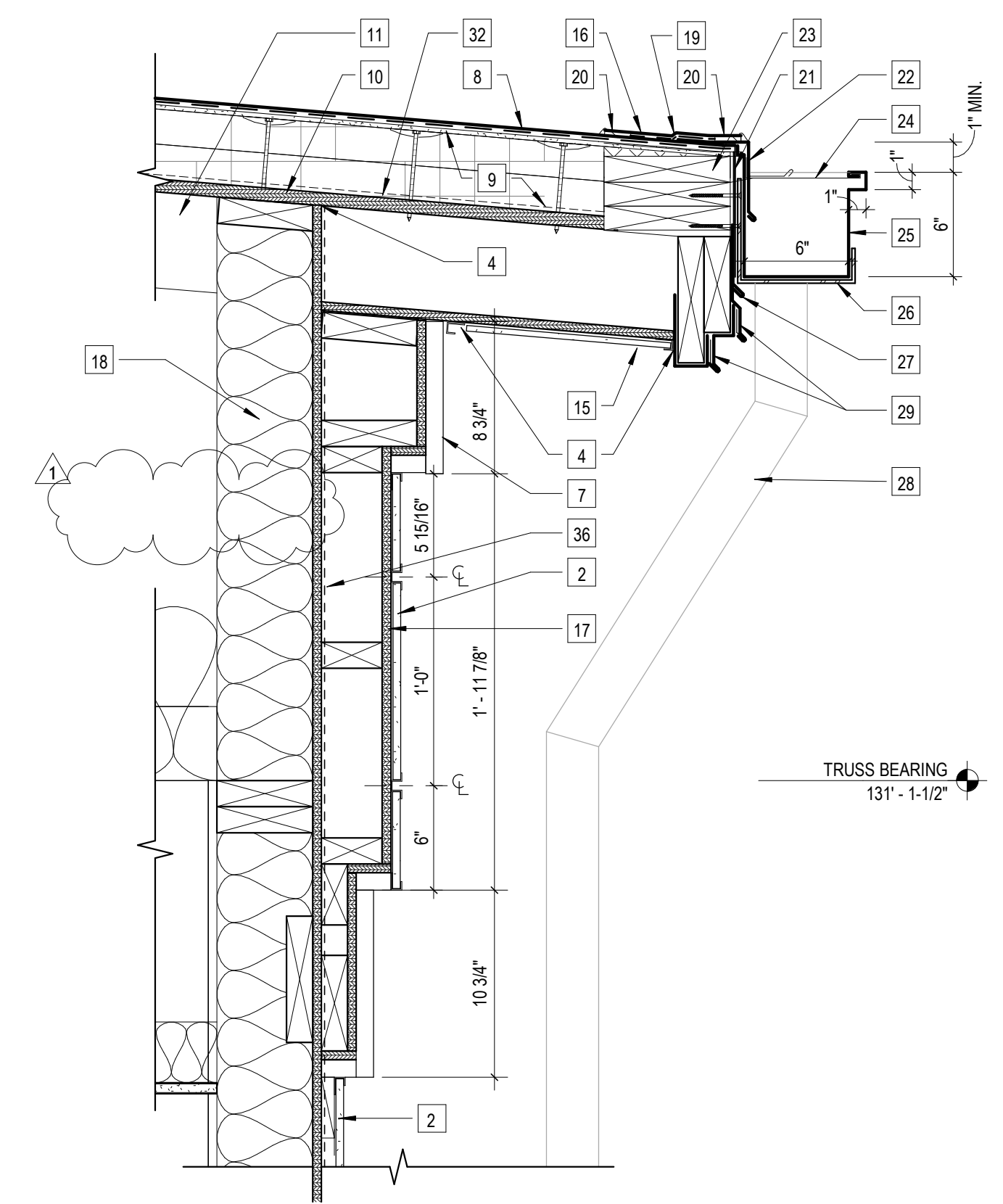

1 Gutter
 1 1/2' = 1'-0"

Work Description Notes

- 1 NEW BOX GUTTER
- 2 SMOOTH REVEAL FIBER CEMENT SYSTEM
- 3 CLEAN AND PRIME SUBSTRATE. PROVIDE NEW FULLY-ADHERED FLEXIBLE SHEET ROOFING (FSR) FLASHING
- 4 SEALANT
- 5 EXISTING WOOD BLOCKING MECHANICALLY ATTACHED TO SUBSTRATE
- 6 EXISTING INSULATED METAL EQUIPMENT CURB
- 7 CELLULAR PVC FABRICATION
- 8 PROVIDE NEW ADHERED TPO-FLEXIBLE SHEET ROOFING (FSR)
- 9 PROVIDE NEW MECHANICALLY FASTENED (2) LAYERS 2" RIGID INSULATION BOARD AND ADHESIVELY ADHERED 1/4" COVER BOARD INSULATION
- 10 PROVIDE NEW 3/4" OSB DECK SHEATHING
- 11 PROVIDE NEW WOOD TRUSSES - SEE STRUCTURAL
- 12 PROVIDE NEW CONTINUOUS GI FASCIA CLIP MECHANICALLY ATTACHED TO SUBSTRATE
- 13 PROVIDE NEW PREFINISHED GI FASCIA
- 14 PROVIDE NEW WATER CUT OFF MASTIC
- 15 NON-VENTED ALUMINUM SOFFIT
- 16 PROVIDE NEW ADHESIVELY ADHERED TAPERED EDGE STRIP
- 17 PROVIDE 1/2" OSB SHEATHING
- 18 PROVIDE NEW 2X6 STUDS 16" O.C. FILL CAVITY WITH BATT INSULATION
- 19 PROVIDE NEW FSR STRIPPING
- 20 PROVIDE NEW HOT AIR WELD JOINT WITH TOOLED MANUFACTURER RECOMMENDED SEALANT
- 21 TURN MEMBRANE DOWN OUTSIDE FACE OF WALL STRUCTURE
- 22 PROVIDE NEW 24 GA PREFINISHED GI GUTTER APRON. PROVIDE MANUFACTURERS WELDABLE METAL
- 23 PROVIDE NEW WOOD BLOCKING MECHANICALLY ATTACHED TO SUBSTRATE
- 24 PROVIDE NEW DMI GUTTER STRAP SPACED 36" C/C. OFFSET 18" FROM GUTTER HANGERS
- 25 PROVIDE NEW 24 GA PREFINISHED GI CONTINUOUS SLOPED GUTTER (I.E. DMI CONTINUOUS GUTTER SYSTEM)
- 26 PROVIDE NEW DMI GUTTER HANGER SPACED 36" C/C. POWDER COAT TO MATCH GUTTER
- 27 PROVIDE NEW 24 GA PREFINISHED GI FASCIA WITH WATER DAM AND CONTINUOUS 20 GA GI FACE CLIP. PROVIDE MANUFACTURERS WELDABLE METAL
- 28 PROVIDE NEW 5" X 5" PREFINISHED GI DOWNSPOUT WITH NEW 24 GA PREFINISHED GI DOWNSPOUT STRAP MECHANICALLY ATTACHED TO SUBSTRATE AT TOP, MIDDLE, AND BOTTOM OF DOWNSPOUT
- 29 PROVIDE NEW 24 GA PREFINISHED GI TIERED FASCIA EXTENDERS WITH 20 GA GI CONTINUOUS CLIPS
- 30 NEW TPO PIPE BOOT FLEXIBLE SEAL
- 31 PVC PIPE, SEE MECHANICAL
- 32 PROVIDE NEW RED ROSIN PAPER
- 33 PROVIDE NEW CONTINUOUS GI EXPANSION FASCIA CLIP
- 34 END FLANGE
- 35 EXPANSION JOINT COVER
- 36 ZIP SHEATHING (STRUCTURAL 7/16" ORIENTED STRAND BOARD) WITH INTEGRAL WEATHER BARRIER

New Construction and Renovation Work for :

Hillcrest Commons

711 E Tillman Rd
 Ft Wayne, IN 46816



221 West Baker Street
 Fort Wayne, Indiana 46802
 pho 260.422.7994
 fax 260.426.2067

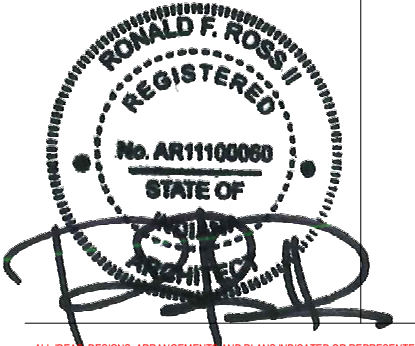

ALL DESIGN, ENGINEERING, ARCHITECTURE AND/OR CONSTRUCTION SERVICES PROVIDED BY THE DRAWING ARE OWNED BY, AND THE PROPERTY OF, MARTIN RILEY, INC. AND THESE SERVICES ARE TO BE USED ONLY FOR THE PROJECT AND IN CONNECTION WITH THE PROJECT. PROJECT: HILLCREST COMMONS. ANY REUSE, REPRODUCTION, OR DISTRIBUTION OF THESE SERVICES WITHOUT THE WRITTEN PERMISSION OF MARTIN RILEY, INC. IS STRICTLY PROHIBITED. THESE SERVICES ARE PROVIDED AS GENERAL INFORMATION. CONTRACTORS SHALL VERIFY THE ACCURACY AND COMPLETENESS OF THESE SERVICES. ANY CHANGES, OMISSIONS, OR ADDITIONS SHALL BE SUBJECT TO THE OFFICE FOR REVIEW BY THE PROJECT ARCHITECT OR ENGINEER FOR CONFORMANCE WITH THE CONTRACT DOCUMENTS AND THE DESIGN ARCHITECT'S EXPRESS OR IMPLIED CONTRACT DOCUMENTS BEFORE PROCEEDING WITH FABRICATION.

REVISION	DATE
1	ADDENDUM 1
	2024 - 03 - 22

DRAWN BY: CPB
 COMMISSION NUMBER: F23066
 REVIEWED BY: [Blank]
 DATE: 2024-02-07
 Checker

R102

ROOF DETAILS

General Fire Protection Notes

- DESIGN AND INSTALL A NEW WET FIRE SPRINKLER SYSTEM IN ACCORDANCE WITH NFPA 13R AND ALL APPLICABLE CODES & REQUIREMENTS.
- CONTRACTORS RESPONSIBLE FOR COORDINATING FINAL PENDANT LAYOUT WITH ARCHITECT IN ORDER TO COMPLY WITH DESIGN INTENT.
- SUBMIT SHOP DRAWINGS, PRODUCT DATA, AND HYDRAULIC CALCULATIONS TO STATE FIRE MARSHALL FOR APPROVAL AS REQUIRED BY CODE. SUBMIT PROOF OF APPROVAL TO MARTINRILEY ARCHITECTS/ENGINEERS.
- EACH CONTRACTOR IS RESPONSIBLE FOR THE CUTTING, PATCHING, AND FINISHING ASSOCIATED WITH THE INSTALLATION OF THEIR WORK. PROVIDE CUTTING, PATCHING, AND FINISHING IN A FIRST-CLASS, WORKMAN LIKE MANNER WITH METHODS AND MATERIALS TO MATCH EXISTING WORK.
- ALL WORK AND MATERIALS ARE TO BE MEET APPLICABLE CODES, AND U.L. LISTINGS.
- FIRE PROTECTION WORK IS TO BE HELD TIGHT TO BUILDING STRUCTURE. REFER TO ARCHITECTURAL STRUCTURE.
- PIPING SUPPORTS MAY BE REGULARLY FURNISHED MATERIALS.
- COORDINATE FIRE PROTECTION PENETRATIONS OF / WITH OTHER WORK TO AVOID INTERFERENCES. SEAL PENETRATIONS AS NOTED AND / OR SPECIFIED MAINTAINING THE FIRE RATING OF OTHER WORK WHERE APPLICABLE.
- WATER SUPPLY TO THE FACILITY IS PROVIDED BY THE PUBLIC UTILITY (CITY OF FORT WAYNE). COORDINATE WITH THE UTILITY COMPANY FOR DETAILS OF THE AVAILABLE WATER SUPPLY.

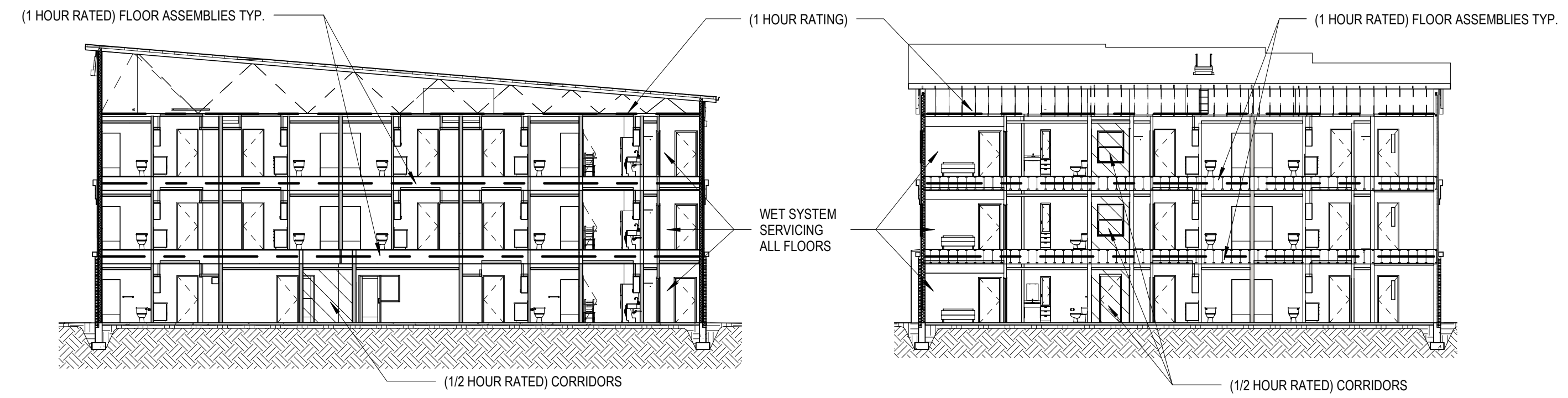

5 Typical E/W Section
1/16" = 1'-0"

4 Typical N/S Section
1/16" = 1'-0"

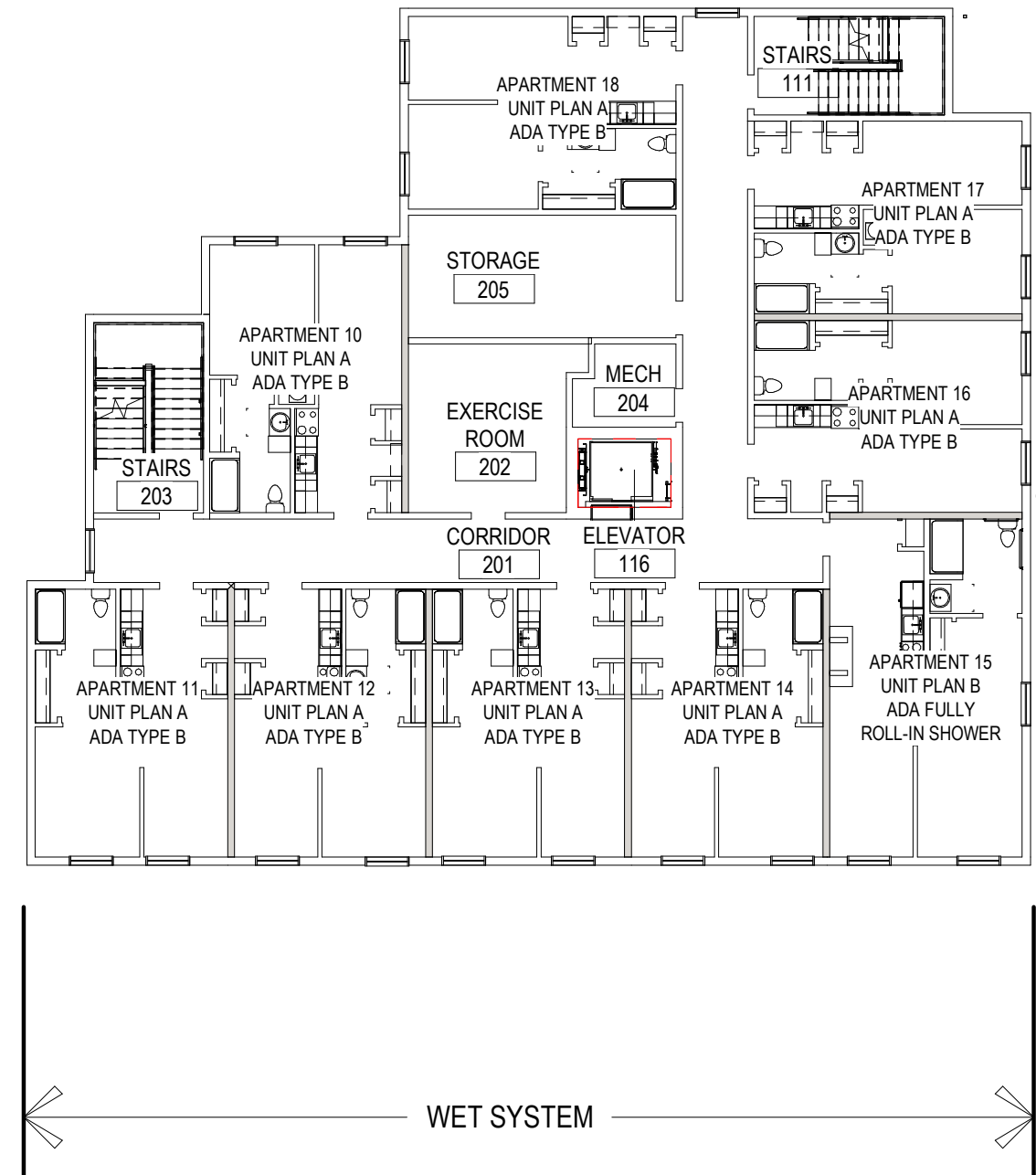

3 Fire Protection Plan - Second Floor
1/16" = 1'-0"

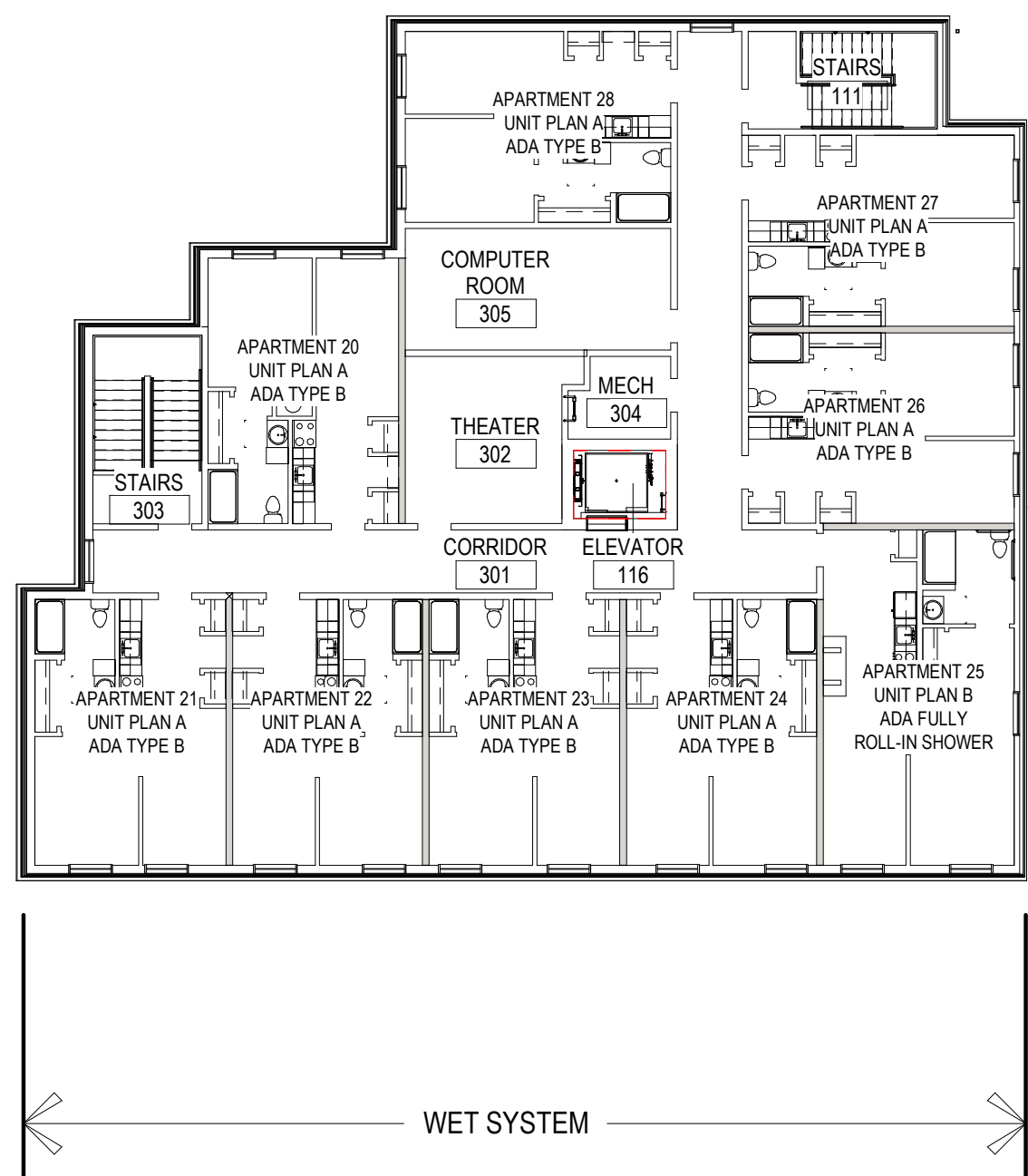

2 Fire Protection Plan - Third Floor
1/16" = 1'-0"

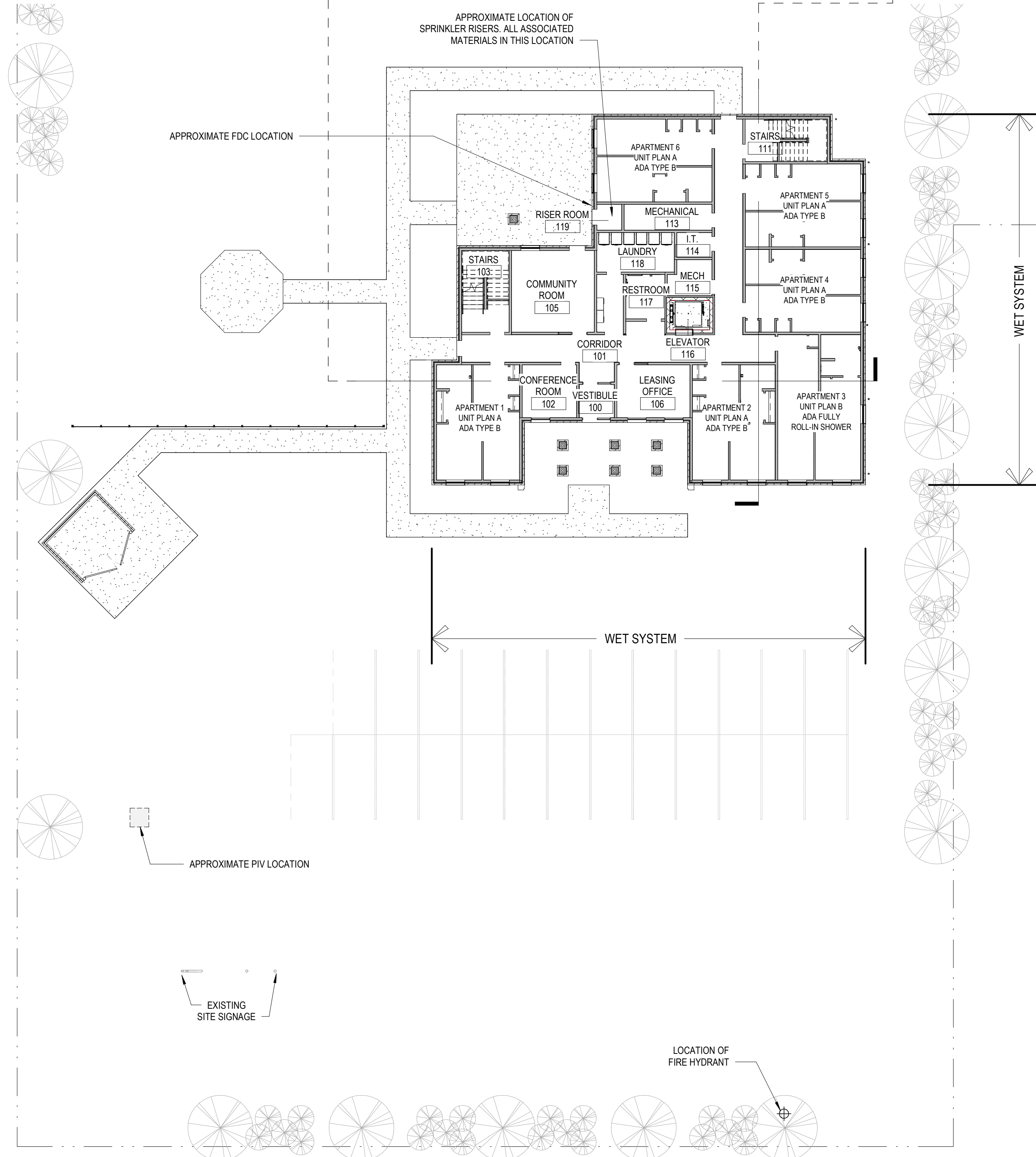

1 Fire Protection Plan - Site and First Floor
1/16" = 1'-0"

New Construction and Renovation Work for :

Hillcrest Commons

711 E Tillman Rd
Fort Wayne, IN 46816



221 West Baker Street pho 260.422.7994
Fort Wayne, Indiana 46802 fax 260.426.2067

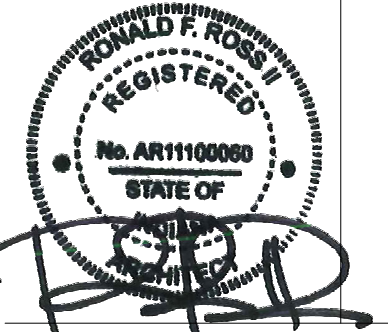

ALL DESIGN SERVICES, ADMINISTRATION AND/OR SERVICES PROVIDED BY THE DRAWING ARE OWNED BY AND THE PROPERTY OF MARTIN RILEY, INC. AND THESE DRAWINGS, SPECIFICATIONS AND SCHEDULES FOR USE ON AND IN CONNECTION WITH THE PROJECT ARE THE SOLE PROPERTY OF MARTIN RILEY, INC. AND ARE TO BE USED ONLY FOR THE PROJECT AND FOR THE PROJECT ONLY. NO PART OF THESE DRAWINGS, SPECIFICATIONS AND SCHEDULES ARE TO BE REPRODUCED, COPIED, REPRODUCED, TRANSMITTED, OR IN ANY MANNER DISCLOSED TO ANY OTHER PARTY WITHOUT THE WRITTEN PERMISSION OF MARTIN RILEY, INC. MARTIN RILEY, INC. AND ITS EMPLOYEES SHALL BE RESPONSIBLE FOR ANY AND ALL PROFESSIONAL AND LEGAL CONSEQUENCES OF ANY REPRODUCTION, COPIING, TRANSMISSION, OR DISCLOSURE OF THESE DRAWINGS, SPECIFICATIONS AND SCHEDULES. CONTRACTORS SHALL VERIFY THE ACCURACY AND COMPLETENESS OF THESE DRAWINGS, SPECIFICATIONS AND SCHEDULES BEFORE PROCEEDING WITH THE PROJECT. THE DRAWING IS NOT TO BE USED FOR ANY OTHER PROJECT WITHOUT THE WRITTEN PERMISSION OF MARTIN RILEY, INC. AND WITHOUT THE SIGNATURE OF THE DESIGNER. CONTRACTORS SHALL BE RESPONSIBLE FOR THE ACCURACY AND COMPLETENESS OF THESE DRAWINGS, SPECIFICATIONS AND SCHEDULES AND THE DESIGNER'S LIABILITY IS LIMITED TO THE CONTRACT DOCUMENTS BEFORE PROCEEDING WITH ANY APPLICATION.

REVISION	DATE

DRAWN BY:	Author	REVIEWED BY:	Checker
COMMISSION NUMBER:	F23066	DATE:	2024-02-07

FP101

FIRE PROTECTION PLAN

F23066 - Hillcrest Commons
 3/21/2024 11:26:02 AM
 C:\Users\kornwinski\Documents\F23066 - Hillcrest Commons - MEP_kornwinski@martin-riley.com.nt
 Project Status

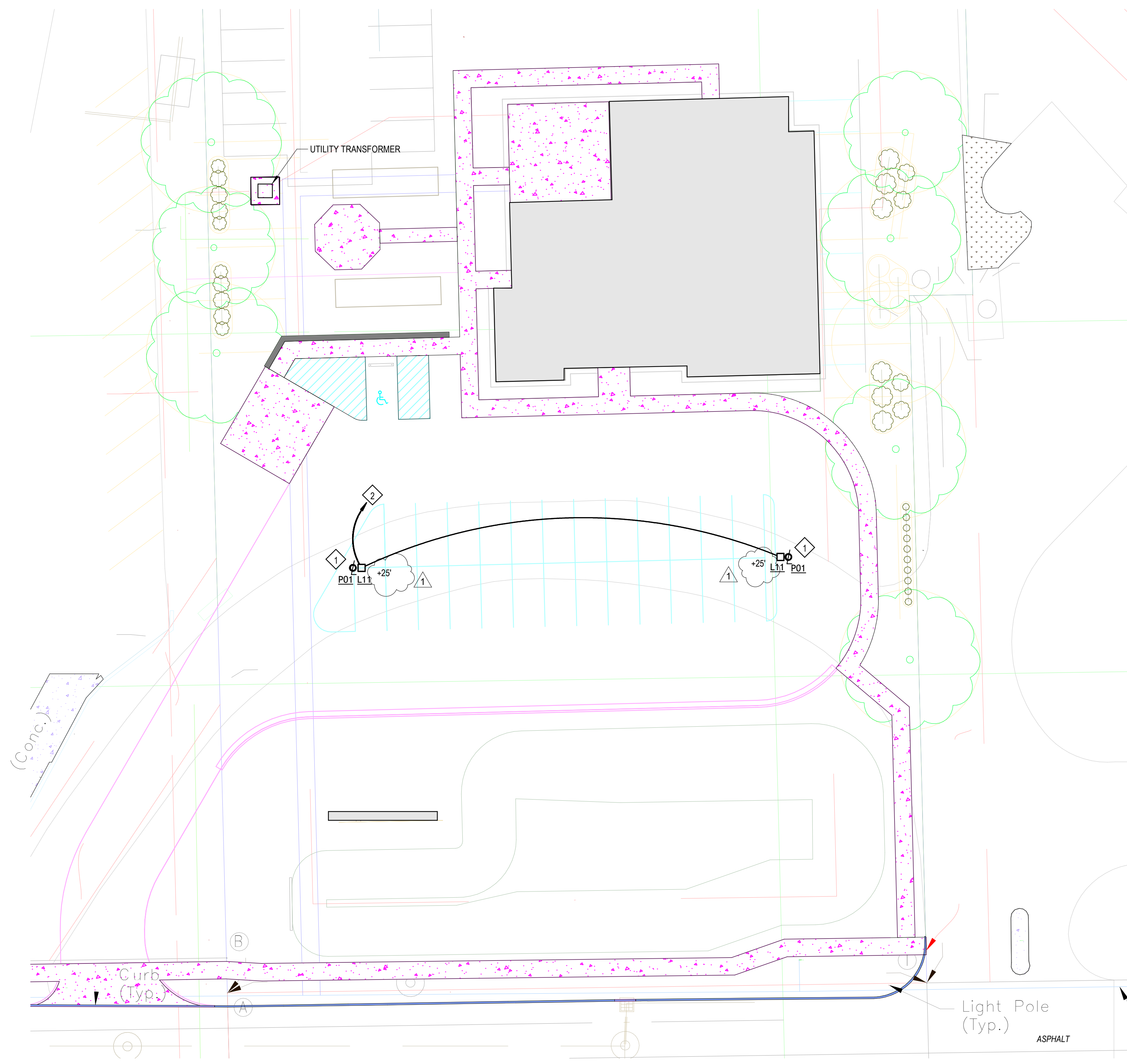

1 Electrical Site Plan
 1" = 20'-0"

◇ Work Description Notes

- 1 SEE 7/E501 FOR POLE BASE DETAIL
- 2 WIRE EXTERIOR LIGHTING THROUGH PHOTOCELL AND LIGHTING CONTACTOR. SEE 6/E501 FOR LIGHTING CONTROL DETAIL

General Electrical Notes

1. ALL WORK TO BE PERFORMED IN ACCORDANCE WITH STATE AND LOCAL CODES & AMENDMENTS.
2. SEE SPECIFICATION BOOK FOR ADDITIONAL REQUIREMENTS.
3. PROVIDE EVERYTHING NECESSARY TO MAKE REQUIRED SYSTEMS AND FEATURES COMPLETE AND FUNCTIONAL, INCLUDING BUT NOT LIMITED TO: FITTINGS, ADAPTERS, WIRE, BOXES, RACEWAY, HARDWARE, TEMPORARY CONNECTIONS AND SUPPORTS.
4. DRAWING ORGANIZATION IS NOT TRADE SPECIFIC AND IS NOT INTENDED FOR DIVISION OF WORK AMONG SUBCONTRACTORS. THE GENERAL CONTRACTOR IS RESPONSIBLE TO PROPERLY DISSEMINATE WORK ON ALL SHEETS AND COORDINATE WITH EVERY SUBCONTRACTOR IN ORDER TO PROVIDE A COMPLETE PROJECT.
5. ELECTRICAL DRAWINGS ARE SCHEMATIC IN NATURE. ALL DEVICES AND EQUIPMENT ARE SHOWN IN APPROXIMATE LOCATIONS. CONTRACTORS TO COORDINATE THEIR WORK WITH ALL OTHER TRADES ON SITE. EXTRAS WILL NOT BE GIVEN FOR FORESEEABLE WORK COORDINATION.
6. PROTECT ALL EQUIPMENT AND FINISHES, NEW AND EXISTING, FROM DUST DEBRIS AND DAMAGE. FINAL CLEAN-UP SHALL BE PERFORMED TO PROVIDE A CLEAN, DUST FREE ENVIRONMENT TO THE OWNER.
7. EXCEPT WHERE NOTED OTHERWISE, SIZE BRANCH CIRCUIT CONDUCTORS WITHIN THE FOLLOWING MAXIMUM LENGTH LIMITS: (MEASURE TO THE CENTER OF THE LOAD FOR LIGHTING AND MOST REMOTE OUTLET FOR RECEPTACLE CIRCUITS); MINIMUM CONDUCTOR SIZE FOR 120V 20A CIRCUIT: 65 FEET - #12, 110 FEET - #10, 165 FEET - #8, 270 FEET - #6
8. PROVIDE ADDITIONAL DERATING PER NEC SECTION 310 FOR ALL HOME RUNS WITH MORE THAN THREE CURRENT CARRYING CONDUCTORS IN A SINGLE RACEWAY. SHARING OF NEUTRALS SHALL NOT BE PERMITTED.
9. PROVIDE BACKBOX AND 3/4" CONDUIT TO ATTIC WITH PULL WIRE FOR ALL TELEPHONE/DATA/AUDIO OUTLETS.
10. PROVIDE BACKBOX AND 3/4" CONDUIT TO ATTIC WITH PULL WIRE FOR ALL TELEPHONE/DATA/AUDIO OUTLETS.

Electrical Legend

- SEE TITLE SHEET FOR ADDITIONAL SYMBOLS AND ABBREVIATIONS. SYMBOLS IN THIS LIST ARE NOT DRAWN TO SCALE. SYMBOLS IN THIS LIST, MAY NOT APPLY TO THIS PROJECT HEIGHTS LISTED HERE APPLY UNLESS NOTED OTHERWISE. HEIGHTS ARE TO THE BOTTOM OF THE DEVICE. COMPONENTS SHOWN IN GRAY ARE EXISTING OR SPECIFIED IN OTHER VIEWS.
- HOME RUN TO PANEL & CIRCUIT NO.
 - XX MARK FOR SCHEDULED ITEM
 - LIGHT FIXTURE; CEILING MOUNTED
 - DOWNLIGHT FIXTURE; CEILING MTD./EXTERIOR
 - LIGHT FIXTURE; WALL MOUNTED
 - S SINGLE POLE SWITCH; +44" AFF
 - S³ THREE-WAY SWITCH; +44" AFF
 - s^M MOTION DETECTOR SWITCH; +44" AFF
 - s^M OCCUPANCY SENSOR - WALL MOUNTED
 - X EXIT LIGHT; CEILING MOUNTED; NO DIRECTION
 - X EXIT LIGHT; CEILING MOUNTED; DIRECTIONAL
 - PB PANEL BOARD (SURFACE MOUNT); +72" AFF
 - SD SAFETY DISCONNECT SWITCH; NON FUSED; +66" AFF TO TOP
 - XX XX DENOTES AMPERE RATING
 - SD SAFETY DISCONNECT SWITCH; FUSED; +66" AFF TO TOP
 - XX XX DENOTES AMPERE RATING
 - T TRANSFORMER
 - XX XX DENOTES KVA RATING
 - D DUPLEX RECEPTACLE; +16" AFF
 - DD DOUBLE DUPLEX RECEPTACLE; +16" AFF
 - DR DEDICATED RECEPTACLE; +16" AFF
 - SR SPECIAL RECEPTACLE; TYPE INDICATED ON PLAN.
 - F FLOOR OUTLET; XX DENOTES TYPE
 - M MOTOR
 - J JUNCTION BOX
 - T/O TELEPHONE/DATA OUTLET +16"
 - C SECURITY CAMERA +84" AFF
 - P PHOTOCELL
 - PB PUSHBUTTON
 - K KEY PAD
 - F/A FIRE ALARM HORN/STROBE +80" AFF
 - F/A FIRE ALARM STROBE +80" AFF
 - MPS MANUAL PULL STATION
 - MPS MANUAL PULL STATION WITH HORN/LIGHT
 - H HEAT DETECTOR
 - S SMOKE DETECTOR
 - DSD SMOKE & CARBON MONOXIDE DETECTOR
 - DSD DUCT SMOKE DETECTOR
 - T TAMPER SWITCH
 - F FLOW SWITCH
 - FAP FIRE ALARM ANNUNCIATION PANEL
 - FACP FIRE ALARM CONTROL PANEL
 - S SPEAKER

New Construction and Renovation Work for :

Hillcrest Commons

711 Tillman Rd
 Ft Wayne, IN 46816



221 West Baker Street
 Fort Wayne, Indiana 46802
 pho 260.422.7994
 fax 260.426.2067

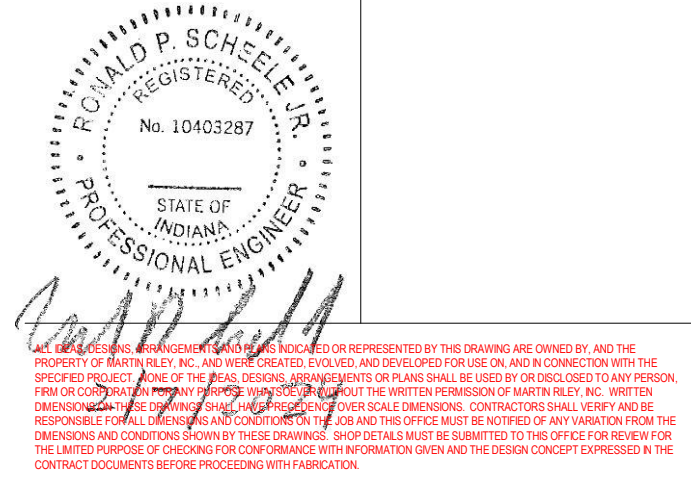

REVISION	DATE
1 Addendum 1	2024-03-22

DRAWN BY: VRK
 COMMISSION NUMBER: F23066
 REVIEWED BY: RPS
 DATE: 2024-02-07

E100

ELECTRICAL SITE PLAN

PANEL: MDP												
AMPS	PHASE	WIRE	VOLTAGE	MOUNTING	MAIN			REMARKS:				
800 A	3	4	120/208 WYE	SURFACE	800 A			M.C.B. 35 KAIC. BOLT ON CIRCUIT BREAKERS				
DESCRIPTION	Circuit Number	TRIP	POLE	PHASE A (kVA)	PHASE B (kVA)	PHASE C (kVA)	POLE	TRIP	Circuit Number	DESCRIPTION		
MNS-1	MDP-1	15 A	2	1.50	1.86			3	100 A	MDP-2	LP3	
	MDP-3	--	--		1.50	1.74		--	--	MDP-4		
	MDP-5	--	--				2.08	--	--	MDP-6		
LP2	MDP-7	100 A	3	4.88	0.00			2	125 A	MDP-8	APT PANELS	
	MDP-9	--	--		4.74	0.00		--	--	MDP-10		
	MDP-11	--	--			4.47	0.00	2	125 A	MDP-12	APT PANELS	
APT PANELS	MDP-13	125 A	2	0.00	0.00			--	--	MDP-14		
	MDP-15	--	--		0.00	0.00		2	125 A	MDP-16	APT PANELS	
APT PANELS	MDP-17	125 A	2			0.00	0.00	--	--	MDP-18		
	MDP-19	--	--		0.00	0.00		2	125 A	MDP-20	Spare	
APT PANELS	MDP-21	125 A	2			0.00	0.00	--	--	MDP-22		
	MDP-23	--	--		13.50			3	200 A	MDP-24	LP1B	
	MDP-25	--	--					--	--	MDP-26		
LP1A	MDP-27	200 A	3		11.73	13.50		3	20 A	MDP-28		
	MDP-29	--	--			11.59	0.00	3	20 A	MDP-30	ELEVATOR POWER	
	MDP-31	--	--		11.00	0.00		--	--	MDP-32		
	MDP-33	--	--			0.00		--	--	MDP-34		
	MDP-35	--	--					--	--	MDP-36		
	MDP-37	--	--					--	--	MDP-38		
	MDP-39	--	--					--	--	MDP-40		
	MDP-41	--	--					--	--	MDP-42		

PANEL: LP1A												
AMPS	PHASE	WIRE	VOLTAGE	MOUNTING	MAIN			REMARKS:				
200 A	3	4	120/208 WYE	SURFACE	200 A			M.L.O. 10 KAIC. BOLT ON CIRCUIT BREAKERS				
DESCRIPTION	Circuit Number	TRIP	POLE	A	B	C	POLE	TRIP	Circuit Number	DESCRIPTION		
LIGHTS	LP1A-1	20 A	1	0.07	0.36			1	20 A	LP1A-2	EWC	
EXT. LIGHTS	LP1A-3	20 A	1		0.10	0.90		1	20 A	LP1A-4	OFFICE RECEPT	
EXT. LIGHTS	LP1A-5	20 A	1			0.20	0.54	1	20 A	LP1A-6	COM RM RECE	
LIGHTS	LP1A-7	20 A	1	0.68	0.78			1	20 A	LP1A-8	LIGHTS	
EL LGTS	LP1A-9	20 A	1		0.00	2.25		2	20 A	LP1A-10	WH-1	
RECEPT	LP1A-11	20 A	1			0.90	2.25	1	20 A	LP1A-12	CH	
AHU	LP1A-13	20 A	2	0.30	0.30			2	15 A	LP1A-14	CH	
	LP1A-15	--	--		0.30	0.30		--	--	LP1A-16		
Power	LP1A-17	20 A	1			0.00	0.18	1	20 A	LP1A-18	WASHER	
CH	LP1A-19	15 A	2	0.75	0.75			2	15 A	LP1A-20	CH	
	LP1A-21	--	--		0.75	0.75		--	--	LP1A-22		
DRYER	LP1A-23	30 A	2			1.50	0.18	1	20 A	LP1A-24	SUMP PUMP	
	LP1A-25	--	--		1.50	0.00		1	20 A	LP1A-26	CIRC PUMP	
WASHER	LP1A-27	20 A	1		0.18	0.18		1	20 A	LP1A-28	COM RM RECEPT	
RECEPT	LP1A-29	20 A	1			0.36	0.72	1	20 A	LP1A-30	RECEPT	
WASHER	LP1A-31	20 A	1	0.18	0.18			1	20 A	LP1A-32	COM RM RECEPT	
RECEPT	LP1A-33	20 A	1		0.36	0.72		1	20 A	LP1A-34	RECEPT	
DOOR ACTUATOR POWER	LP1A-35	20 A	1			0.00		1	20 A	LP1A-36		
Power	LP1A-37	20 A	1	0.36	0.72			1	20 A	LP1A-38	OFFICE RECEPT	
CH	LP1A-39	15 A	2		0.75			2	15 A	LP1A-40		
	LP1A-41	--	--			0.75	0.75	2	15 A	LP1A-42	CH	
	LP1A-43	15 A	2	0.75	0.75			--	--	LP1A-44		
CH	LP1A-45	--	--		0.75	1.50		2	30 A	LP1A-46	DRYER	
	LP1A-47	--	--				1.50	--	--	LP1A-48		
DRYER	LP1A-49	30 A	2	1.50	0.30			2	20 A	LP1A-50	AHU	
	LP1A-51	--	--		1.50	0.30		--	--	LP1A-52		
	LP1A-53	20 A	2			1.50		--	--	LP1A-54		
	LP1A-55	--	--					--	--	LP1A-56		
	LP1A-57	--	--					--	--	LP1A-58		
	LP1A-59	--	--					--	--	LP1A-60		

PANEL: LP1B												
AMPS	PHASE	WIRE	VOLTAGE	MOUNTING	MAIN			REMARKS:				
200 A	3	4	120/208 WYE	SURFACE	200 A			M.L.O. 10 KAIC. BOLT ON CIRCUIT BREAKERS				
DESCRIPTION	Circuit Number	TRIP	POLE	PHASE A (kVA)	PHASE B (kVA)	PHASE C (kVA)	POLE	TRIP	Circuit Number	DESCRIPTION		
HP-1	LP1B-1	25 A	2	0.75	0.75			2	25 A	LP1B-2	HP-21	
	LP1B-3	--	--		0.75	0.75		--	--	LP1B-4		
HP-11	LP1B-5	25 A	2	0.75	0.75			2	25 A	LP1B-6	HP-12	
	LP1B-7	--	--		0.75	0.75		--	--	LP1B-8		
HP-22	LP1B-9	25 A	2	0.75	0.75			2	25 A	LP1B-10	HP-31	
	LP1B-11	--	--		0.75	0.75		--	--	LP1B-12		
HP-32	LP1B-13	35 A	2	0.75	0.75			2	25 A	LP1B-14	HP-10	
	LP1B-15	--	--		0.75	0.75		--	--	LP1B-16		
HP-33	LP1B-17	35 A	2	0.75	0.75			2	25 A	LP1B-18	HP-20	
	LP1B-19	--	--		0.75	0.75		--	--	LP1B-20		
HP-13	LP1B-21	25 A	2	0.75	0.75			2	25 A	LP1B-22	HP-23	
	LP1B-23	--	--		0.75	0.75		--	--	LP1B-24		
HP-2	LP1B-25	25 A	2	0.75	0.75			2	25 A	LP1B-26	HP-24	
	LP1B-27	--	--		0.75	0.75		--	--	LP1B-28		
HP-14	LP1B-29	25 A	2	0.75	0.75			2	25 A	LP1B-30	HP-3	
	LP1B-31	--	--		0.75	0.75		--	--	LP1B-32		
HP-25	LP1B-33	25 A	2	0.75	0.75			2	25 A	LP1B-34	HP-15	
	LP1B-35	--	--		0.75	0.75		--	--	LP1B-36		
HP-4	LP1B-37	25 A	2	0.75	0.75			2	25 A	LP1B-38	HP-26	
	LP1B-39	--	--		0.75	0.75		--	--	LP1B-40		
HP-16	LP1B-41	25 A	2	0.75	0.75			2	25 A	LP1B-42	HP-5	
	LP1B-43	--	--		0.75	0.75		--	--	LP1B-44		
HP-17	LP1B-45	25 A	2	0.75	0.75			2	25 A	LP1B-46	HP-27	
	LP1B-47	--	--		0.75	0.75		--	--	LP1B-48		
HP-6	LP1B-49	25 A	2	0.75	0.75			2	25 A	LP1B-50	HP-28	
	LP1B-51	--	--		0.75	0.75		--	--	LP1B-52		
HP-18	LP1B-53	25 A	2	0.75	0.75			2	15 A	LP1B-54	MNS-1	
	LP1B-55	--	--		0.75	0.75		--	--	LP1B-56		
	LP1B-57	--	--					--	--	LP1B-58		
	LP1B-59	--	--					--	--	LP1B-60		

PANEL: LP2												
AMPS	PHASE	WIRE	VOLTAGE	MOUNTING	MAIN			REMARKS:				
100 A	3	4	120/208 WYE	SURFACE	100 A			M.L.O. 10 KAIC. BOLT ON CIRCUIT BREAKERS				
DESCRIPTION	Circuit Number	TRIP	POLE	PHASE A (kVA)	PHASE B (kVA)	PHASE C (kVA)	POLE	TRIP	Circuit Number	DESCRIPTION		
RECEPT	LP2-1	20 A	1	1.08	0.75			2	15 A	LP2-2	CH	
LIGHTS	LP2-3	20 A	1		0.69	0.75		--	--	LP2-4		
RECEPT	LP2-5	20 A	1			0.72	0.75	2	15 A	LP2-6	CH	
AHU	LP2-7	20 A	2	0.30	0.75			--	--	LP2-8		
	LP2-9	--	--		0.30	1.00		1	20 A	LP2-10	EXERCISE MACHINE	
EXERCISE MACHINE	LP2-11	20 A	1			1.00	1.00	1	20 A	LP2-12	EXERCISE MACHINE	
EXERCISE MACHINE	LP2-13	20 A	1	1.00	1.00			1	20 A	LP2-14	EXERCISE MACHINE	
EXERCISE MACHINE	LP2-15	20 A	1		1.00	1.00		1	20 A	LP2-16	EXERCISE MACHINE	
EXERCISE MACHINE	LP2-17	20 A	1			1.00		--	--	LP2-18		
Spare	LP2-19	20 A	1	0.00				--	--	LP2-20		
Spare	LP2-21	20 A	1		0.00			--	--	LP2-22		
Spare	LP2-23	20 A	1				0.00	--	--	LP2-24		
Spare	LP2-25	20 A	1	0.00				--	--	LP2-26		
Spare	LP2-27	20 A	1			0.00		--	--	LP2-28		
Spare	LP2-29	20 A	1			0.00		--	--	LP2-30		

LIGHTING FIXTURE SCHEDULE										
TAG	MFG	MODEL	DESCRIPTION	MAX WATTS	MOUNTED	NOTES	ACCEPTABLE MFG/MODEL	ACCEPTABLE MFG/MODEL		
EMA	LITHONIA LIGHTING	ERE W SGL SQ	REMOTE HEAD	5	CEILING/WALL	WIRE TO EXIT	EATON	HUBBELL		
EX	LITHONIA LIGHTING	LITHONIA LOMS3V3R-120/277	THERMOPLASTIC LED EXIT SIGN	5	UNIVERSAL		EATON	HUBBELL		
L01	LITHONIA LIGHTING	CPX 2X4 AL08 SWW7 SWL MV/VOLT 2X4SMKSH	2X4 LED PANEL	36	SURFACE		EATON	HUBBELL		
L01E	LITHONIA LIGHTING	CPX 2X4 AL08 SWW7 SWL MV/VOLT E7W 2X4SMKSH	2X4 LED PANEL WIEMERGENCY DRIVER	36	SURFACE		EATON	HUBBELL		
L02	LITHONIA LIGHTING	CPX 2X2 AL07 SWW7 SWL MV/VOLT 2X2SMKSH	2X2 LED PANEL	22	SURFACE		EATON	HUBBELL		
L03	LITHONIA LIGHTING	CPX 1X4 AL07 SWW7 SWL MV/VOLT 1X4SMKSH	1X4 LED PANEL	40	SURFACE		EATON	HUBBELL		
L03E	LITHONIA LIGHTING	CPX 1X4 AL07 SWW7 SWL MV/VOLT E7W 1X4SMKSH	1X4 LED PANEL WIEMERGENCY DRIVER	50	SURFACE		EATON	HUBBELL		
L04	LITHONIA LIGHTING	WF6 LED 27K30K35K 90CRI MW W6	VERSIFLUSH MOUNT	10	UNIVERSAL		EATON	HUBBELL		
L05	LITHONIA LIGHTING	FMTVSL 24IN MV/VOLT 30K 90CRI 8N M4	2" VANITY LIGHT	10	RECESSED		EATON	HUBBELL		
L06	LITHONIA LIGHTING	CSS 24 AL015 MV/VOLT SWW3 80CRI	2FT LED STRIP FIXTURE	16	SURFACE		EATON	HUBBELL		
L07	LITHONIA LIGHTING	CSS L48 AL03 MV/VOLT SWW3 80CRI	4FT LED STRIP FIXTURE	36	SURFACE		EATON	HUBBELL		
L08	JUNO	WF6C REG TUWH MW M6	6" WAFER DOWNLIGHT	13	RECESSED		EATON	HUBBELL		
L09	LITHONIA LIGHTING	FMLRL 14 20840 M4	LOW PROFILE FLUSH MOUNT LED	24	SURFACE		EATON	HUBBELL		
L10	LITHONIA LIGHTING	WPX1 LED P2 40K MV/VOLT DDBXD M4	WALLPACK	24	CEILING/WALL		EATON	HUBBELL		
L11	LITHONIA LIGHTING	DSX1 LED P3 40K 4T4M MV/VOLT	POLE MOUNTED AREA FIXTURE	102	POLE		EATON	HUBBELL		
L12	VISA LIGHTING	CB1968	ALLEGRO WALL SCONCE	19	WALL		EATON	HUBBELL		
P01	LITHONIA LIGHTING	Z2 SSS	22FT SQUARE STRAIGHT STEEL POLE COLOR TO MATCH FIXTURE	0			EATON	HUBBELL		

PANEL: LP3												
AMPS	PHASE	WIRE	VOLTAGE	MOUNTING	MAIN			REMARKS:				
100 A	3	4	120/208 WYE	SURFACE	100 A			M.L.O. 10 KAIC. BOLT ON CIRCUIT BREAKERS				
DESCRIPTION	Circuit Number	TRIP	POLE	PHASE A (kVA)	PHASE B (kVA)	PHASE C (kVA)	POLE	TRIP	Circuit Number	DESCRIPTION		
RECEPT	LP3-1	20 A	1	0.54	0.72			1	20 A	LP3-2	RECEPT	
RECEPT	LP3-3	20 A	1		0.72	0.72						