

1 Floor Plan
1st Floor, Plan
A1.01-A1 1/4" = 1'-0"

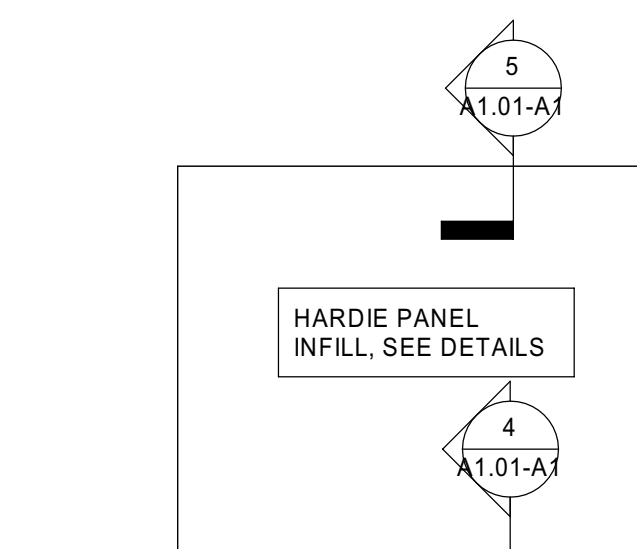

6 Interior Elevation
Typical North Window Infill Elevation
A1.01-A1 3/8" = 1'-0"

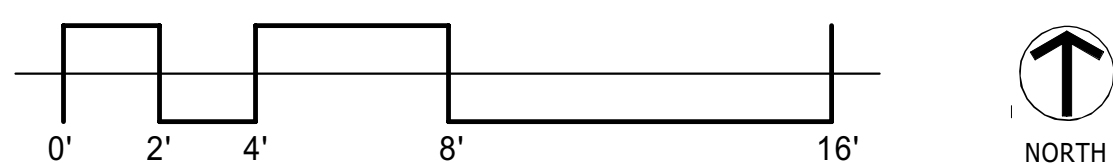
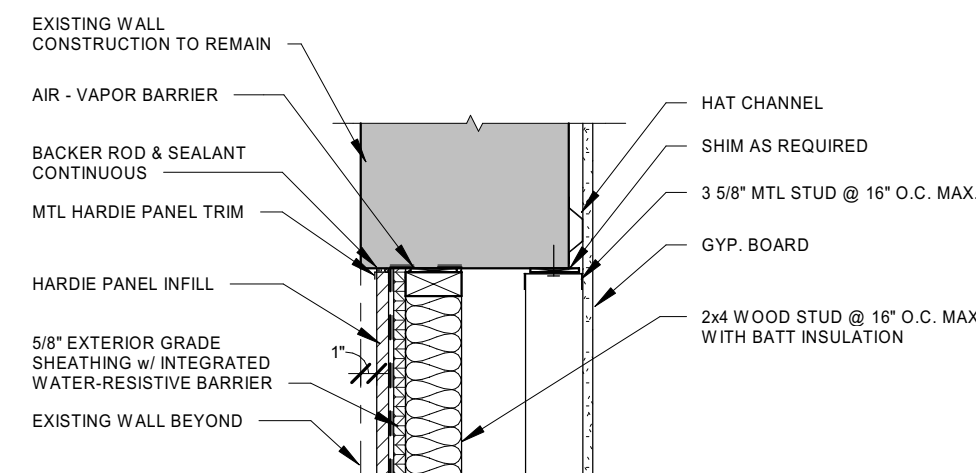

5 Detail
North Existing Window Infill - Head
A1.01-A1 1" = 1'-0"

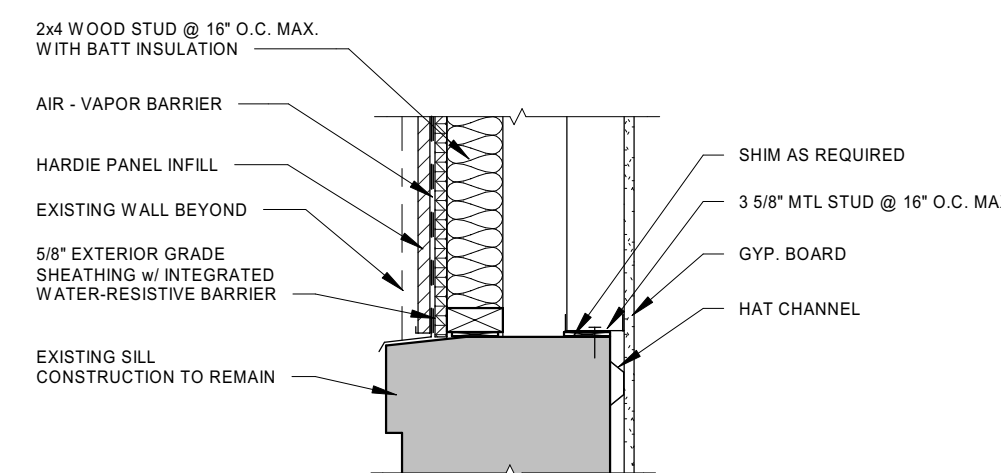

4 Detail
North Existing Window Infill - Sill
A1.01-A1 1" = 1'-0"

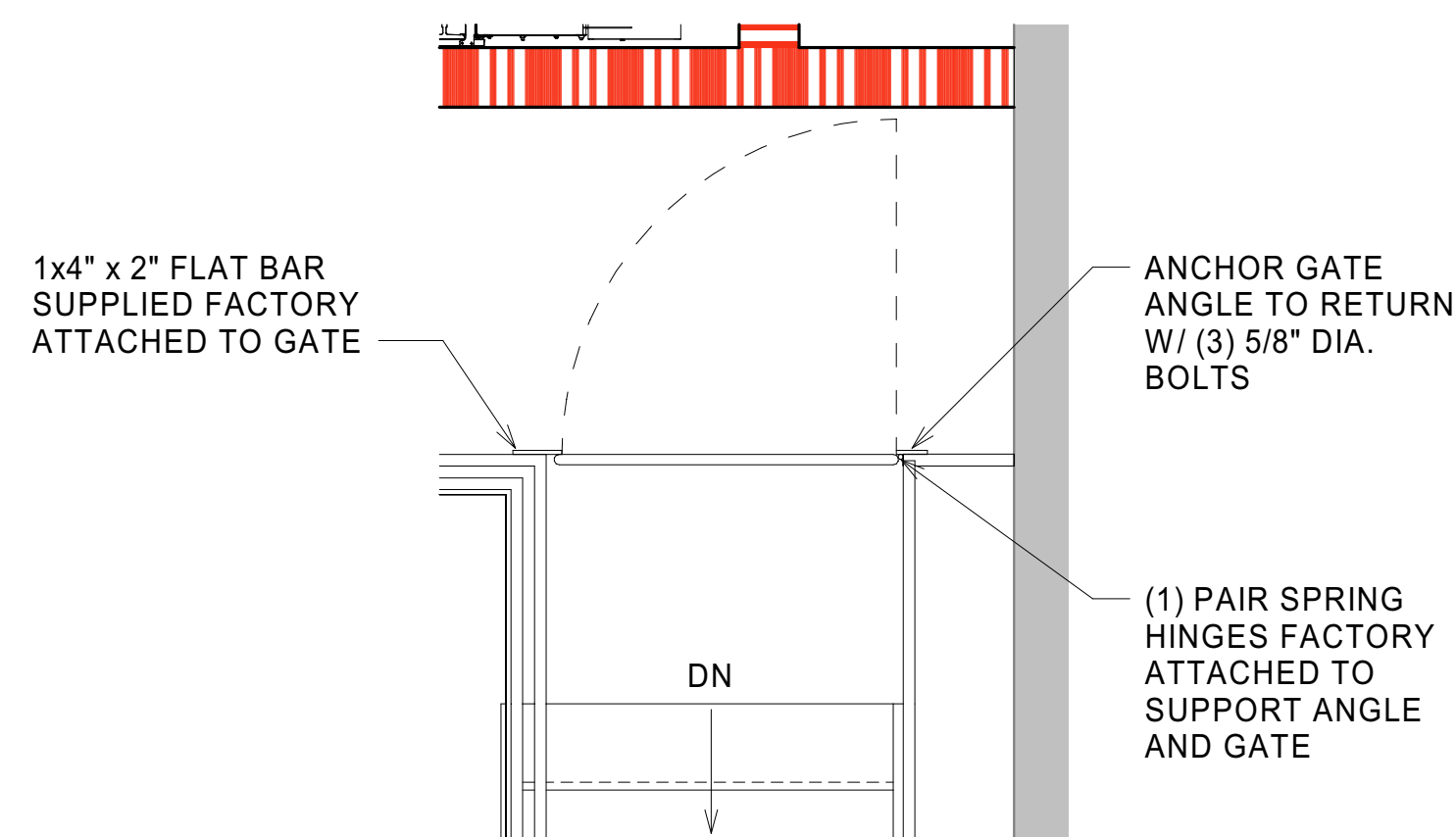

3 Floor Plan
S Stair Egress Gate - Callout
A1.01-A1 1/2" = 1'-0"

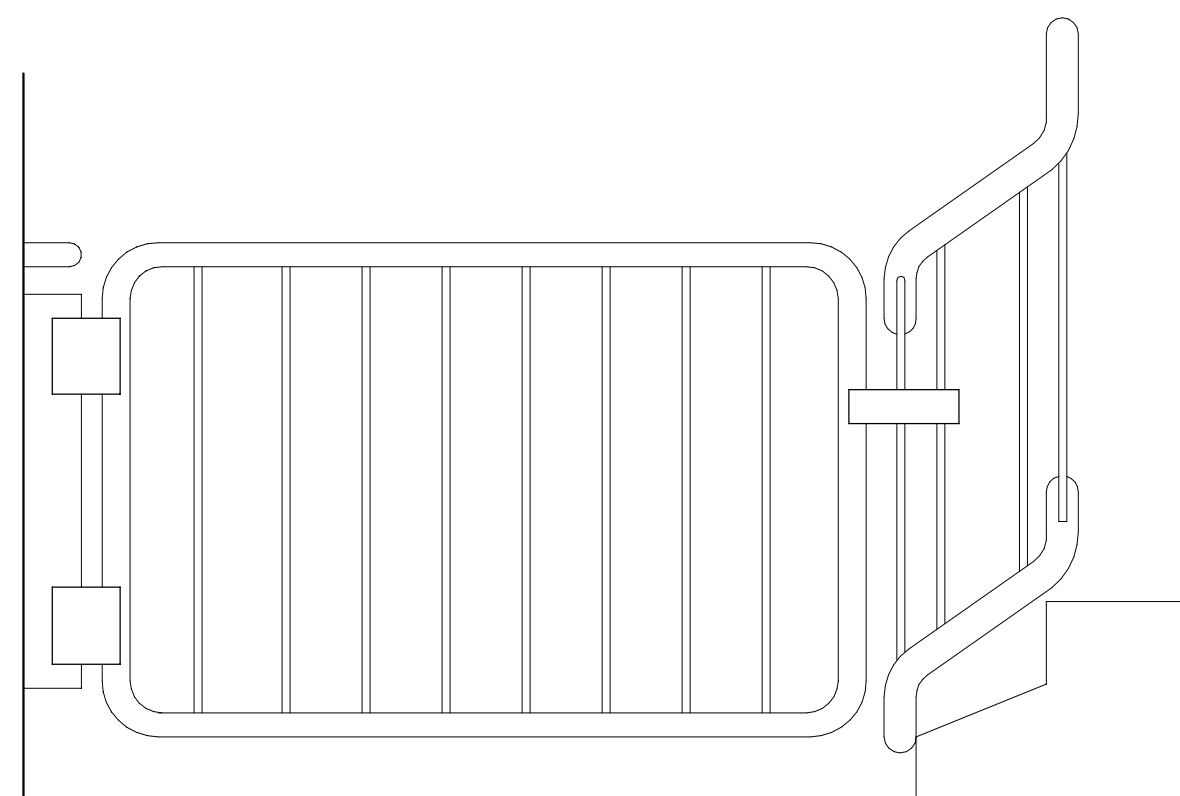

EGRESS GATE TO BE CREATED BY STAIR RAILING FABRICATOR. ALL LOCKS & LATHES (IF REQ'D) ARE TO BE SUPPLIED & INSTALLED BY OTHERS

2 Detail
S Stair Egress Gate - Elevation
A1.01-A1 1/2" = 1'-0"

GENERAL NOTES

SEE GENERAL PLAN NOTES ON SHEET A1.00-A1 AND GENERAL PROJECT NOTES ON SHEET 0.01 FOR ADDITIONAL INFORMATION.

REFER TO LIGHTING SCHEDULE FOR MOUNTING HEIGHTS.

CODED BUILDING NOTES

NO.	NOTE
1	RESILIENT CHANNEL WITHIN SHARED WALLS BETWEEN OFFICES AND RESTROOMS.
2	CLEAN AND REPAIR EXISTING PLASTER, REFER TO INTERIOR ELEVATIONS FOR FINISH INFORMATION.
3	EXISTING ROOF ACCESS LADDER, REFER TO ROOF PLAN, ROOFTOP FLEXIBLE WALKWAYS, SEE SPECS FOR DETAILS.
4	EXISTING COLUMNS / POSTS, REFER TO INTERIOR ELEVATIONS FOR FINISH INFORMATION.
5	ALIGN.
6	CENTER FRAMING ON COLUMN GRID.
7	EXPAND EXISTING OPENING FOR ADA WHEELCHAIR LIFT, REFER DEMO PLANS FOR EXTENT AND STRUCTURAL FOR REINFORCEMENT.
8	42" GUARD RAIL AT WALKWAY LESS THAN 10' TO ROOF EDGE.
9	INFILL EXISTING OPENING, REFER TO STRUCTURAL DRAWINGS.
10	EXISTING GAS METER TO REMAIN.
11	EXISTING ELEVATOR SHAFT AND COMPONENTS TO BE MADE SAFE, ABANDON IN PLACE.
12	INFILL EXISTING OPENING WITH TWO-HOUR RATED CONSTRUCTION AS SHOWN, REFER TO FINISH ELEVATIONS FOR MORE INFORMATION.
13	EXISTING 2-HOUR MASONRY STAIR TOWER TO REMAIN, REFER TO FINISH ELEVATIONS FOR MORE INFORMATION.
14	EXISTING OPENING INFILLED WITH HARDIE PANEL, PAINT TO MATCH SURROUNDING, REFER TO DETAILS ON SHEET A1.01-A1 FOR MORE INFORMATION.
15	NO ELEVATOR STOP ALL FLOORS; INFILL EXISTING DOOR OPENING WITH 2-HOUR SHAFTWALL CONSTRUCTION.
16	ROOF CRICKET @ 14" / 12" SLOPE MIN. SHOWN HATCHED, TYPICAL.
17	ROOFTOP HVAC EQUIPMENT, SEE MECHANICAL PLANS.
18	ROOF DECK LIGHTS, SEE ELECTRICAL FOR MORE INFORMATION.
19	JOISTS TO BE REPAIRED/REPLACED THIS AREA, SEE STRUCTURAL DRAWINGS. R30 RIGID INSULATION, COVER BOARD, AND TPO TO BE INSTALLED ON TOP OF SLOPED ROOF.



626 North Illinois Street
Indianapolis, Indiana 46204
Phone: (317) 635-5030
Website: www.browningday.com

CRDV Findlay Market LLC
Owner

1733 W Lane Avenue
Columbus, Ohio 43221
(513) 559-0048
https://www.cohatch.com

The Model Group
Contractor

1826 Race Street
Cincinnati, Ohio 45202
(513) 559-0048
https://modelgroup.net

The Kleingers Group
Civil Engineer

6219 Centre Park Drive
West Chester Township, Ohio 45069
Phone: (513) 779-7851
Website: https://www.kleingers.com

Lawson Elser Engr
Structural Engineer

650 E. Carmel Dr., Suite 150
Carmel, IN 46032
Phone: (317) 574-9409x2
Website: www.lawsonelser.com

Gooderum & Assoc.
MEP Engineer

874 Cheltenham Way
Avon, IN 46123
Phone: (317) 506-8151

Brightstone Creative
Tenant Designer

25 North Street
Dublin, Ohio 43017
Phone: (614) 578-0249

COhatch
Tenant

1733 W Lane Avenue
Columbus, Ohio 43221
(513) 559-0048
https://www.cohatch.com



exp: 12-31-2023

CERTIFICATION

Construction Documents

COhatch - Leader Building

132 W Elder St, Cincinnati,
Ohio, 45202

Project No.: 21023-A
Drawn By: Author
Checked By: Checker
Scale: See Drawing
Issue Date: November 18, 2022

Rev. #	Revision Description	Issue Date
1	ADD #1	04-13-2022
2	ADD #2	05-06-2022
3	For Construction	05-13-2022
4	ADD #3	05-23-2022
5	ADD #4	07-13-2022
6	REV #1	11-18-2022
7	ADD #5	01-20-2023
8	ADD #6	02-24-2023
9	ADD #7	

1st Floor, Floor Plan

A1.01-A1