

\\smd\local\user\Share\lgm\Documents\COhatch\Leader Bldg - Architecture (P22)\_lgm\m\nt

10/5/2023 3:32:57 PM

# 1

Floor Plan  
2nd Floor, Finish Plan

A1.02-F1 1/4" = 1'-0"

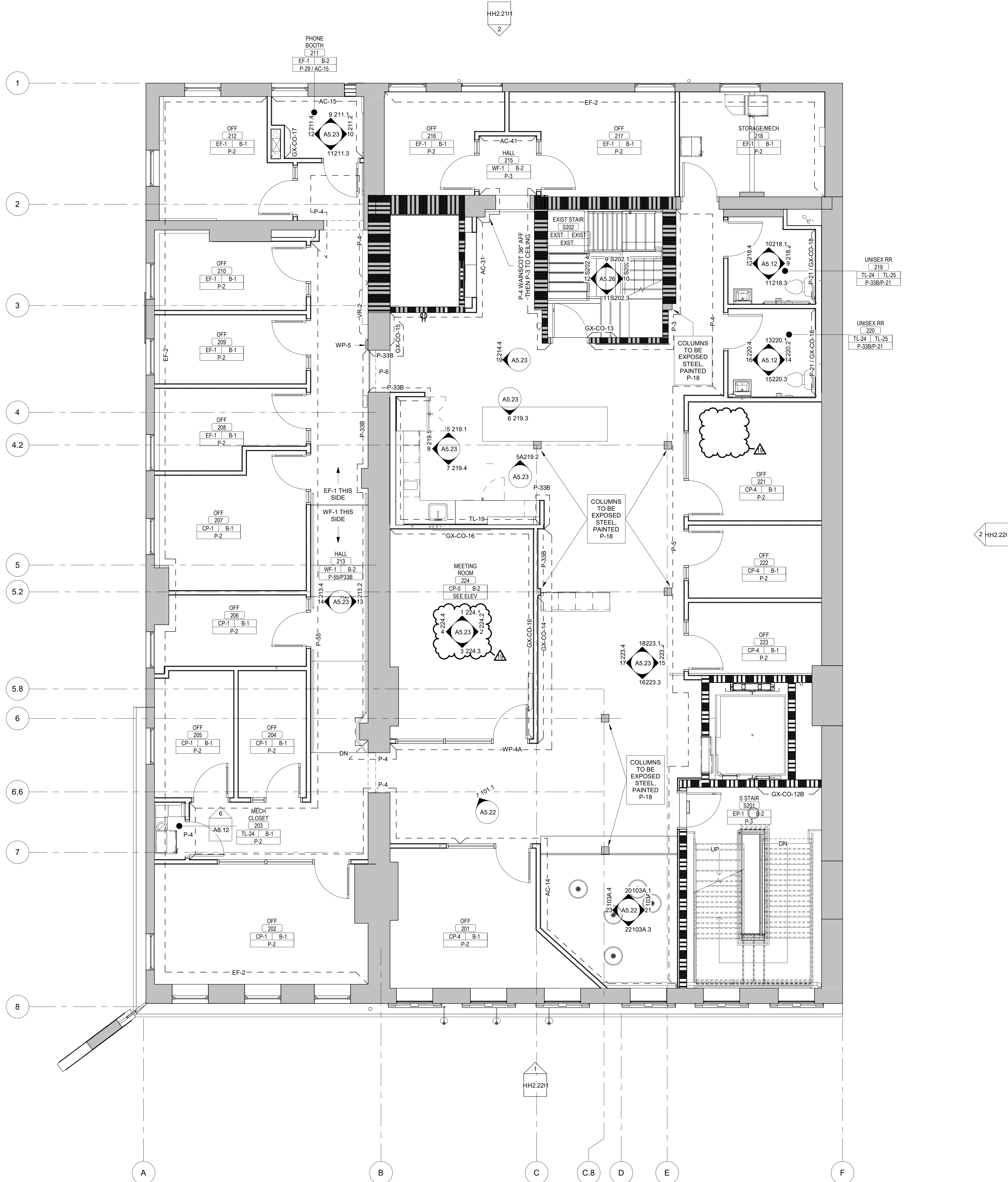

## GENERAL FINISH NOTES

1. REFER TO FINISH PLAN, ROOM FINISH SCHEDULE, INTERIOR ELEVATIONS, AND REFLECTED CEILING PLANS FOR FINISH INFORMATION.
2. MATERIAL INFORMATION IS GIVEN WHEREVER POSSIBLE ON THE INTERIOR SHEETS. IT SHALL BE THE RESPONSIBILITY OF THE CONTRACTOR TO BRING ANY DISCREPANCIES TO THE ATTENTION OF THE ARCHITECT SO THAT THE CORRECT MATERIAL IS INSTALLED.
3. REFER TO THE SPECIFICATIONS FOR EACH MATERIAL SELECTION.
4. PLEASE REFER TO SPECIFICATIONS PROVIDED BY BRIGHTSTONE FOR TENANT INFORMATION, MATERIALS, FURNITURE AND MILLWORK.
5. ALL MATERIALS ARE TO BE INSTALLED USING THE MANUFACTURER'S RECOMMENDED ADHESIVES.
6. GYP. BD. WALLS AND SOFFITS TO RECEIVE A LEVEL FOUR (4) FINISH UNLESS NOTED OTHERWISE.
7. OFFICES AND ROOM WALLS ARE TO BE PAINTED P-2 UNLESS NOTED OTHERWISE.
8. COMMON SPACES AND CORRIDORS ARE TO BE PAINTED P-3 UNLESS NOTED OTHERWISE.
9. GYP. BD. BULKHEADS AND CEILINGS ARE TO BE PAINTED P-33A UNLESS NOTED OTHERWISE.
10. BULKHEADS, SOFFITS, AND FUR-DOWNS ARE TO BE FINISHED WITH THE SAME MATERIAL AND/OR COLOR ON ALL FACES AS SPECIFIED UNLESS NOTED OTHERWISE.
11. THERE SHALL NOT BE PAINT CONDITIONS THAT OCCUR CAUSING FINISH OR COLOR TO CHANGE ON AN OUTSIDE CORNER UNLESS NOTED OTHERWISE. IF THIS CONDITION OCCURS BRING THIS TO THE ARCHITECT'S ATTENTION IMMEDIATELY.
12. FIRE RESISTANT RATED INTUMESCENT PAINT FINISH EXPOSED WITHIN A ROOM IS TO HAVE A SMOOTH FINISH AND RECEIVE A FINAL PAINT COLOR SELECTED BY THE ARCHITECT.
13. EXPOSED CMU, WHICH DOES NOT HAVE A SPECIAL FINISH, INTEGRAL COLOR OR DECORATIVE FACE, IS TO BE PAINTED UNLESS NOTED OTHERWISE.
14. WALL GRILLES, CEILING DIFFUSERS, AND FIRE EXTINGUISHER CABINETS ARE TO BE FINISHED IN THE SAME MATERIAL AS THE ADJACENT WALL MATERIAL.
15. METAL TRIM PIECE TO OCCUR AT ALL TILED WALL OUTSIDE CORNERS ABOVE FORMED OUTSIDE CORNER TILE TRIM UNITS.
16. PROVIDE FRP AT SINKS IN JANITOR CLOSETS TO 6" ABOVE FAUCETS AND ON ADJACENT WALLS.
17. TRANSITIONS, REDUCER STRIPS, AND THRESHOLDS TO BE LOCATED AT CENTERLINE OF DOOR WHEN IN CLOSED POSITION.
18. ALIGN FLOORING TRANSITIONS WITH FINISH BASE EXCEPT AT DOORS UNLESS NOTED OTHERWISE.
19. FLOORING MATERIAL SHALL BE CENTERED UNDER THE DOOR IN THE CLOSED POSITION. TRANSITIONS, IF NEEDED, ARE ALSO TO BE CENTERED UNDER THE DOOR IN THE CLOSED POSITION.
20. CARPET SEAMS TO BE LOCATED AT CENTERLINE OF DOOR IN CLOSED POSITION.
21. CARPET TILE TO BE QUARTER TURNED UNLESS NOTED OTHERWISE.
22. FLOORING TO BE INSTALLED PERPENDICULAR TO ROOM WALLS UNLESS NOTED OTHERWISE.
23. RUBBER TRANSITIONS AND METAL TRANSITIONS TO OCCUR BETWEEN DIFFERENT MATERIALS AND ARE TO BE SELECTED BY ARCHITECT FROM MANUFACTURER'S FULL RANGE OF PRODUCTS.
24. PROVIDE CRACK ISOLATION MEMBRANE AT ALL CERAMIC FLOORING. FLOORING CONTRACTOR TO COORDINATE WITH SPECIFICATIONS.
25. WALL AND FLOOR GROUT COLORS TO BE SELECTED BY ARCHITECT FROM MANUFACTURER'S FULL COLOR RANGE.
26. GROUT WIDTHS TO BE MANUFACTURER'S RECOMMENDED WIDTH UNLESS NOTED OTHERWISE.
27. REQUIRED FLOORING UNDERLAYMENTS ARE TO BE PROVIDED AND INSTALLED BY THE FLOORING CONTRACTOR.
28. COLUMNS WITHOUT DRYWALL FURRING ON PLANS ARE TO BE LEFT EXPOSED WOOD / STEEL.
29. EXPOSED STEEL COLUMNS AND BEAMS TO BE PAINTED P-18 ON FLOOR 2 AND P-20 ON FLOOR 3.

## SYMBOL LEGEND

CODED NOTE: SEE SCHEDULE ON THIS SHEET

P-1

MATERIAL FINISH NOTE: SEE SHEET A5-SERIES OF DRAWINGS AND SPECIFICATIONS

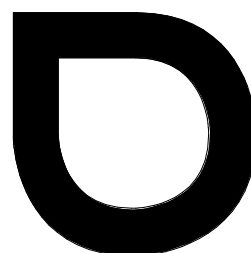

**browning day**

626 North Illinois Street  
Indianapolis, Indiana 46204  
Phone: (317) 635-5030  
Website: www.browningday.com

**CRDV Findlay Market LLC**  
Owner

1733 W Lane Avenue  
Columbus, Ohio 43221  
(513) 559-0048  
https://www.cohatch.com

**The Model Group**  
Contractor

1826 Race Street  
Cincinnati, Ohio 45202  
(513) 559-0048  
https://modelgroup.net

**The Kleingers Group**  
Civil Engineer

6219 Centre Park Drive  
West Chester Township, Ohio 45069  
Phone: (513) 779-7851  
Website: https://www.kleingers.com

**Lawson Elser Engr**  
Structural Engineer

650 E. Carmel Dr., Suite 150  
Carmel, IN 46032  
Phone: (317) 574-9409x2  
Website: www.lawsonelser.com

**Gooderum & Assoc.**  
MEP Engineer

874 Cheltenham Way  
Avon, IN 46123  
Phone: (317) 506-8151

**Brightstone Creative**  
Tenant Designer

25 North Street  
Dublin, Ohio 43017  
Phone: (614) 578-0249

**COhatch**  
Tenant

1733 W Lane Avenue  
Columbus, Ohio 43221  
(513) 559-0048  
https://www.cohatch.com



CERTIFICATION

Construction Documents

COhatch - Leader Building

132 W Elder St, Cincinnati,  
Ohio, 45202

Project No.: 21023-A  
Drawn By: Author  
Checked By: Checker  
Scale: See Drawing  
Issue Date: November 18, 2022

REVISION SCHEDULE		
Rev. #	Revision Description	Issue Date
1	ADD #1	04-13-2022
2	ADD #2	05-06-2022
3	REV #1	11-18-2022
9	ADD #7	12-07-2022
10	ADD #8	01-20-2023
16	RFI #93	08-28-2023
18	RFI #92	08-29-2023
19	RFI #107	10-05-2023

2nd Floor, Finish Plan

**A1.02-F1**