

\\sml-local\user\user\Share\lgm\Drawings\COhatch\Leader Bldg - Architectural (R22)\_lgm\ml.rvt 7/25/2023 9:20:56 AM

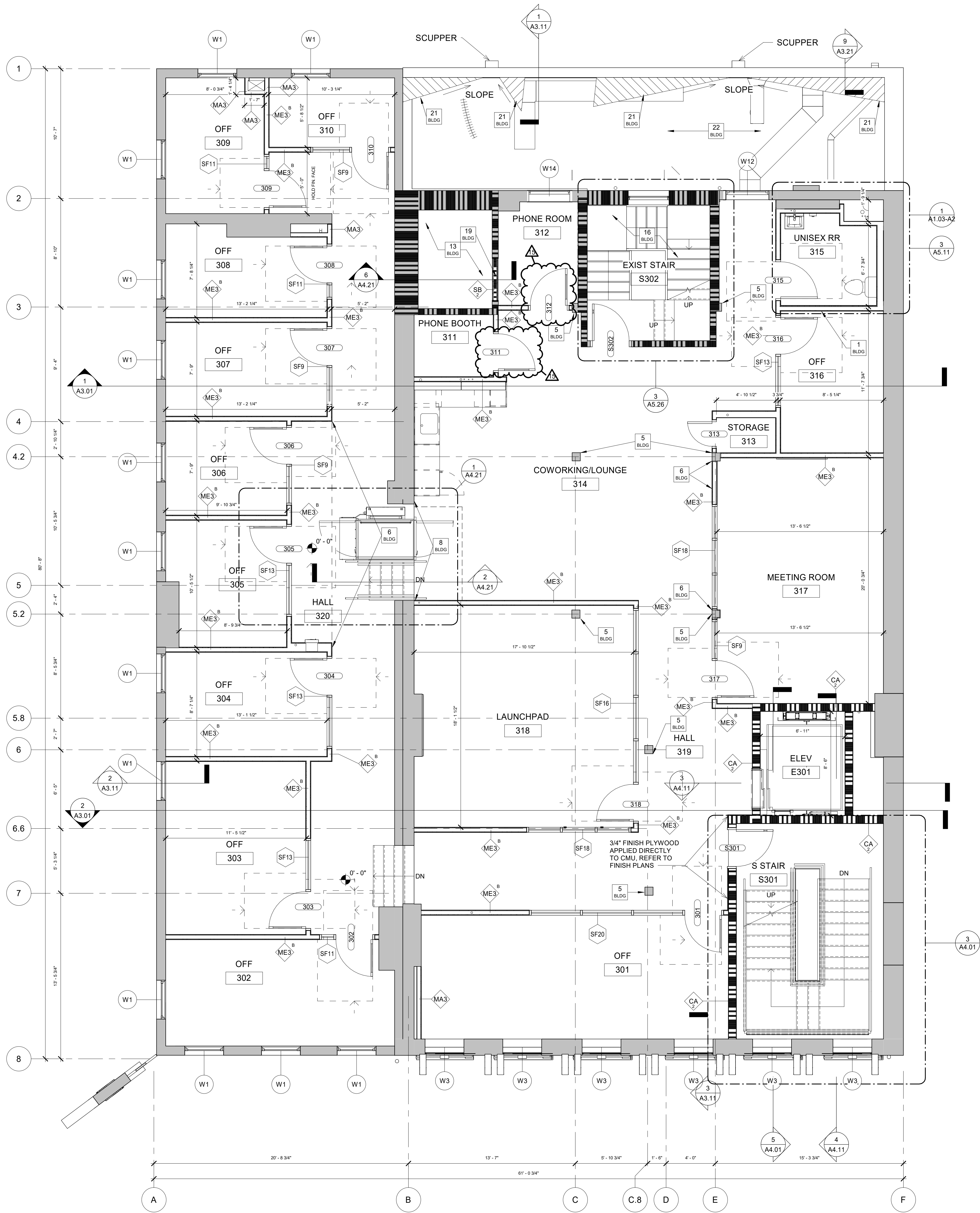

1 Floor Plan  
3rd Floor, Plan  
A1.03-A1 1/4" = 1'-0"

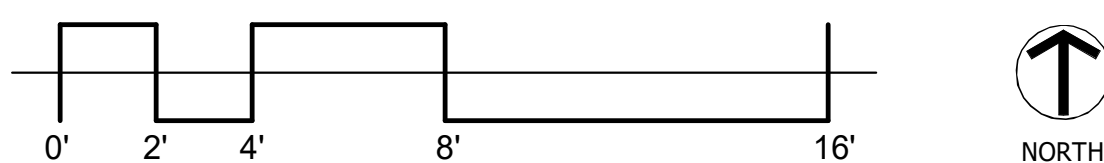

## GENERAL NOTES

SEE GENERAL PLAN NOTES ON SHEET A1.00-A1 AND GENERAL PROJECT NOTES ON SHEET 0.01 FOR ADDITIONAL INFORMATION.

REFER TO LIGHTING SCHEDULE FOR MOUNTING HEIGHTS.

## CODED BUILDING NOTES

NO.	NOTE
1	RESILIENT CHANNEL WITHIN SHARED WALLS BETWEEN OFFICES AND RESTROOMS.
2	CLEAN AND REPAIR EXISTING PLASTER. REFER TO INTERIOR ELEVATIONS FOR FINISH INFORMATION.
3	EXISTING ROOF ACCESS LADDER. REFER TO ROOF PLAN.
4	ROOFTOP FLEXIBLE WALKWAYS. SEE SPECS FOR DETAILS.
5	EXISTING COLUMNS / POSTS. REFER TO INTERIOR ELEVATIONS FOR FINISH INFORMATION.
6	ALIGN.
7	CENTER FRAMING ON COLUMN GRID.
8	EXPAND EXISTING OPENING FOR ADA WHEELCHAIR LIFT. REFER DEMO PLANS FOR EXTENT AND STRUCTURAL FOR REINFORCEMENT.
9	42" GUARD RAIL AT WALKWAY LESS THAN 10' TO ROOF EDGE.
10	INFILL EXISTING OPENING. REFER TO STRUCTURAL DRAWINGS.
11	EXISTING GAS METER TO REMAIN.
13	EXISTING ELEVATOR SHAFT AND COMPONENTS TO BE MADE SAFE. ABANDON IN PLACE.
14	INFILL EXISTING OPENING WITH TWO-HOUR RATED CONSTRUCTION AS SHOWN. REFER TO FINISH ELEVATIONS FOR MORE INFORMATION.
16	EXISTING 2-HOUR MASONRY STAIR TOWER TO REMAIN. REFER TO FINISH ELEVATIONS FOR MORE INFORMATION.
17	EXISTING OPENING INFILLED WITH HARDIE PANEL. PAINT TO MATCH SURROUNDING. REFER TO DETAILS ON SHEET A1.01-A1 FOR MORE INFORMATION.
19	NO ELEVATOR STOP ALL FLOORS. INFILL EXISTING DOOR OPENING WITH 2-HOUR SHAFTWALL CONSTRUCTION.
21	ROOF CRICKET @ 1/4" / 12" SLOPE MIN. SHOWN HATCHED. TYPICAL.
22	ROOFTOP HVAC EQUIPMENT. SEE MECHANICAL PLANS.
23	ROOF DECK LIGHTS. SEE ELECTRICAL FOR MORE INFORMATION.
24	JOISTS TO BE REPAIRED/REPLACED THIS AREA. SEE STRUCTURAL DRAWINGS. RIGID INSULATION, COVER BOARD, AND TPO TO BE INSTALLED ON TOP OF SLOPED ROOF.

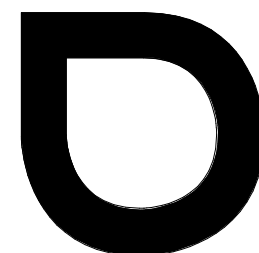

**browning day**

626 North Illinois Street  
Indianapolis, Indiana 46204  
Phone: (317) 635-5030  
Website: www.browningday.com

**CRDV Findlay Market LLC**  
Owner

1733 W Lane Avenue  
Columbus, Ohio 43221  
(513) 559-0048  
https://www.cohatch.com

**The Model Group**  
Contractor

1826 Race Street  
Cincinnati, Ohio 45202  
(513) 559-0048  
https://modelgroup.net

**The Kleingers Group**  
Civil Engineer

6219 Centre Park Drive  
West Chester Township, Ohio 45069  
Phone: (513) 779-7851  
Website: https://www.kleingers.com

**Lawson Elser Engr**  
Structural Engineer

650 E. Carmel Dr., Suite 150  
Carmel, IN 46032  
Phone: (317) 574-9409x2  
Website: www.lawsonelser.com

**Gooderum & Assoc.**  
MEP Engineer

874 Cheltenham Way  
Avon, IN 46123  
Phone: (317) 506-8151

**Brightstone Creative**  
Tenant Designer

25 North Street  
Dublin, Ohio 43017  
Phone: (614) 578-0249

**COhatch**  
Tenant

1733 W Lane Avenue  
Columbus, Ohio 43221  
(513) 559-0048  
https://www.cohatch.com



CERTIFICATION

Construction Documents

COhatch - Leader Building

132 W Elder St, Cincinnati,  
Ohio, 45202

Project No.: 21023-A  
Drawn By: Author  
Checked By: Checker  
Scale: See Drawing  
Issue Date: November 18, 2022

REVISION SCHEDULE		
Rev. #	Revision Description	Issue Date
2	ADD #2	05-06-2022
3	For Construction	05-13-2022
5	ADD #4	06-20-2022
6	ADD #5	07-13-2022
8	REV #1	11-18-2022
9	ADD #7	12-07-2022
10	ADD #8	01-20-2023
11	ADD #9	02-24-2023
14	RFI #46	04-24-2023
15	RFI #67	07-25-2023

3rd Floor, Floor Plan

**A1.03-A1**

## SYMBOL LEGEND

	CODED NOTES OF VARYING TYPES: SEE SCHEDULES ON THIS SHEET
	DOOR TAG: SEE SHEET A8-SERIES DRAWINGS
	WALL TAG: SEE SHEET A0.10 and A0.11 FOR WALL TYPE AND FIRE RATING REQUIREMENTS. SEE A4 SERIES DRAWINGS FOR WALL FINISHES.
	SIGN TAG: SEE SIGNAGE PACKAGE
	WINDOW TAG: SEE A8-SERIES DRAWINGS
	STOREFRONT TAG: SEE A8-SERIES DRAWINGS
	1-HR RATED ASSM. SEE PLANS, WALL TYPES & SECTIONS
	2-HR RATED ASSM. SEE PLANS, WALL TYPES & SECTIONS
	3-HR RATED ASSM. SEE PLANS, WALL TYPES & SECTIONS
	4-HR RATED ASSM. SEE PLANS, WALL TYPES & SECTIONS