

2 Building Elevation  
North Elevation  
A2.21 3/16" = 1'-0"

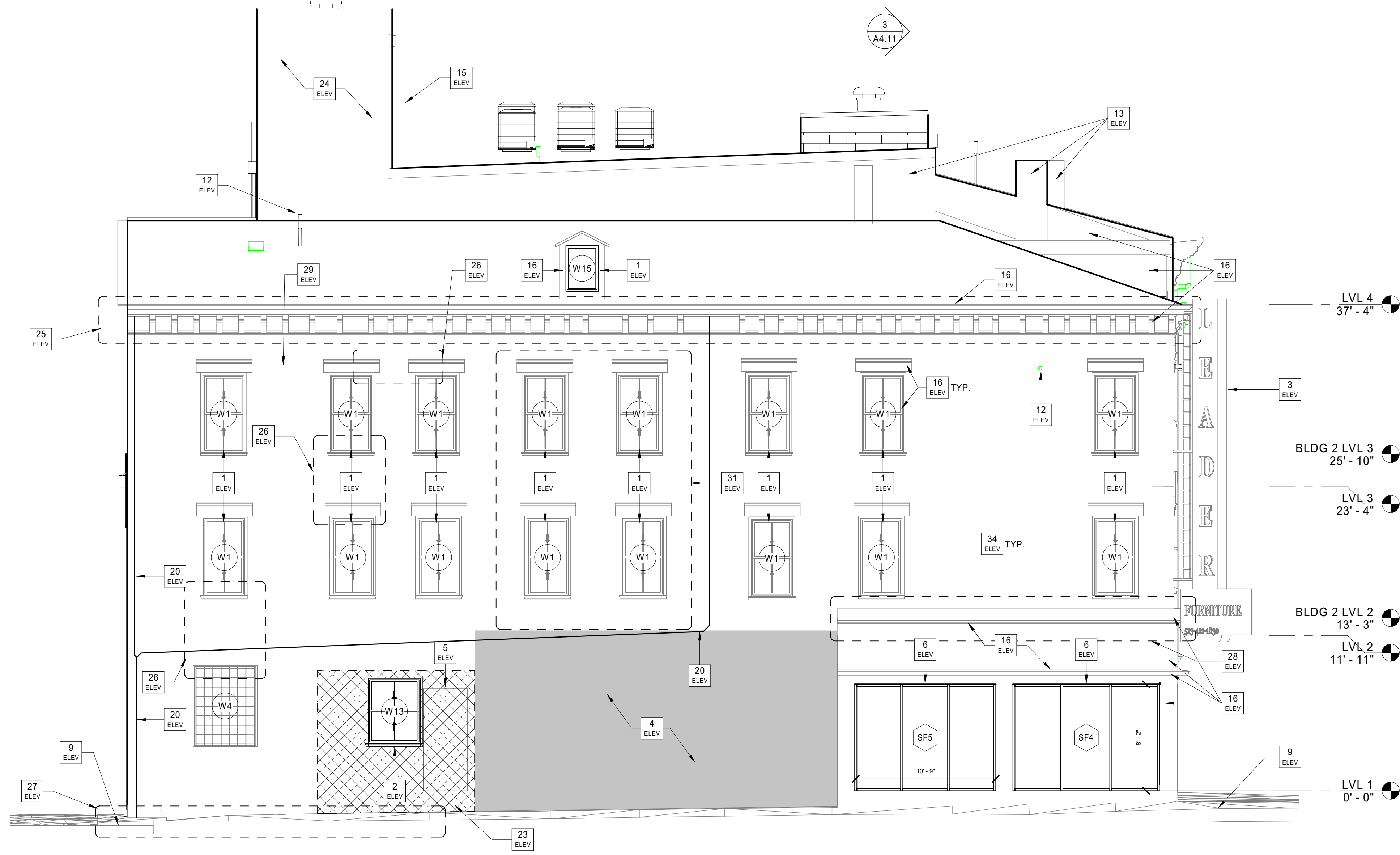

1 Building Elevation  
West Elevation  
A2.21 3/16" = 1'-0"

- ### GENERAL ELEVATION NOTES
- DO NOT SCALE DRAWINGS.
  - SEE SHEET A5.01 FOR FINISH/MATERIAL LEGEND.
  - SEE STRUCTURAL DRAWINGS FOR ADDITIONAL INFORMATION
  - SEE ELECTRICAL DRAWINGS FOR LIGHT FIXTURE INFORMATION
  - SEE MECHANICAL DRAWINGS FOR LOUVERS, PENETRATIONS, ETC.
  - BRICK: REUSE SALVAGED BRICK WHERE POSSIBLE. WHEN NEW BRICK WILL BE USED MATCH EXISTING SIZE & COLOR.
  - MASONRY CONTRACTOR TO ADVISE ON REPAIR/REPLACEMENT OF DILAPIDATED MASONRY. LOOSE OR SOFT BRICK TO BE CUT AND REPLACED WITH BRICK OF LIKE SIZE & COLOR. CRUMBLING SURFACE MORTAR TO BE REPOINTED AS NECESSARY.
  - REFER TO DEMOLITION PLANS FOR LOCATIONS OF WINDOW OPENINGS TO BE ENLARGED.

NO.	NOTE
1	NEW TRIMLINE DR 300 ALUMINUM GLAD WOOD REPLACEMENT WINDOW IN EXISTING OPENING. SEE A8 SERIES AND SPECS FOR ADDITIONAL INFORMATION.
2	NEW TRIMLINE DR 300 ALUMINUM GLAD WOOD WINDOW. SEE A8 SERIES AND SPECS FOR ADDITIONAL INFORMATION.
3	REFER TO SIGNAGE PACKAGE FOR EXTENT OF CHANGES.
4	EXISTING MURAL TO REMAIN. BRIGHTSTONE CREATIVE TO RE-EVALUATE PRIOR TO EXTERIOR PAINTING.
5	EXISTING DOOR INFILLED WITH HARDIE PANEL. PAINT TO MATCH SURROUNDING.
6	ALUMINUM STOREFRONT SYSTEM TO BE INSTALLED IN EXISTING OPENING. FIELD VERIFY DIMENSIONS. SEE A8 SERIES FOR ADDITIONAL INFORMATION. FINISH BLACK.
7	REFERENCE STRUCTURAL DRAWINGS FOR EXTERIOR DECK DETAILS.
8	NEW LIGHT FIXTURE. SEE ELECTRICAL PLANS.
9	GRADE. SEE CIVIL DRAWINGS.
10	HVAC WALL CAP FOR INTAKE / EXHAUST. REFER TO MECHANICAL PLANS FOR ADDITIONAL INFORMATION. PAINT TO MATCH BUILDING. CONTRACTOR TO COORDINATE LOCATIONS WITH EXISTING STRUCTURE AND NOTIFY OWNER / ARCHITECT IF CONFLICTS OCCUR.
11	ROOF HATCH OPENING. HINGES ON NORTH EDGE.
12	PLUMBING COMPONENT. REFER TO PLUMBING PLAN.
13	PAINT FINISH P-33B
14	PAINT FINISH P-8
15	NEW ASSEMBLED ELEVATOR PENTHOUSE STAIR.
16	EXISTING ARCHITECTURAL ELEMENTS TO REMAIN. PAINTED FINISH P-27
17	NEW DOOR AND FRAME IN NEW OPENING.
18	EXISTING PARTY WALL.
19	EXISTING WINDOW INFILLED WITH HARDIE PANEL. PAINT TO MATCH SURROUNDING.
20	EXISTING DOWNSPOUT TO BE REPLACED WITH NEW.
21	REPAIR/ REPLACE BRICK PARAPET PER SPECIFICATION
22	REFER TO STRUCTURAL FOR REPAIRS AT EXISTING PARAPET
23	EXISTING METAL SIDING AND CMU BLOCKING TO BE REPLACED WITH HARDIE PANEL CONSTRUCTION TO MATCH NORTH WINDOW INTILL.
24	REPOINT ELEVATOR PENTHOUSE PER SPECIFICATIONS.
25	REPAIR BRACKETS AND WOOD FRIEZE. REFER TO SPECIFICATION. REPAIR TO PROVIDE SMOOTH PAINTED FINISH. REPLACE MISSING BRACKETS WITH PROFILE TO MATCH EXISTING.
26	REPOINT STRUCTURAL CRACK PER SPECIFICATION.
27	REPAIR CEMENT PAVING AT SIDEWALK.
28	REPAIR BRICK PER SPECIFICATION ALONG CORNICE AND METAL BAND ABOVE STOREFRONT. SEAL WHERE REQUIRED TO MAKE WATER TIGHT
29	SEAL GAP BETWEEN WALL TO BE WATERTIGHT.
30	NEW SLOPED ROOF. REFER TO STRUCTURAL AND A3 SERIES FOR MORE INFORMATION.
31	REPOINT BRICK PER SPECS WHERE FIRE ESCAPE WAS REMOVED.
32	NEW SCUPPER/CONDUCTOR HEAD AND DOWNSPOUT TO BE INSTALLED
33	EXISTING SCUPPER/CONDUCTOR HEAD AND DOWNSPOUT TO BE REPLACED.
34	PAINT FINISH P-53

NOTE: DUE TO EXISTING CONDITIONS, VARYING FF ELEVATIONS: WINDOW LOCATIONS, SILL / HEAD HEIGHTS AND FF ELEVATIONS SHOULD BE CONSIDERED APPROXIMATE. WINDOWS HAVE BEEN LOCATED AND SIZED PER BUILDING SCAN. ALL WINDOW LOCATIONS AND SIZES SHOULD BE VERIFIED. NOTIFY ARCHITECT IF CONFLICTS OCCUR.

**browning day**

626 North Illinois Street  
Indianapolis, Indiana 46204  
Phone: (317) 635-5030  
Website: www.browningday.com

**CRDV Findlay Market LLC**  
Owner

1733 W Lane Avenue  
Columbus, Ohio 43221  
(513) 559-0048  
https://www.cohatch.com

**The Model Group**  
Contractor

1826 Race Street  
Cincinnati, Ohio 45202  
(513) 559-0048  
https://modelgroup.net

**The Kleingers Group**  
Civil Engineer

6219 Centre Park Drive  
West Chester Township, Ohio 45069  
Phone: (513) 779-7851  
Website: https://www.kleingers.com

**Lawson Elser Engr**  
Structural Engineer

650 E. Carmel Dr., Suite 150  
Carmel, IN 46032  
Phone: (317) 574-9409x2  
Website: www.lawsonelser.com

**Gooderum & Assoc.**  
MEP Engineer

874 Cheltenham Way  
Avon, IN 46123  
Phone: (317) 506-8151

**Brightstone Creative**  
Tenant Designer

25 North Street  
Dublin, Ohio 43017  
Phone: (614) 578-0249

**COhatch**  
Tenant

1733 W Lane Avenue  
Columbus, Ohio 43221  
(513) 559-0048  
https://www.cohatch.com



CERTIFICATION  
Construction Documents

**COhatch - Leader Building**

132 W Elder St, Cincinnati,  
Ohio, 45202

Project No.: 21023.A  
Drawn By: Author  
Checked By: Checker  
Scale: See Drawing  
Issue Date: November 18, 2022

Rev. #	Revision Description	Issue Date
1	ADD #1	04-13-2022
6	ADD #5	07-13-2022
8	REV #1	11-18-2022
10	ADD #8	01-20-2023

Exterior Elevations  
**A2.21**